

DRAWING NUMBER

DRAWING NUMBER

DRAWING NUMBER
175824

182

DRAWING NUMBER
R.O.S. T-32N R-49E
WVC License, LLC

SAPCO PRODUCTS • NEW HOPE, MINNESOTA
PREPARED BY PLANT NUMBER 0501

SAPCO PRODUCTS • NEW HOPE, MINNESOTA
PREPARED BY PLANT NUMBER 0501

SAPCO PRODUCTS • NEW HOPE, MINNESOTA
PREPARED BY PLANT NUMBER 0501

SAPCO PRODUCTS • NEW HOPE, MINNESOTA
PREPARED BY PLANT NUMBER 0501

OVERVIEW SCALE 1"=2000'

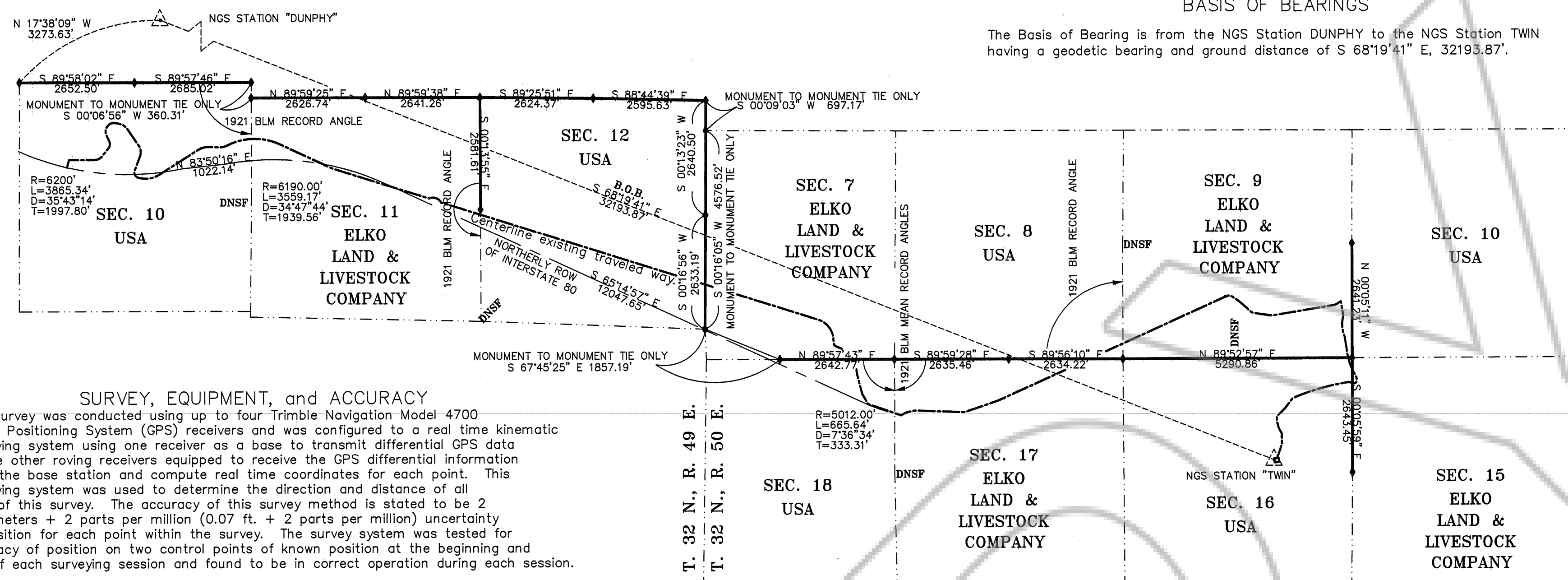

SURVEY, EQUIPMENT, and ACCURACY
 This survey was conducted using up to four Trimble Navigation Model 4700 Global Positioning System (GPS) receivers and was configured to a real time kinematic surveying system using one receiver as a base to transmit differential GPS data to the other roving receivers equipped to receive the GPS differential information from the base station and compute real time coordinates for each point. This surveying system was used to determine the direction and distance of all lines of this survey. The accuracy of this survey method is stated to be 2 centimeters + 2 parts per million (0.07 ft. + 2 parts per million) uncertainty of position for each point within the survey. The survey system was tested for accuracy of position on two control points of known position at the beginning and end of each surveying session and found to be in correct operation during each session.

BASIS OF BEARINGS
 The Basis of Bearing is from the NGS Station DUNPHY to the NGS Station TWIN having a geodetic bearing and ground distance of S 68°19'41" E, 32193.87'.

ACCESS ROAD ALIGNMENT TABLES

LINE TABLE			CURVE TABLE				
LINE	BEARING	LENGTH	CURVE	DELTA	LENGTH RADIUS	CHORD BEARING	CHORD DIST
L1	N 14°56'05" E	184.01	C1	51°31'13"	208.82	230.00	N 64°14'17" E 199.92
L2	N 89°59'54" E	589.38	C2	63°50'01"	187.12	150.00	N 06°33'40" E 158.61
L3	N 38°28'41" E	232.48	C3	127°58'05"	446.69	200.00	N 38°37'42" E 359.47
L4	N 25°21'21" W	155.60	C4	42°39'19"	197.29	265.00	S 56°03'36" E 192.76
L5	S 77°23'16" E	87.94	C5	55°17'20"	246.07	255.00	S 07°05'17" E 236.63
L6	S 34°43'57" E	482.14	C6	101°40'28"	230.69	130.00	S 30°18'51" E 201.59
L7	S 20°33'24" W	354.32	C7	41°10'35"	398.88	555.00	N 78°17'38" E 390.33
L8	S 81°07'05" E	75.77	C8	33°55'12"	248.65	420.00	N 74°39'57" E 245.03
L9	N 57°42'20" E	1076.22	C9	28°52'05"	178.86	355.00	N 77°11'30" E 176.98
L10	S 88°22'27" E	252.04	C10	52°12'48"	1248.48	1370.00	N 88°51'52" E 1205.72
L11	S 65°01'44" E	1201.04	C11	7°39'29"	224.55	1690.00	S 88°51'29" E 224.38
L12	S 72°41'33" E	2241.68	C12	84°16'35"	323.60	220.00	S 71°54'39" E 295.21
L13	S 72°35'29" E	9109.19	C13	66°30'00"	580.32	500.00	S 39°20'29" E 548.29
L14	S 06°05'29" E	132.09	C14	61°39'12"	80.70	75.00	S 36°55'05" E 76.87
L15	S 67°44'41" E	326.48	C15	97°19'47"	390.71	230.00	S 33°09'17" E 345.39
L16	S 14°36'53" E	449.59	C16	30°07'30"	247.12	470.00	S 00°28'52" W 244.28
L17	S 28°51'39" E	275.89	C17	35°38'09"	391.84	630.00	N 74°11'59" E 385.55
L18	S 71°23'46" E	813.37	C18	58°48'39"	148.75	145.00	S 85°03'29" E 142.31
L19	S 87°58'57" E	1082.97	C19	8°51'40"	411.39	2660.00	S 49°15'31" E 410.98
L20	N 71°17'01" E	820.47	C20	36°41'46"	86.46	135.00	S 63°10'33" E 84.99
L21	N 65°33'11" E	5788.42	C21	17°55'09"	109.46	350.00	N 89°30'59" E 109.02
L22	S 55°40'10" E	118.86	C22	25°08'33"	109.70	250.00	N 67°58'08" E 108.83
L23	S 81°31'26" E	368.32	C23	37°04'48"	477.94	738.51	S 03°11'17" E 463.65
L24	N 80°33'26" E	1390.48	C24	25°50'10"	676.39	1500.00	S 18°06'26" E 670.67
L25	N 55°24'52" E	87.05	C25	51°36'54"	153.14	170.00	S 05°54'25" E 148.02
L26	S 09°34'29" E	339.03	C26	76°49'54"	53.64	40.00	S 58°09'52" W 49.71
L27	S 09°42'01" E	280.11	C27	81°71'11"	141.73	980.00	N 79°10'51" W 141.81
L28	S 37°51'44" W	317.14	C28	13°57'22"	1337.25	5490.00	S 74°09'27" W 1333.95
L29	S 45°33'30" W	244.59					
L30	S 02°39'00" W	96.48					
L31	S 15°09'15" E	176.92					
L32	S 27°23'18" E	148.15					
L33	S 01°29'22" E	238.73					
L34	S 19°01'01" W	345.78					

DIAGRAM ONE SCALE 1"=500'

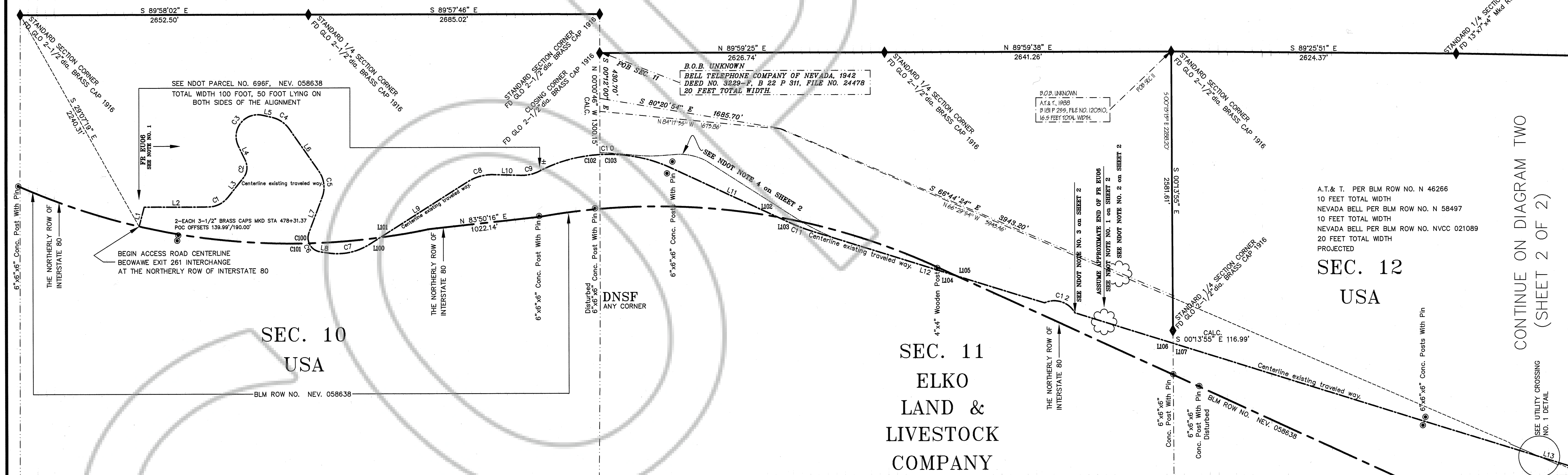

SURVEYOR'S CERTIFICATE

I William F. Mueller, a Professional Land Surveyor licensed in the State of Nevada, certify that:

- This plat represents the results of a survey conducted under my supervision at the instance of WVC LICENSE LLC.
- The land surveyed lies within T. 32 N., R. 49 E., and T. 32 N., R. 50 E., MDM, Eureka Co., Nevada and the survey was completed on December 15, 2000.
- This plat complies with applicable statutes of this state and any local ordinances in effect on the date that the survey was completed, and the survey was conducted in accordance with Chapter 625 of the Nevada Administrative Code.
- The monuments depicted on the plat are of the character shown, occupy the positions indicated, and are of sufficient durability.

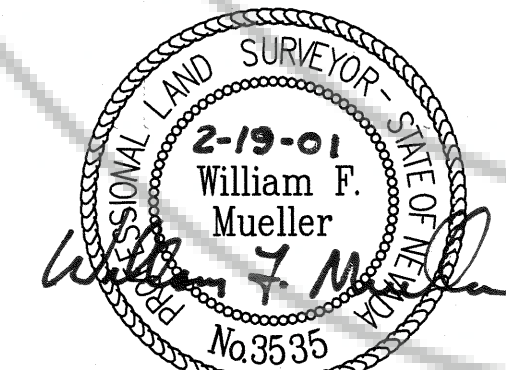

D.N.S.F. = DID NOT SEARCH FOR 1/4- OR SECTION CORNERS
 B.O.B. = BASIS OF BEARING
 ROW = RIGHT OF WAY
 GLO = GENERAL LAND OFFICE
 FD = FOUND

LINE TYPE TYPICAL FOR PLOTTED BELL TELEPHONE AND A.T. & T. UTILITY LINES = **BELL TELEPHONE**
 FONT TYPE TYPICAL FOR BELL TELEPHONE AND A.T. & T. UTILITIES Bear. & Dist. = **A.T. & T.**

MISC. ROAD ALIGNMENT TABLES

LINE TABLE			CURVE TABLE				
LINE	BEARING	LENGTH	CURVE	DELTA	LENGTH RADIUS	CHORD BEARING	CHORD DIST
L100	N 57°42'20" E	116.38	C100	43°17'25"	98.22	130.00	S 01°05'19" E 95.90
L101	N 57°42'20" E	959.84	C101	58°23'04"	132.47	130.00	S 31°58'33" E 126.81
L102	S 65°01'44" E	1080.29	C102	24°02'35"	574.90	1370.00	N 74°48'46" E 570.69
L103	S 65°01'44" E	120.75	C103	28°10'13"	673.58	1370.00	S 79°06'50" E 666.81
L104	S 72°41'13" E	1391.59	C104	89°11'48"	278.17	230.00	S 47°10'16" E 261.53
L105	S 72°41'13" E	850.09	C105	28°01'59"	112.54	230.00	S 01°29'38" W 111.41
L106	S 72°35'29" E	948.33	C106	8°45'15"	229.18	1500.00	S 09°33'58" E 228.96
L107	S 72°35'29" E	5439.29	C107	10°51'29"	285.03	1500.00	S 19°22'20" E 283.84
L108	S 72°35'29" E	5439.29	C108	61°34'26"	162.94	1500.00	S 27°54'48" E 162.86
L109	S 72°35'29" E	2721.53	C109	2°55'45"	50.10	980.00	N 76°30'08" W 50.10
L110	S 71°23'46" E	652.50	C110	52°12'26"	91.63	980.00	N 80°38'43" W 91.60
L111	S 71°23'46" E	180.87					
L112	N 65°33'11" E	2319.06					
L113	N 65°33'11" E	849.52					
L114	N 65°33'11" E	2619.84					

PURPOSE OF SURVEY

The purpose of this Record of Survey is to make a survey record of the access road alignment for WVC LICENSE LLC from the northerly right of way of Interstate 80 at the Beowawe interchange, Exit 261, situated in Section 10, T. 32 N., R. 49 E., MDM, to the cell phone site situated in Section 16, T. 32 N., R. 50 E., MDM. The majority of this route is along existing graveled roads. Most of these roads were established by NDOT or Southwest Gas Corporation. No documentation of these alignments were recorded in Eureka County. This map provides the necessary information for the preparation of land descriptions for that portion of the access road that crosses Elko Land and Livestock Company ownership and Public Land administered by the BLM.

EUREKA COUNTY

File No. **175824**
 Filed at the request of **Frontier Surveying**
 Date: **Feb 20, 2001**
 Time: **11:24 A.M.**
M.N. Kebabach
Sharon Stennett
 Eureka County Recorder
 page 1 of 2

RECORD OF SURVEY

FOR
WVC LICENSE LLC
 WITHIN SECTIONS 10-12, T. 32 N., R. 49 E., MDM
 AND SECTIONS 7-9, 15-18, T. 32 N., R. 50 E., MDM
EUREKA COUNTY, NV.

FRONTIER SURVEYING, INC.
 1150 LAMOTILLE HWY
 Elko, Nevada 89801
 Phone (775) 738-7970

00010.DWG
 J#4012.001
 1
 2

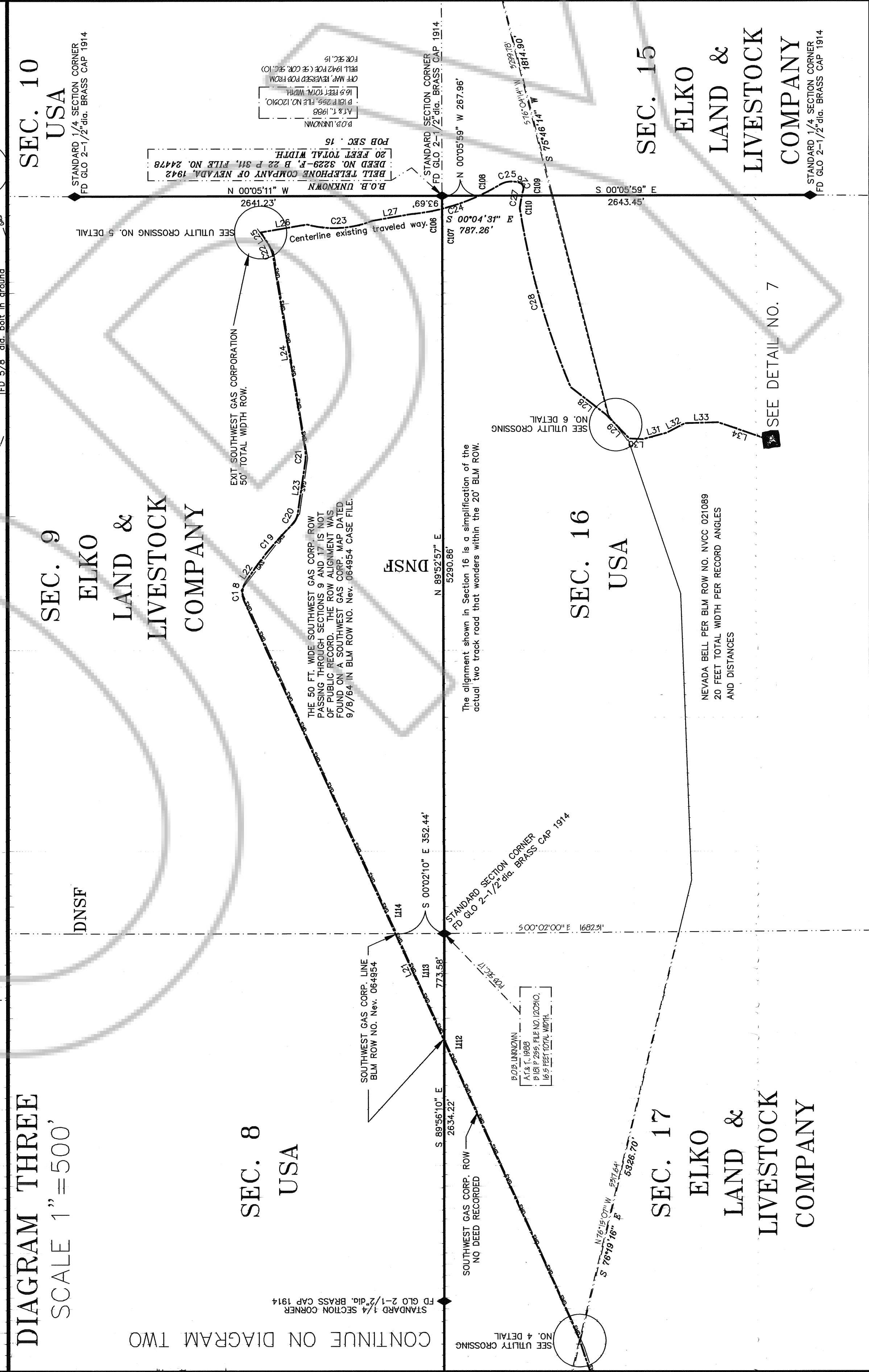
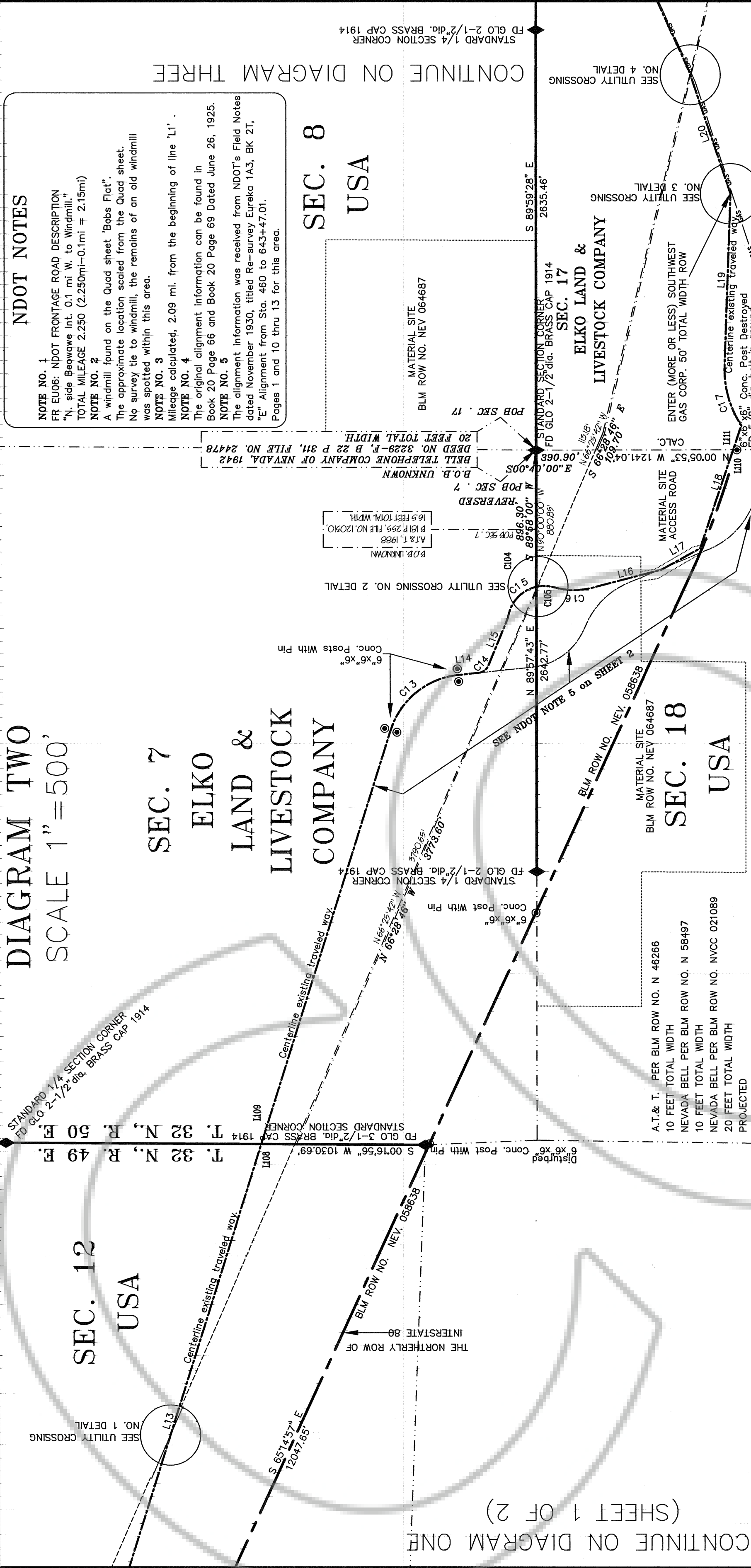
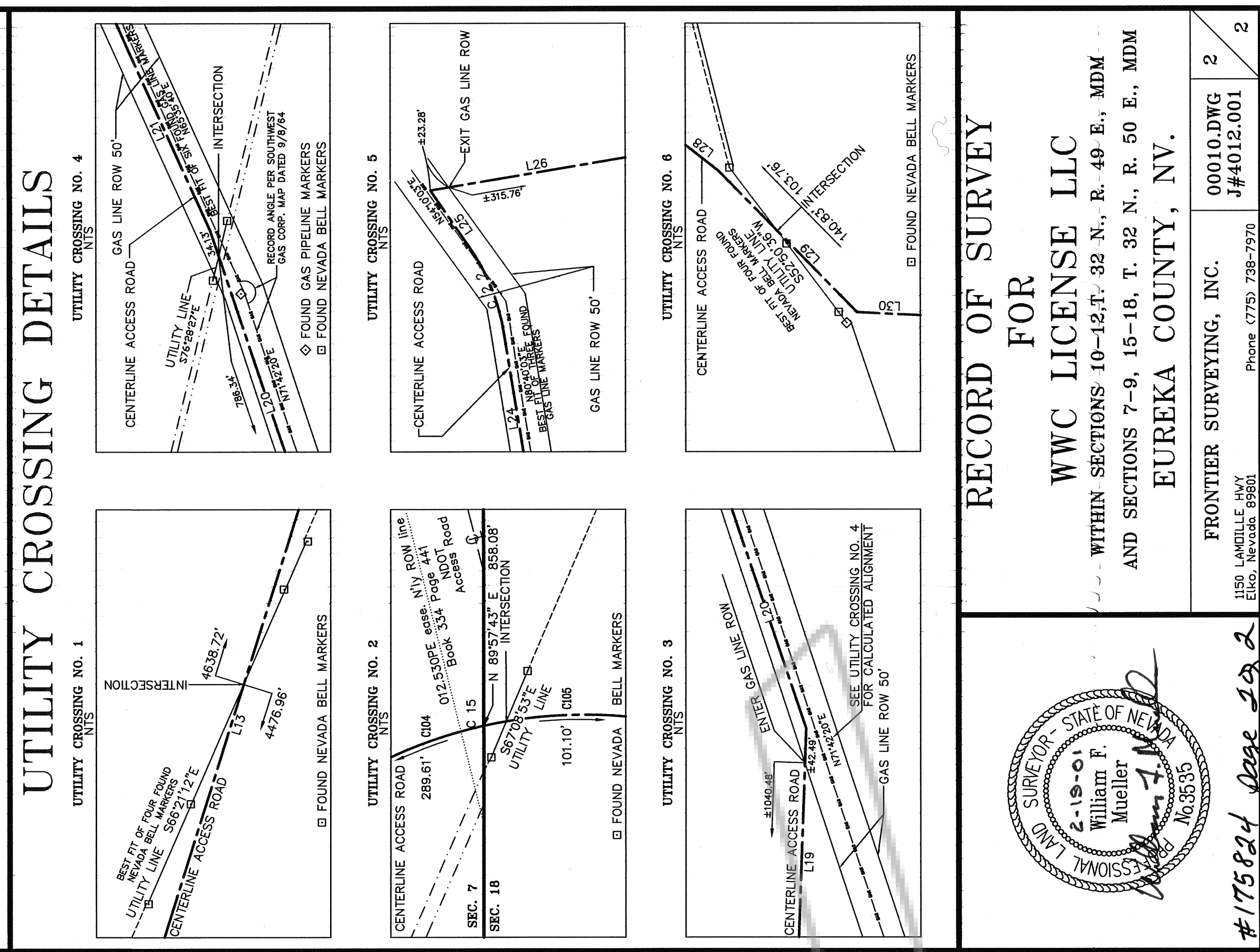
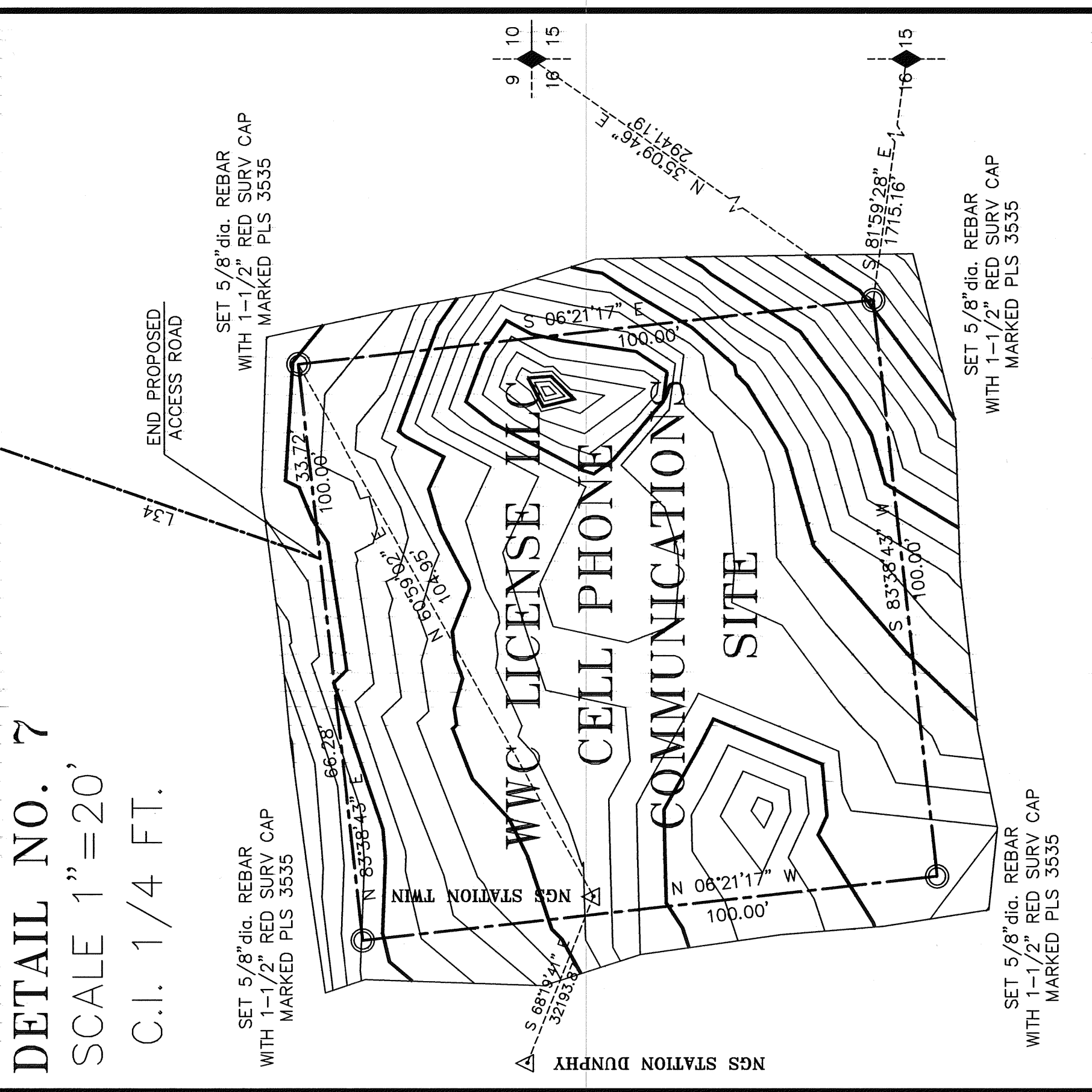

RECORD OF SURVEY FOR

WWC LICENSE LLC

WITHIN SECTIONS 10-12, T. 32 N., R. 49 E., MDM AND SECTIONS 7-9, 15-18, T. 32 N., R. 50 E., MDM EUREKA COUNTY, NV.

FRONTIER SURVEYING, INC.
1150 LAKESIDE HWY
EUREKA, NEVADA 89501
Phone (775) 738-7970

00010.DWG
J#4012.001

2

RECORD OF SURVEY FOR

ELKO LAND & LIVESTOCK COMPANY

WITHIN SECTIONS 7-9, 15-18, T. 32 N., R. 50 E., MDM AND SECTIONS 10-12, T. 32 N., R. 49 E., MDM EUREKA COUNTY, NV.

FRONTIER SURVEYING, INC.
1150 LAKESIDE HWY
EUREKA, NEVADA 89501
Phone (775) 738-7970

00010.DWG
J#4012.001

2

175824

175824

175824

175824