

MAP SHOWING LOCATION OF J 71 THROUGH J 76 AND THE J 81 THROUGH J 84 CLAIMS, LOCATED BY WINDFALL VENTURE ON JUNE 25 AND JUNE 26, 2001. THESE CLAIMS ARE SITUATE IN SECTIONS 3 AND 4 OF T. 17 N., R. 53 E., AND IN SECTIONS 33 AND 34 OF T. 18 N., R. 53 E., MDB&M, EUREKA COUNTY, NEVADA. THE TIE IS TO THE NORTHWEST CORNER OF THE J 81 CLAIM, WHICH IS SITUATE APPROXIMATELY 450 FEET NORTH AND 16,260 FEET WEST OF THE NORTHWEST CORNER OF SECTION 6, T. 17 N., R. 54 E., MDB&M. THE CLAIMS ARE 600' WIDE AND 1,500' LONG. THE DATES OF LOCATION ARE JUNE 25, 2001 FOR THE J 71 THROUGH J 76, AND JUNE 26, 2001 FOR THE J 81 THROUGH J 84.

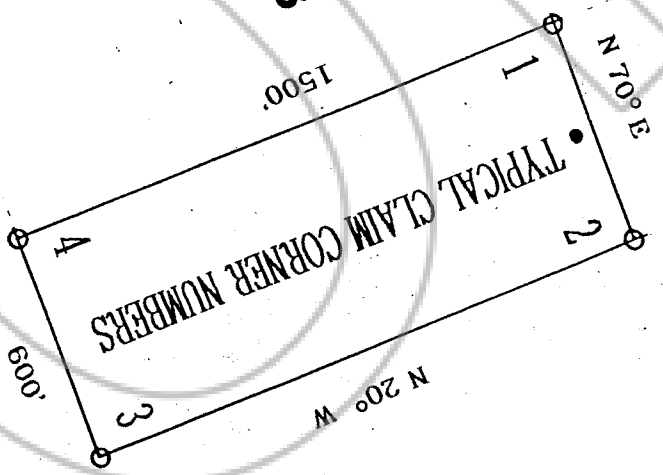
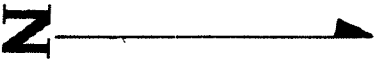
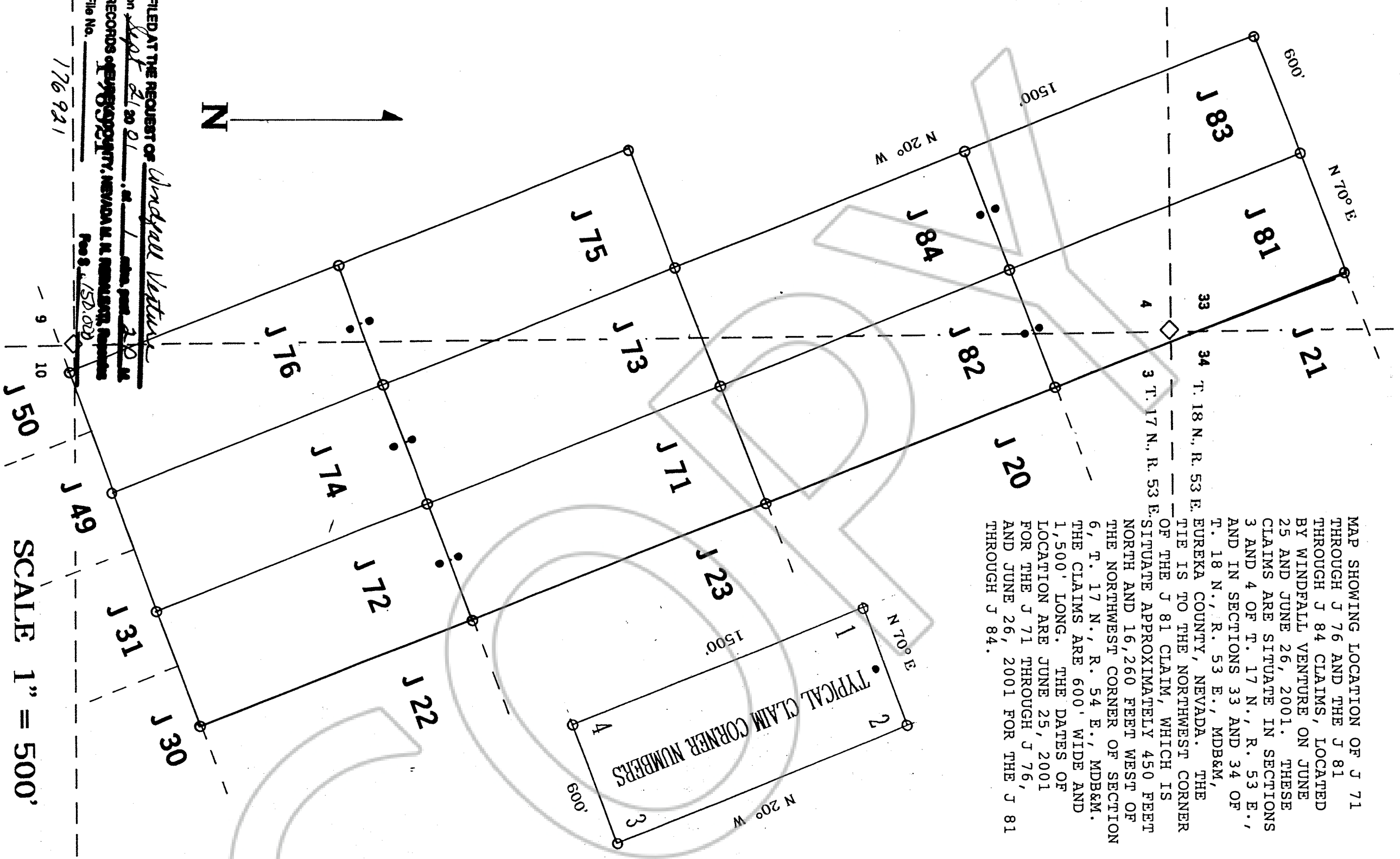

SCALE 1" = 500'

FILED AT THE REQUEST OF Windfall Venture  
 on Sept 21 20 01 at Las Vegas, Nevada  
 RECORDS OF EUREKA COUNTY, NEVADA BY RENEE M. HARRISON, Registrar  
 Fee \$ 150.00

File No. 176921

9 10