

TIE POINT DATA:  
THE NW CORNER OF CC 1 IS LOCATED APPROXIMATELY  
19,248 FEET NORTH AND 14,667 FEET WEST OF THE  
NE CORNER OF SECTION 30, T.22N, R.51E, M.D.B.M.

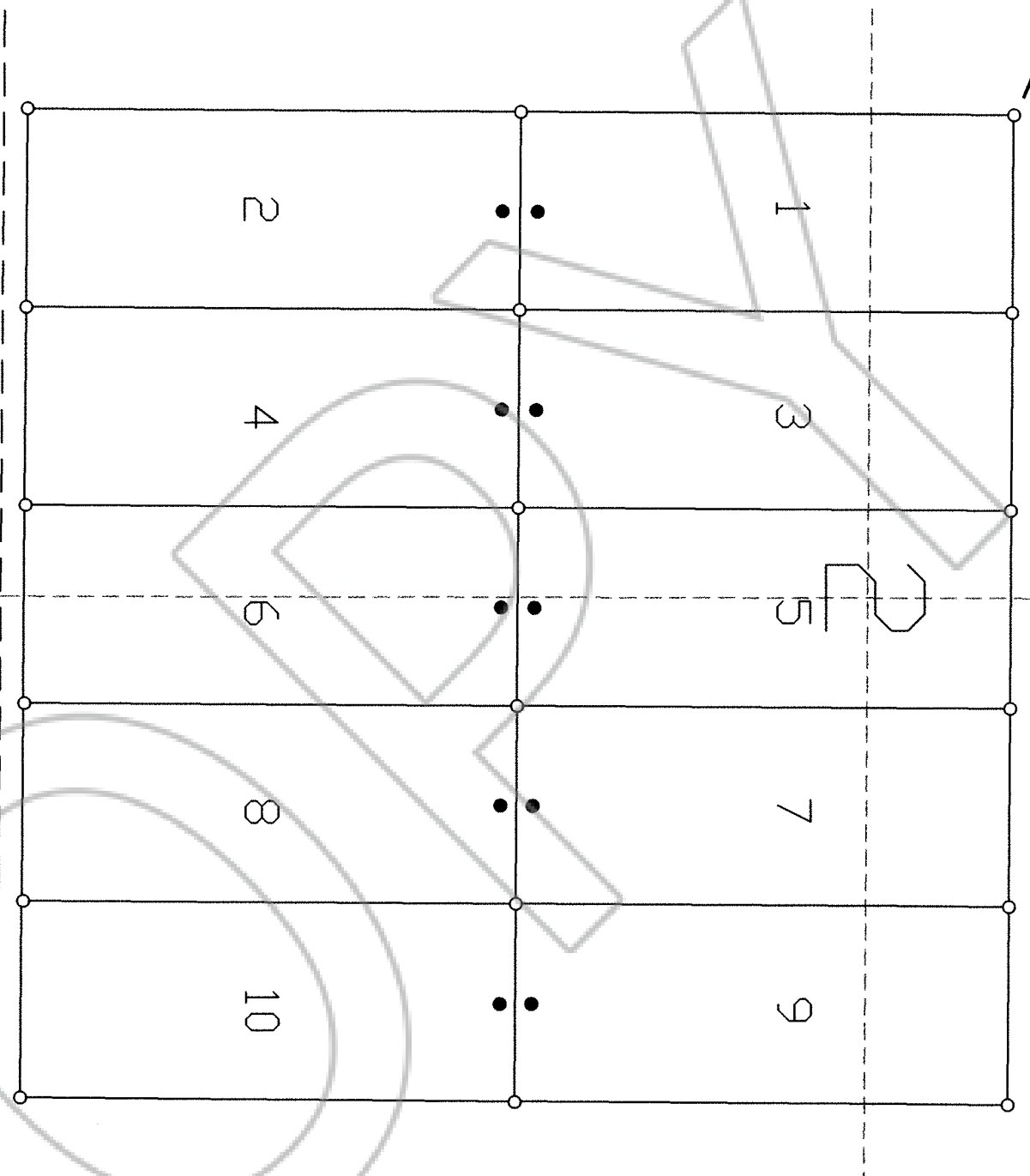

LOCATION DATES:  
09/01/01 - CC 1-10

TYPICAL CLAIM

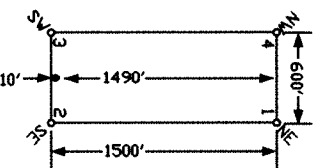

NOTES:  
LOCATION MONUMENTS SET 10' FROM CLAIM END  
CENTERLINES. ALL LOCATION MONUMENTS AND  
CLAIM POSTS ARE 2"x2"x4' WOODEN STAKES.  
DASHED SECTION LINES INDICATE PROJECTED SECTIONS.

FILED AT THE REQUEST OF David C Mathewson  
on Nov 21 2001 at 25 mins. past 1 PM  
RECORDS OF ELKO COUNTY, NEVADA M. N. REBALEATI, Recorder



David C. Mathewson  
P.O. Box 900 ELKO, NV 89803  
CC Claims 1-10  
T.22N., R.50E; Eureka County, Nevada

File No. 177237

310 SILVER STREET  
PH: (775) 778-0668 ELKO, NV 89801 FAX: (775) 778-0687

DATE: November 2001  
RECORD FILED  
RECORDED  
INDEXED  
DRAWN BY