

177992
The United States of America

To all to whom these presents shall come, Greeting:

WHEREAS

Newmont Gold Company, a Delaware corporation

is entitled to a land patent pursuant to the general mining laws, R.S. 2325, as amended (30 U.S.C. 29) for the lands embraced within TARA 46 and TARA 47 lode mining claims designated and described as:

Mineral Survey No. 5097, within Section 15, Township 36 North, Range 49 East, Mount Diablo Meridian, Nevada in the Unknown Mining District, Elko and Eureka Counties, Nevada, the said claims being more particularly described in the official field notes and depicted on the official plat, which are expressly made part of this patent and copies of which are attached hereto; excluding and excepting from this patent all of that portion of ground within the boundaries of the TARA 45 lode mining claim of Mineral Survey No. 5097.

The premises hereby granted contain 41.322 acres.

NOW KNOW YE that there is, therefore, granted by the UNITED STATES unto Newmont Gold Company, a Delaware corporation, the lands above described; TO HAVE AND TO HOLD the said lands with all the rights, privileges, immunities, and appurtenances, of whatsoever nature, thereunto belonging, unto Newmont Gold Company, a Delaware corporation, its successors and assigns, forever; and

EXCEPTING AND RESERVING TO THE UNITED STATES, a right-of-way thereon for ditches or canals constructed by the authority of the United States. Act of August 30, 1890 (43 U.S.C. 945).



IN TESTIMONY WHEREOF, the undersigned authorized officer of the Bureau of Land Management, in accordance with the provisions of the Act of June 17, 1948 (62 Stat. 476), has, in the name of the United States, caused these letters to be made Patent, and the Seal of the Bureau to be hereunto affixed.

GIVEN under my hand, in the City of Washington, the District of Columbia, the eleventh day of January in the year of our Lord two thousand and two and of the Independence of the United States the two hundred and twenty-sixth.

By *Anna Rose Hatfield*
For the DIRECTOR

27-202-0023

Patent Number _____

BOOK 346 PAGE 481

Form 3860-10
(February 1987)UNITED STATES
DEPARTMENT OF THE INTERIOR
BUREAU OF LAND MANAGEMENT

FIELD NOTES

Mineral Survey Number

5097

State

Nevada

Land District

Of the Survey of the Mig Claim of (name and address of claimant)

Newmont Gold rpany
c/o John C. Mier
Brohm Buildin Suite 201
Elko, Nevada 89801

Known as the (name group, if any)

TARA

NAME OF CLAIM(S)

3/21/93

| NAME OF LOCATION | DATE | | | BLM MINING CLAIM SERIAL NUMBER |
|------------------|----------------------|-------------------------------------|----------------------|--------------------------------|
| | LOCATED AND AMENDED | RECORDED WITH COUNTY | RECORDED WITH BLM | |
| TARA 45 | 01/05/91 03/23/93 | 04/02/91* 03/02/93@ 04/06/93# | 04/04/91 04/28/93 | NMC-621588 |
| TARA 46 | 01/05/91 03/23/93 | 04/02/91* 03/31/93@ 04/06/93# | 04/04/91 04/28/93 | NMC-621589 |
| TARA 47 | 01/05/91 03/23/93 | 04/02/91* 03/31/93@ 04/06/93# | 04/04/91 04/28/93 | NMC-621590 |

*Both Elko & Eureka Counties
@Eureka County only
#Elko County onlyRCVD NSO BLM
ST JUN 16 PM 3:29

LOCATION OF CLAIM(S)

| | | | | |
|----------------------------------|---------------------|----------------------------------|-------------------------|--|
| Mining district Unknown | | | County Elko & Eureka | |
| Section 15 | Towship 36 North | Range 49 East | Meridian Mt. Diablo | Survey under order dated May 12, 1993 |
| Survey commenced May 25, 1993 | | Survey completed May 26, 1993 | | Name of Miner: Surveyor |

BOOK 346 PAGE 402

N58953

Mineral Survey No. 5097

FEET

This survey was made with a Hewlett-Packard Electronic Total Station, Model No. 3820A, Serial No. 1650A00201, which utilizes electronic horizontal and vertical circles that display measured horizontal and zenith angles directly in degrees, minutes, and seconds. All lines of this survey were measured with this instrument which uses a laser beam to measure the slope distance from the instrument toward a reflector located at the point to be measured. The slope distance is reduced to horizontal distance within the instrument by an electronic computing device and displays the horizontal distance directly to the nearest thousandth of a foot. The instrument was tested and calibrated on a base line of known length before and after this survey was completed and found to be in good adjustment during the time that this survey was executed.

Bearings referred to in this record were determined by the average of the horizontal angle measurements, one with the telescope in the direct position, and one with the telescope in the reverse position. These angles were referred to the meridian by the following observations:

May 1, 1993, at Cor. No. 3 of the TARA 47 lode, at latitude $41^{\circ}03.3''$ N., and longitude $116^{\circ}25'06.3''$ W., NAD 27, elevation approximately 5520 ft. above sea level, and temperature 65° F., make series of eight observations on the sun for azimuth at approximately equal time intervals, four each with the telescope in the direct position and reverse position, observing the horizontal angle right from Cor. No. 2 of the TARA 47 lode and the zenith angle to the center of the sun, using a Roelofs Solar Prism.

| | |
|----------------------------------|-----------------------------|
| Mean time of observation | |
| (20th meridian P.S.T.) | = 7:07:50.5 A.M. |
| Declination of the sun at | |
| mean time of observation | = $21^{\circ}11'48.0''$ N. |
| Mean observed zenith angle to | |
| the sun's center | = $60^{\circ}27'56.6''$ |
| Mean horizontal angle right | |
| from Cor. No. 2 of the | |
| TARA 47 lode to the sun's center | = $13^{\circ}00'23.4''$ |
| True bearing to Cor. No. 2 | |
| of the TARA 47 lode | = N. $73^{\circ}38'40''$ E. |

All lines and connections of this survey were run by direct methods except as noted.

The magnetic declination observed at each corner gave a uniform value of $17^{\circ}30'$ E.

RCV'D HSO BLM
94 JUN 16 PM 3:29

N58953

Mineral Survey No. 5097

| FEET | TARA 45 LODE |
|---------|---|
| | At C. No. 1 of the TARA 45 lode, identical with Cor. No. 1 of the TARA 46 lode of this survey. |
| | Set iron post, 24 ins. long, 2 ins. diam., 18 ins. in the ground with a 3 ¹ / ₄ ins. diam. aluminum cap mkd. T45-1-T46-1-5097-1993 from which |
| | the cor. of secs. 10, 11, 14, and 15, T. 36 N., R. 49 E., M., bears N. 23°27'38" E., 3176.12 ft. dist., hereinafter described. |
| | No 1st bearing objects or bearing trees available. |
| | Thence N. 16°21'22" W. |
| 215.36 | Intersect the north line of the CLYDESDALE #3 lode, at a point from which the northwest cor., identical with the northeast cor. of the CLYDESDALE #2 lode, Barrick Goldstrike Mines, Inc., claim of both lodes, bears N. 89°32'24" W., 133.84 ft. dist., hereafter described. |
| 1125. | Drillroad, 10 ft. wide, bears N. 70° W. and S. 70° E. |
| 1160. | Wash 1 ft. wide, course N. 70° W. |
| 1500.00 | Cor. No. 2, identical with Cor. No. 2 of the TARA 46 lode of this survey and Cor. No. 2, M.S. No. 5072, TARA 34 lode and Cor. No. 2, M.S. No. 5072, TARA 35 lode. |
| | An existing iron post, 2 ins. diam., 10 ins. above the ground, surrounded by a mound of earth and stone, 2 ft. diam., 8 ins. high with a 3 ¹ / ₄ ins. diam. aluminum cap mkd. T34-2-T35-2-5072-1992 added T45-2-T46-2-5097-1993. |
| | No 1st bearing objects or bearing trees available. |
| | Thence S. 73°38'40" W. |
| 300.00 | Lode line; discovery point bears S. 16°21'22" E., 10.00 ft. dist. |
| 600.00 | Cor. No. 3, identical with Cor. No. 3, M.S. No. 5072, TARA 34 lode |
| | An existing iron post, 2 ins. diam., 9 ins. above the ground, surrounded by a mound of stone and earth, 1 ¹ / ₂ ft. diam., 6 ins. high with a 3 ¹ / ₄ ins. diam. aluminum cap mkd. T34-3-5072-1992. Added T45-3-5097-1993. |
| | Thence S. 16°21'22" E. |
| 65. | Wash 1 ft. wide, course N. 80° W. |
| 310. | Drillroad, 10 ft. wide, bears N. 30° E. and S. 30° W. |
| 1116.04 | Intersect the north line of the CLYDESDALE #2 lode, at a point from which the northeast cor., identical with the northwest cor. of the CLYDESDALE #3 lode, Barrick Goldstrike Mines, Inc., claim of both lodes, bears N. 89°02'00" E., 489.43 ft. dist. hereafter described. |

BOOK 346 PAGE 484

ROYD NSO BLM
94 JUN 16 PM 3:29

N58953

Mineral Survey No. 5097

| FEET | |
|--------------------------|--|
| 1500.00 | Cor. No. 4 Set iron post, 24 ins. long, 2 ins. diam., 18 ins. in the ground, with a 3 ¹ / ₄ ins. diam. aluminum cap mkd. T45-4-5097-1993. No 1st bearing objects or bearing trees available. Thence N. 73°38'40" E. |
| 300.00 | Lode line; discovery point bears N. 16°21'22" W., 1490.00 ft. dist. |
| 401.18 | Intersect the east line of the CLYDESDALE #2 lode, identical with the west line of the CLYDESDALE #3 lode, Barrick Goldstrike Mines, Inc. claimant of both lodes, at a point from which the northeast corner of the CLYDESDALE #2 lode, identical with the northwest corner of the CLYDESDALE #3 lode bears N. 0°48'20" W., 263.74 ft. dist., hereafter described. |
| 600.00 | Cor. No. 1, and place of beginning. |
| <hr/> TARA 46 LODE <hr/> | |
| | Beginning at Cor. No. 1 of the TARA 46 lode, identical with Cor. No. 1 of the TARA 45 lode of this survey, hereinbefore described. Thence N. 16°21'22" W. |
| 215.36 | Intersect the north line of the CLYDESDALE #3 lode, claimant Barrick Goldstrike Mines, Inc., at a point from which the northeast corner bears S. 89°32'24" E., 256.53 ft. dist., hereafter described. |
| 1125. | Drillroad, 10 ft. wide, bears N. 70° W. and S. 70° E. |
| 1160. | Washroad, 10 ft. wide, course N. 70° W. |
| 1500.00 | Cor. No. 2, identical with Cor. No. 2 of the TARA 45 lode of this survey and Cor. No. 2, M.S. No. 5072, TARA 34 lode and Cor. No. 2, M.S. No. 5072, TARA 35 lode, hereinbefore described. Thence N. 73°38'40" E. |
| 300.00 | Lode line; discovery point bears S. 16°21'22" E., 10.00 ft. dist. |
| 426. | Ridge bears N. 80° W. and S. 65° E. |
| 600.00 | Cor. No. 3, identical with Cor. No. 3 of the TARA 47 lode of this survey and Cor. No. 3, M.S. No. 5072, TARA 35 lode and Cor. No. 3, M.S. No. 5072, TARA 36 lode. An existing iron post, 2 ins. diam., 7 ins. above the ground, surrounded by a mound of earth and stone, 1 ¹ / ₂ ft. diam., 6 ins. high with a 3 ¹ / ₄ ins. diam. aluminum cap mkd. T35-3-T36-3-5072-1992 added T46-3-T47-3-5097-1993. Thence S. 16°21'22" E. |
| 100. | Drillroad, 10 ft. wide, and ridge bears N. 60° W. and S. 60° E. |

RCV'D INS0 BLM

94 JUN 16 PM 3:30

BOOK 346 PAGE 485

N58953

Mineral Survey No. 5097

| FEET | |
|--------------|--|
| 600. | Was 2 ft. wide, course S. 60° W. |
| 615. | Dri. road, 10 ft. wide, bears N. 60° E. and S. 60° W. |
| 1500.00 | Cor. No. 4, identical with Cor. No. 4 of the TARA 47 lode of this surv. Set iron post, 24 ins. long, 2 ins. diam., 20 ins. in the ground, with a 3 1/4 ins. diam. aluminum cap mkd. T46-4-T47-4-5097-199. Thence S. 73°38'40" W. |
| 300.00 | Lode line; discovery point bears N. 16°21'22" W., 1490.00 ft. dist. |
| 390.71 | Intersect the east line of the CLYDESDALE #3 lode, claimant Barrk Goldstrike Mines, Inc., at a point from which the northeast cor. bears N. 1°56'50" W., 145.74 ft. dist., hereinafter described. |
| 600.00 | Cor. No. 1, and place of beginning. |
| TARA 47 LODE | |
| | At c. No. 1 of the TARA 47 lode, identical with Cor. No. 1, M.S. No. 72, TARA 48 lode. An existing iron post, 2 ins. diam., 5 ins. above the ground, with a 3 1/4 ins. diam. aluminum cap mkd. T48-1-5072-1992. Added T47-1-5097-1993; from which the cor. of secs. 10, 11, 14, and 15, T. 36 N., R. 49 E., MDM, bears N. 2°30'46" E., 2578.13 ft. dist., hereinafter described. the 1/4 sec. cor. of secs. 14 and 15, T. 36 N., R. 49 E., MDM, bears S. 72°33'24" E., 185.20 ft. dist., hereinafter described. Thence N. 16°21'22" W. |
| 36. | Draw 4 ft. wide, course N. 70° W. |
| 1500.00 | Cor. No. 2, identical with Cor. No. 2, M.S. No. 5072, TARA 36 lode Cor. No. 2, M.S. No. 5072, TARA 37 lode, and Cor. No. 2, M.S. No. 5072, TARA 48 lode. An existing iron post, 2 ins. diam., 10 ins. above the ground, surrounded by a mound of earth and stone, 2 ft. diam., 6 ins. high with a 3 1/4 ins. diam. aluminum cap mkd. T37-2-T48-2-T36-2-5072-1992. Added T47-2-5097-1993. Thence S. 73°38'40" W. |
| 300.00 | Lode line; discovery point bears S. 16°21'22" E., 10.00 ft. dist. |
| 600.00 | Cor. No. 3, identical with Cor. No. 3 of the TARA 46 lode of this surv. and Cor. No. 3, M.S. No. 5072, TARA 35 lode and Cor. No. 3, M.S. No. 5072, TARA 36 lode, hereinbefore described. |

BOOK 346 PAGE 486

RCVD NISO BLM
94 JUN 16 PM 3:30

N58953

Mineral Survey No. 5097

| FEET | |
|---------|--|
| | Thence S. 16°21'22" E. |
| 100. | Drillroad, 10 ft. wide, and ridge bears N. 60° W. and S. 60° E. |
| 600. | Wash 2 ft. wide, course S. 60° W. |
| 615. | Drillroad, 10 ft. wide, bears N. 60° E. and S. 60° W. |
| 1500.00 | Cor. 4, identical with Cor. No. 4 of the TARA 46 lode of this surv. hereinbefore described. |
| | Thence N. 73°38'40" E. |
| 300.00 | Lode line; discovery point bears N. 16°21'22" W., 1490.00 ft. dist |
| 600.00 | Cor. 1, and place of beginning. |
| <hr/> | |
| | AREAS |
| | ACRES |
| | Total area, TARA 45 lode 20.661 |
| | Area in conflict with |
| | CLYDDALE #2 lode 3.250 |
| | CLYDDALE #3 lode 0.897 |
| | Total area, TARA 46 lode 20.661 |
| | Area in conflict with |
| | CLYDDALE #3 lode 0.946 |
| | Total area, TARA 47 lode 20.661 |
| <hr/> | |
| | LOCATION |
| | This survey is located in sec. 15, T. 36 N., R. 49 E., MDM. |
| | The survey of the 3 lode claims are identical with the respective locations. |
| <hr/> | |
| | EXPENDITURES |
| | The improvements and the value of the labor and improvements made upon or for the benefit of each of the lode locations embraced in said mining claims by the claimant or its grantors are as follows: |
| No. 1 | The discovery point of the TARA 45 lode, a post and Notice of Location is on the lode line S. 16°21'22" E., 10.00 ft. dist., from the center of line 2-3. No value. |
| No. 1 | The discovery point of the TARA 46 lode, a post and Notice of Location is on the lode line S. 16°21'22" E., 10.00 ft. dist., from the center of line 2-3. No value. |

BOOK 346 PAGE 487

 RCVD NSO BLM
 94 JUN 16 PM 3:30

N58953

Mineral Survey No. 5097

| | |
|---------------|--|
| FEET No. 1 | <p>The discovery point of the TARA 47 lode, a post and Notice of Location is on the lode line S. 16°21'22" E., 10.00 ft. dist., from the center of line 2-3. value.</p> |
| | COMMON IMPROVEMENTS |
| CI. #1 | <p>A drilling program, 4 holes with a total lineal ft. of 1805 ft. and total value of \$28,511.00.</p> |
| | <p>Drillhole No. TARA 90 bears N. 0°03'21" W., 1509.8 ft. dist. from Cor. No. 1 of the TARA 46 lode, 5.13 ins. diam., inclined -45°, azimuth 270°, total down hole depth of drill hole, 465 ft. Total value of drill hole \$9,295.00. Value Credited to this survey \$5,120.00.</p> |
| | <p>Drillhole No. TARA 109 bears N. 35°24'08" W., 1187.8 ft. dist. from Cor. No. 1 of the TARA 47 lode, 5.25 ins. diam., inclined -45°, azimuth 270°, total down hole depth of drill hole, 295 ft. Value \$4,395.00.</p> |
| | <p>Drillhole No. TARA 143 bears N. 8°30'05" W., 1527.1 ft. dist. from Cor. No. 1 of the TARA 46 lode, 5.13 ins. diam., inclined -75°, azimuth 90°, total down hole depth of drill hole, 500 ft. Total value of drill hole \$5,928.00. Value credited to this survey \$3,900.00.</p> |
| | <p>Drillhole No. TARA 148 bears N. 18°54'39" W., 1259.2 ft. dist. from Cor. No. 1 of the TARA 45 lode, 5.13 ins. diam., inclined -55°, azimuth 90°, total down hole depth of drill hole, 545 ft. Value \$15,096.00.</p> |
| | <p>Total value of expenditures this survey: \$28,511.00. Number of mining claims included in this survey: 3. Allocation of proportionate share of expenditures to this survey: $\\$28,511.00 \div 3 = \\$9,503.67$.</p> |
| | <p>These improvements are in progress for the development of the three lodes of this survey, which are all the contiguous lode claim owned in common within the range of benefit of said improvements.</p> |
| | <p>These improvements afford the most practical and economical means of developing each of the lodes.</p> |
| | <p>Over one hundred dollars or over has been expended in these improvements in such a manner as tends to the development of each lode this survey, subsequent to its location and to the time since which common ownership and contiguity have prevailed; therefore, an undivided one-third interest in their value is hereby credited to each of the lodes.</p> |
| | <p>A portion of or interest in these improvements has been credited theretofore as patent expenditures to any lode claims.</p> |
| | |
| | OTHER IMPROVEMENTS |
| | <p>The following drill holes were drilled prior to the location of the TARA 46 lode and, therefore, have no value. These drill holes are shown at the request of the claimant.</p> |

BOOK 346 PAGE 488

RCVD NSO BLM

94 JUN 16 PM 3:30

N58953

Mineral Survey No. 5097

| FEET | |
|------|--|
| | <p>Drillhole No. BN 38 bears N. 3°39'57" W., 1214.5 ft. dist., from Cor. 1 of the TARA 46 lode, vertical hole, 5.25 ins. diam., 445 ft. deep. value.</p> <p>Drillhole No. TARA 19 bears N. 5°24'52" W., 660.8 ft. dist., from Cor. 1 of the TARA 46 lode, vertical hole, 5.25 ins. diam., 800 ft. deep. value.</p> <p>Drillhole No. TARA 20 bears N. 16°46'26" E., 784.9 ft. dist., from Cor. 1 of the TARA 46 lode, vertical hole, 5.25 ins. diam. 800 ft. deep. value.</p> |
| | <p style="text-align: center;">OTHER CORNER DESCRIPTIONS AND SUPPLEMENTAL DATA</p> <p>the cor. of secs. 10, 11, 14, and 15, T. 36 N., R. 49 E., MDM, was found monumented with an iron post and brass cap, 1.35 ft. above the ground, surrounded by a mound of stone and earth, firmly set and mkd. S10-S11-S14-S15-T36N-R49E-1970-RLS-1404-Chilt Engineering, Elko, Nevada.</p> <p>the 1/4 sec. cor. of secs. 14 and 15, T. 36 N., R. 49 E., MDM, was found monumented with an iron post and aluminum cap, firmly set and mkd. 1/4-S14-S15-T36N-R49E-1990-PLS 3535.</p> <p>a line from the cor. of secs. 10, 11, 14, and 15, T. 36 N., R. 49 E., MDM, to the 1/4 sec. cor. of secs. 14 and 15, was found to be 1°23'09" E., 2631.94 ft. dist., as reported in "Record of Survey of Sections 11, 12, and 14, T. 36 N., R. 49 E., MDM," Elko and Reka Counties for Newmont Gold Company, Recorded May 22, 1991, Elko County, File No. 306477.</p> <p>YDESDALE #2 lode, claimant Barrick Goldstrike Mines, Inc. The northwest cor. was found monumented with a set 4x4 ins. wood post and mkd. aluminum tag. The northeast and southeast cors. were found monumented with downed 4x4 ins. wood posts and mkd. aluminum tags. The line from the northwest cor. to the northeast cor. was found to be N. 89°02'00" E., 579.67 ft. dist., instead of East, 600.00 ft. dist., as recorded. The line from the northeast cor. to the southeast cor. was found to be S. 0°48'20" E., 1001.42 ft. dist. instead of South, 1000.00 ft. dist., as recorded.</p> <p>YDESDALE #3 lode, claimant Barrick Goldstrike Mines, Inc. The northwest cor., the northeast cor., the southeast cor. and the southwest cor. were found monumented with downed 4x4 ins. wood posts and mkd. aluminum tags. The line from the southwest cor. to the northwest cor. was found to be N. 0°48'20" W., 1001.42 ft. dist. instead of North, 1000.00 ft. dist., as recorded. The line from the northwest cor. to the northeast cor. was found to be S. 89°24'24" E., 390.37 ft. dist., instead of East, 400.00 ft. dist. as recorded. The line from the northeast cor. to the southeast cor. was found to be S. 1°56'50" E., 1012.54 ft. dist., instead of South, 1000.00 ft. dist., as recorded.</p> |

RCVD NSO BLM
94 JUN 16 PM 3:30

N58953

Mineral Survey No. 5097

| FEET | |
|------|--|
| | |
| | |
| | |
| | |
| | |
| | |
| | |
| | |
| | |
| | |
| | |
| | |
| | |
| | |
| | |
| | |
| | |
| | |
| | |
| | |
| | |
| | |
| | |
| | |
| | |
| | |
| | |
| | |
| | |
| | |
| | |
| | |
| | |
| | |
| | |
| | |
| | |
| | |
| | |
| | |
| | |
| | |
| | |
| | |
| | |
| | |
| | |
| | |
| | |
| | |
| | |
| | |
| | |
| | |
| | |
| | |
| | |
| | |
| | |
| | |
| | |
| | |
| | |

RCV'D NSO BLM

94 JUN 16 PM 3:30

UNITED STATES DEPARTMENT OF THE INTERIOR
BUREAU OF LAND MANAGEMENT

CERTIFICATE OF MINERAL SURVEYOR

I, William F. Mueller, HEREBY CERTIFY that in pursuance of an order received from the Bureau of Land Management, at Reno, Nevada, dated May 12, 1993, I have carefully executed the survey of the claim of Newmont Gold Company, known as TARA 45, TARA 46, TARA 47 lodes situated in section 15, Township 36 North, Range 49 East, Mount Diablo Meridian, Counties of Elko and Eureka, in the State of Nevada.

This mineral survey designated as number 5097, has been executed by me and under my direction and has been made in strict conformity with said order, the Manual of Instructions for the Survey of the Public Lands of the United States, and in the specific manner described in the foregoing field notes.

I FURTHER CERTIFY that the improvements made upon and for the benefit of the lode location(s) embraced in the said mining claim by claimant(s) or grantor(s) are fully stated in my report. The character, extent, location, and itemized value are specified in detail. No portion of, or interest in, said labor and improvements so cited to this claim has been included in the estimate of expenditures upon any other lode.

MARCH 1, 1994
Date

William F. Mueller
Mineral Surveyor

CERTIFICATE OF APPROVAL
Bureau of Land Management
Reno, Nevada

The foregoing field notes of Mineral Survey No. 5097, in section 15, Township 36 North, Range 49 East, Mount Diablo Meridian, Elko and Eureka Counties, Nevada, executed by William F. Mueller, Mineral Surveyor, under an order dated May 12, 1993, having been critically examined and found correct, are hereby approved.

March 11, 1994
Date

Robert H. Thompson
Acting Chief, Branch of Cadastral Survey, Nevada

94 JUN 16 PM 3:30

RCVD NSD BLM

BOOK 346 PAGE 491

MINERAL SURVEY No. 5097 NEVADA

CLAIM OF
NEWMONT GOLD COMPANY

KNOWN AS THE
TARA 45, TARA 46 and
TARA 47 lodes

SITUATE IN
Sec. 15, T. 36 N., R. 49 E., M.D.M.
ELKO AND EUREKA COUNTIES
Unknown Mining District
Lat. 41°00'03.3"N., Long. 116°25'06.3"W.,
1927 North American Datum,
at Cor. No. 3, TARA 47 Lode

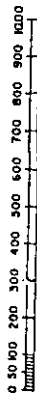

Mean Magnetic Declination, 17°30' East.

Surveyed, May 25 to May 26, 1993.
By William F. Mueller, Mineral Surveyor.

UNITED STATES DEPARTMENT OF THE INTERIOR
BUREAU OF LAND MANAGEMENT

Reno, Nevada, March 11, 1994

I hereby certify that this plat of Mineral Survey
No. 5097, Nevada, is strictly conformable to the
field notes of said survey which have been examined
and approved

Robert A. Thompson

Acting Chief, Branch of Cadastral Survey

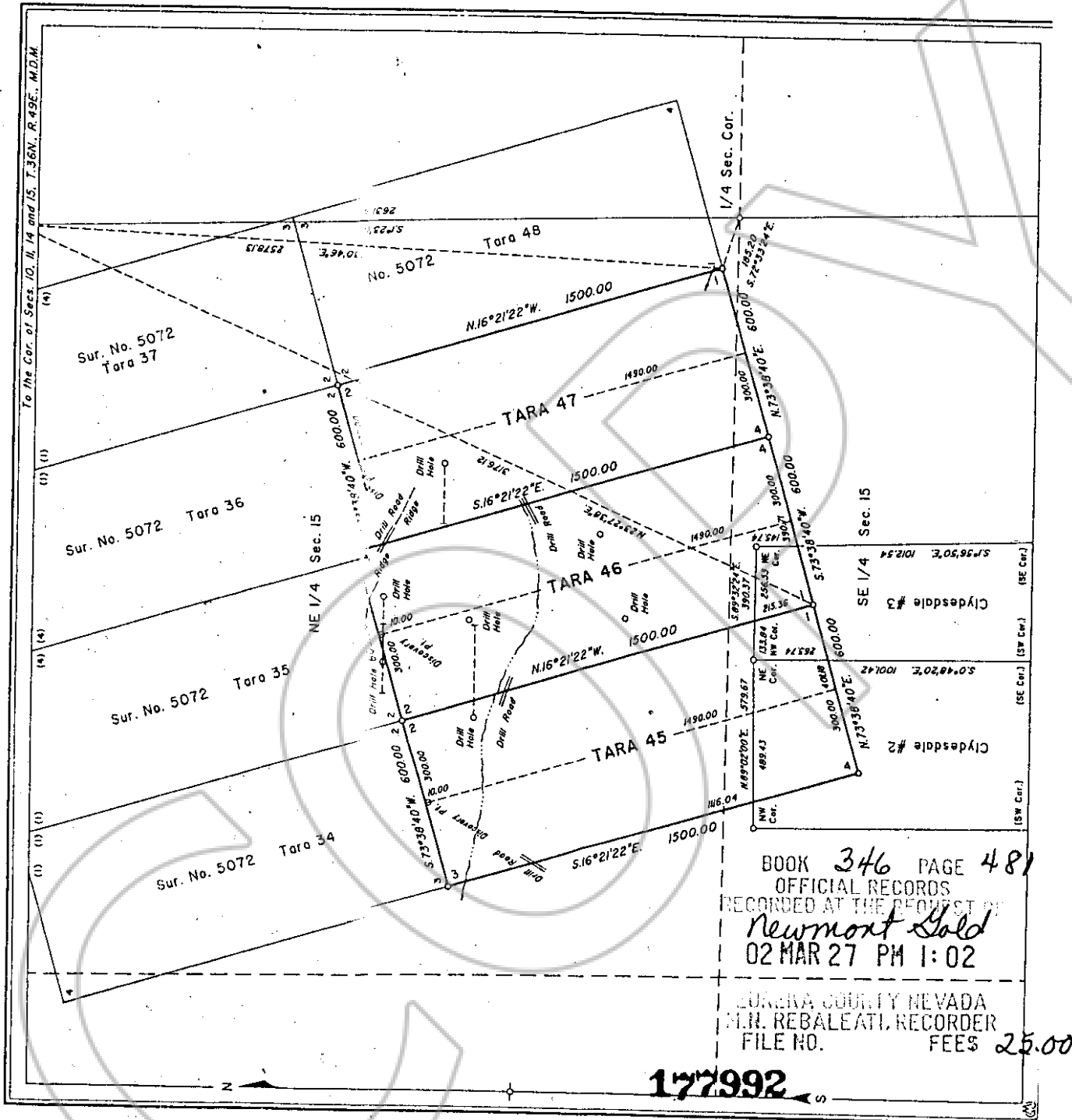

BOOK 346 PAGE 481
OFFICIAL RECORDS
RECORDED AT THE REQUEST OF
Newmont Gold
02 MAR 27 PM 1:02

EUREKA COUNTY NEVADA
N.H. REBALEATI, RECORDER
FILE NO. FEES 25.00

177992

BOOK 346 PAGE 492

STATE OF NEVADA
DECLARATION OF ALUE

1 Assessor Parcel Numr (s)

- a) _____
b) _____
c) _____
d) _____

2. Type of Property:

- a) ☐ Vacant Land ☐ Single Fam Res.
c) ☐ Condo-Twnhse ☐ 2-4 Plex
e) ☐ Apt. Bldg ☐ Comm'l/Ind'l
g) ☐ Agricultural ☐ Mobile Home
i) ☒ Other: Mining L. Patent

3. Total Value/Sales Price Property:

Deed in Lieu of Foreclosure C (value of property) \$ 206.61
Transfer Tax Value: \$ 206.61
Real Property Transfer Tax D \$.65

4. If Exemption Claimed:

- a. Transfer Tax Exemptior NRS 375.090, Section: _____
b. Explain Reason for Exotior: _____

5. Partial Interest: Percente being transferred: _____ %

The undersigned declares and acknowledges, under penalty of perjury, pursuant to NRS 375.060 and NRS 375.110, that the information provided is correo the best of their information and belief, and can be supported by documentation if called upon to substantiate the intiation provided herein. Furthermore, the disallowance of any claimed exemption, or other determination of additional tae, may result in a penalty of 10% of the tax due plus interest at 1% per month.

Pursuant to NRS 375.030, the Bir and Seller shall be jointly and severally liable for any additional amount owed.

Signature _____ Capacity Manager of Lands, U.S.
Signature [Signature] Capacity Newmont USA Limited, d/b/a
Newmont Mining Corporation

SELLER (GRANTOR) INORMATION

(REQUIRED)

Print Name: _____
Address: _____
City: _____
State: _____ Zip: _____

BUYER (GRANTEE) INFORMATON

(REQUIRED)

Print Name: Thomas M. Roesch
Address: P. O. Box 669
City: Carlin
State: Nevada Zip: 89822-0669

COMPANY/PERSON REUESTING RECORDING

(REQUIRED IF NOT THE SELLER OR BUY)

Print Name: _____ Escrow # _____
Address: _____
City: _____ State: _____ Zip: _____

(A PUBLIC RECORD THIS FORM MAY BE RECORDED)

FOR RECORDERS OPTIONAL USE ONLY

Document/Instruments #: 177992

Book: 346 Page: 481

Date of Recording: 3/27/02

Notes: _____