

SW 1/4

SE 1/4

3536 T27N R48E  
21 T26N R48E

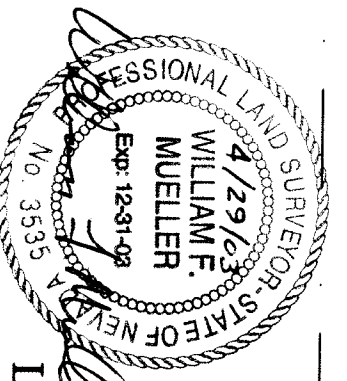
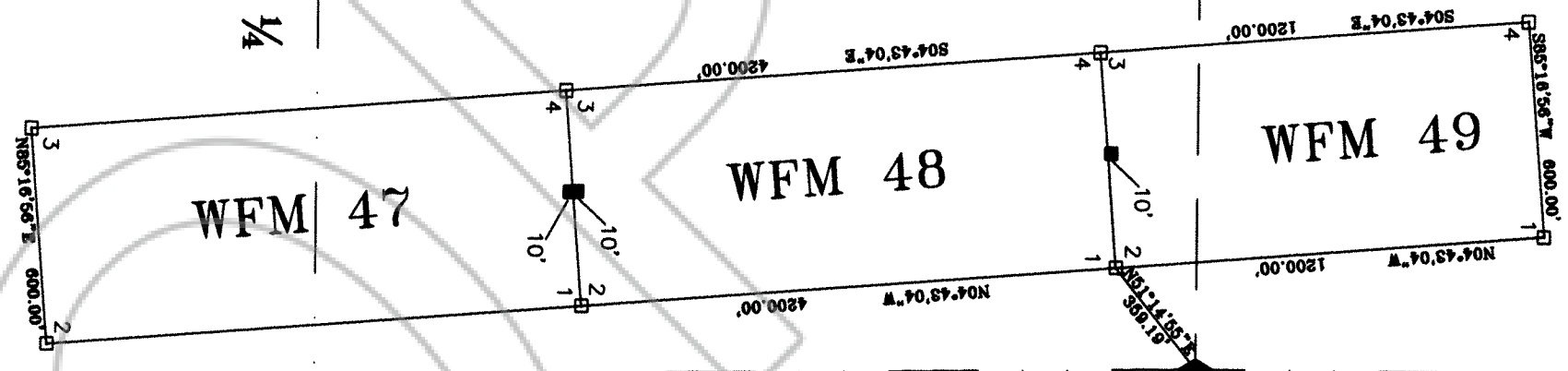

LEGEND

- ◆ FOUND SECTION OR 1/4 CORNER
- LODGE CLAIM LOCATION MONUMENT, A 1.5"x1.5"x4' LONG WOOD POST
- LODGE CLAIM CORNER POST, A 1.5"x1.5"x4' LONG WOOD POST

LOCATOR: PLACER DOME US INC.  
 ADDRESS: HC66 BOX 1250  
 CRESCENT VALLEY, NEVADA, 89821

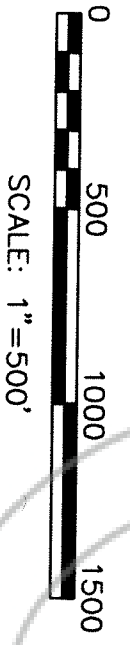

WFM 47 THRU 49  
 LOCATION DATE: APRIL 1, 2003

MAP OF THE  
 WFM 47 thru 49 LODGE CLAIMS  
 FILED AT THE REQUEST OF *Placer Dome US Inc* WITHIN SEC. 1, T. 26 N., R. 48 E., MDM  
 on *May 9, 2003* at *31* *10:00*  
 RECORDS OF EUREKA COUNTY, NEVADA & THE NEVADIAN RECORDS  
 FILE NO. *181746* Fee \$ *49.00*  
 FOR  
 PLACER DOME US INC

DRAWING INFORMATION

DRAWN BY	APPROVED BY
DRU	WFM
JOB NO. 2006.024	DATE APRIL 7, 2003

FRONTIER SURVEYING, INC.  
 1160 TANDOLLE BLVD  
 Reno, Nevada 89501  
 Phone (775) 798-7970

WFM CLAIM UNIT	66x11'
	1 1