

DRAWING NUMBER

DRAWING NUMBER

DRAWING NUMBER  
181891

DRAWING NUMBER  
R.O.S.  
Blair Luther

T.17 N., R.53 E., M.D.B.& M.

T.16 N., R.53 E., M.D.B.& M.

32/33  
5/4  
FOUND 2 1/2" X 28" LONG  
SCRIBED CEDAR STAKE  
SET 5/8" REBAR WITH  
PLASTIC CAP P.L.S. NO. 2898

31/32  
6/5  
FOUND STEEL FENCE POST  
WITH REMNANT OF OLD  
CEDAR STAKE

36/31  
1/6  
FOUND C.L.O. BRASS  
CAP PROPERLY STAMPED

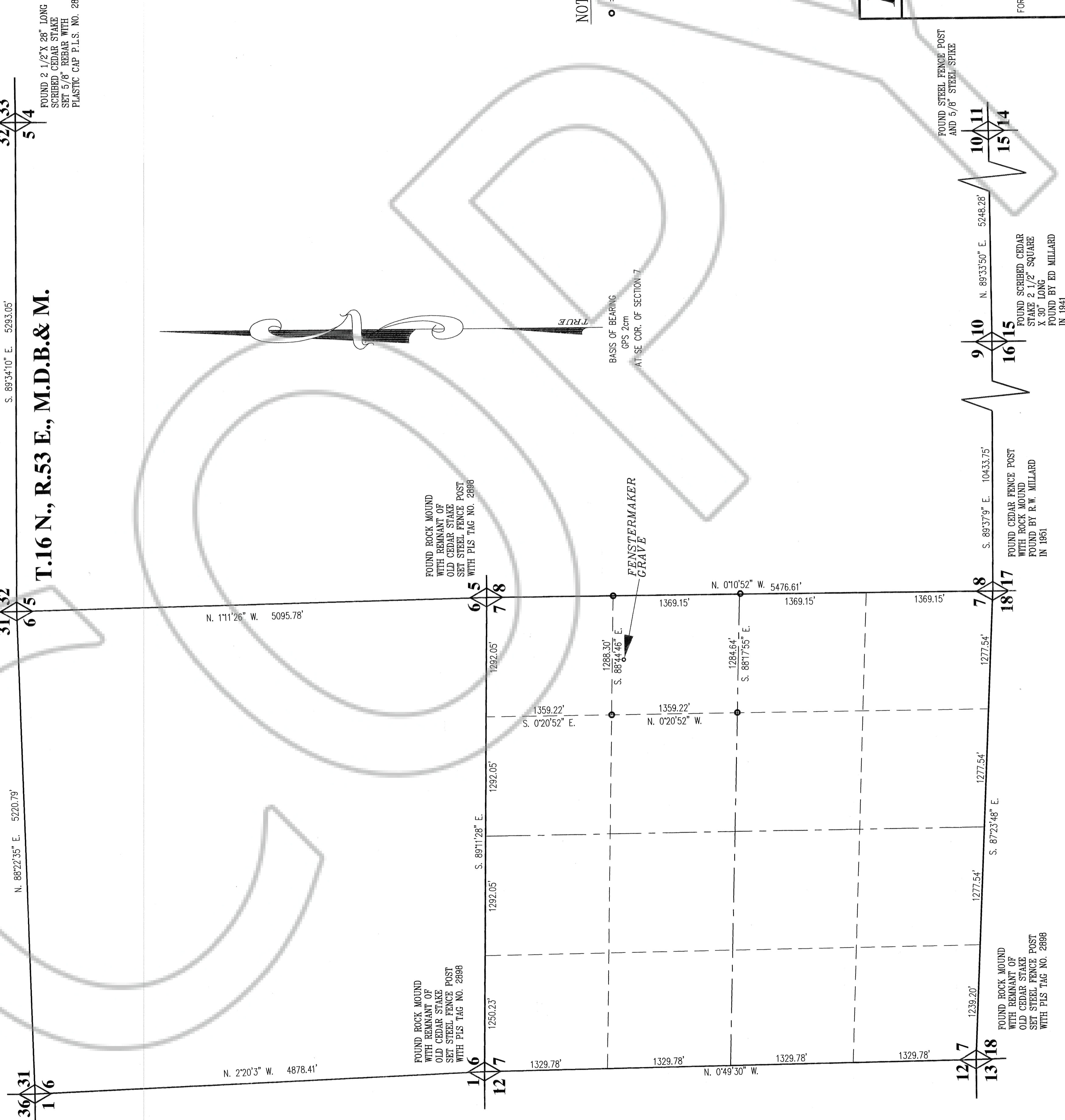

SURVEYOR'S CERTIFICATE

I, Richard W. Forman, a Professional Land Surveyor registered in the State of Nevada, certify that the foregoing represents the results of a survey conducted under my supervision at the instance of Luther K. Wise.

The lands surveyed lie within Section 7, T.16 N., R.53 E., Eureka County, Nevada, and the survey was completed on the 3rd day of May, 2003.

This plat complies with applicable statutes of this state and any local ordinances in effect on the date the survey was completed, and the survey was conducted in accordance with Chapter 625 of the Nevada Administrative Code.

The monuments depicted on the plat are of the character shown, occupy the positions indicated, and are of sufficient durability.

Date 5-20-03

Richard W. Forman, P.E., P.L.S.  
Nevada No. 2898

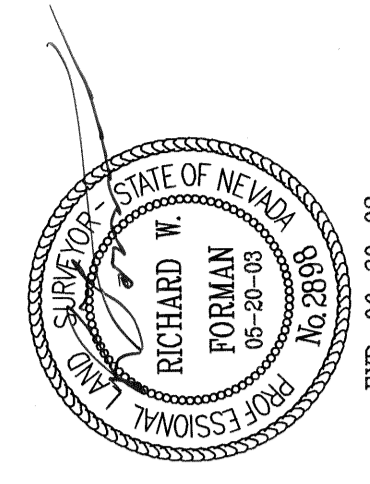

NOTES:

- o = SET STEEL FENCE POST WITH P.L.S. TAG NO.2898
- ALL DISTANCES ON THIS PLAT ARE REDUCED TO SEA LEVEL

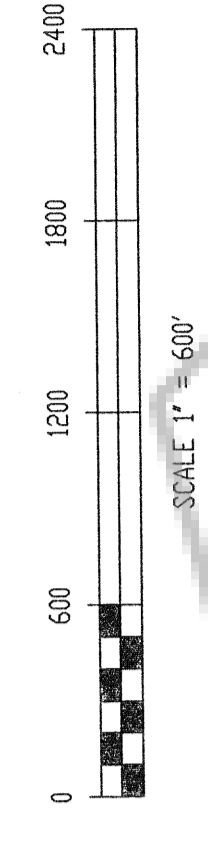

JOB #0304075

**BFI**  
BOUNTY & FORMAN, INC.  
ELY, NEVADA  
CIVIL ENGINEERS, LAND & WATER RIGHT SURVEYORS

RECORD OF SURVEY

SHOWING  
SECTIONS 5, 6, 7, 8, 9 & 10  
T.16 N. R.53 E., M.D.B.& M.

LUTHER K. WISE

FOR EUREKA COUNTY, NEVADA

FILED AT THE REQUEST OF  
*Boundary & Forman Inc*  
May 27, 2003.  
AT 3:00 PM PAST 1 PM  
O'CLOCK  
FILES OF EUREKA  
COUNTY, NEVADA  
Recorder *MN Rebalcathi*  
Deputy *Maureen Atkinson*  
File No. 181891