

Tief Lode Claims #195 + #196
 NE 1/4 Section 6, T31N, R49E MDM
 Eureka County, Nevada
 Located June 24 2003
 Located By: Herbert Bradshaw
 E. 537 Courtland
 Spokane, Wa 99207

Note: All monuments are
 1 1/2" x 1 1/2" wooden
 posts 4" long

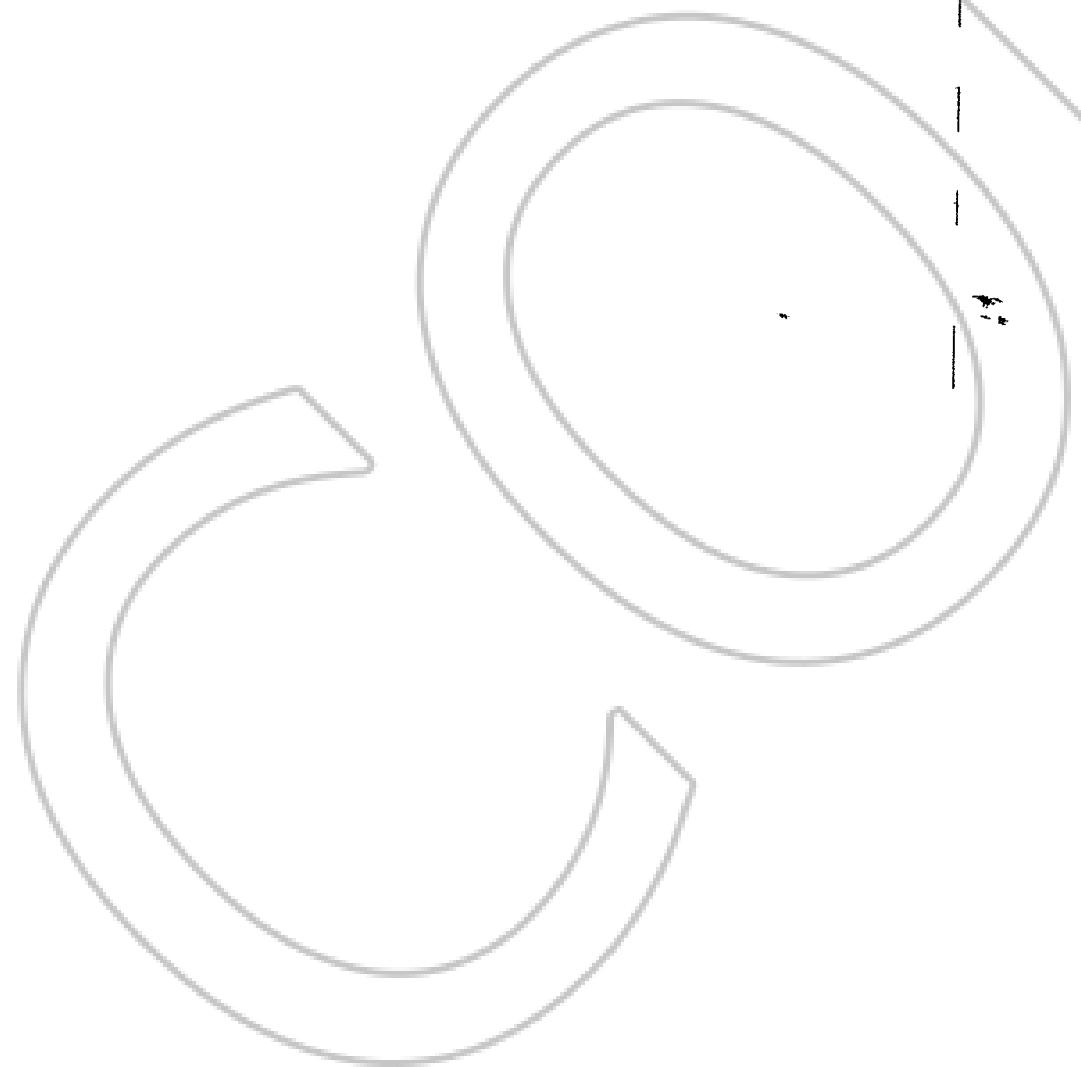
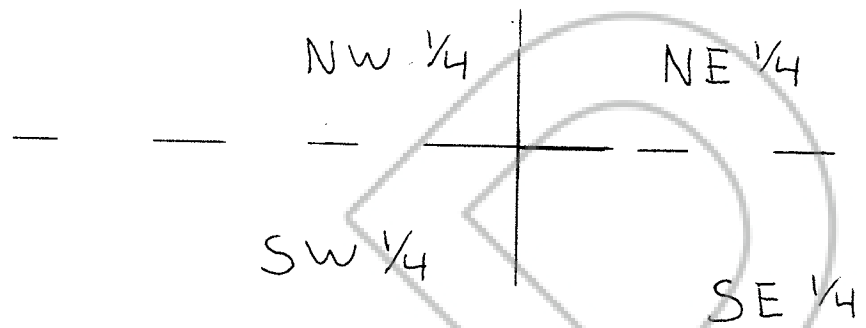
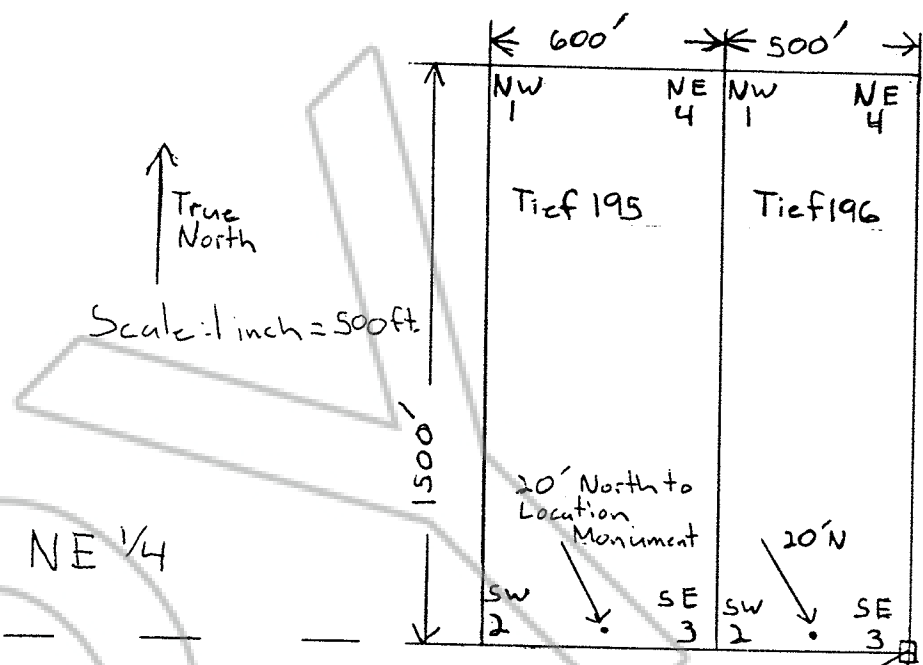

2640' South to SE Corner Section 6

FILED AT THE REQUEST OF Herbert Bradshaw
 on June 25 20 03 at 47 mins past 11 A M.
 RECORDS of EUREKA COUNTY, NEVADA M. N. REBALEATI, Recorder
 File No. _____ Fee \$ 34.00

182136