

T25N

See Page 2 of 2

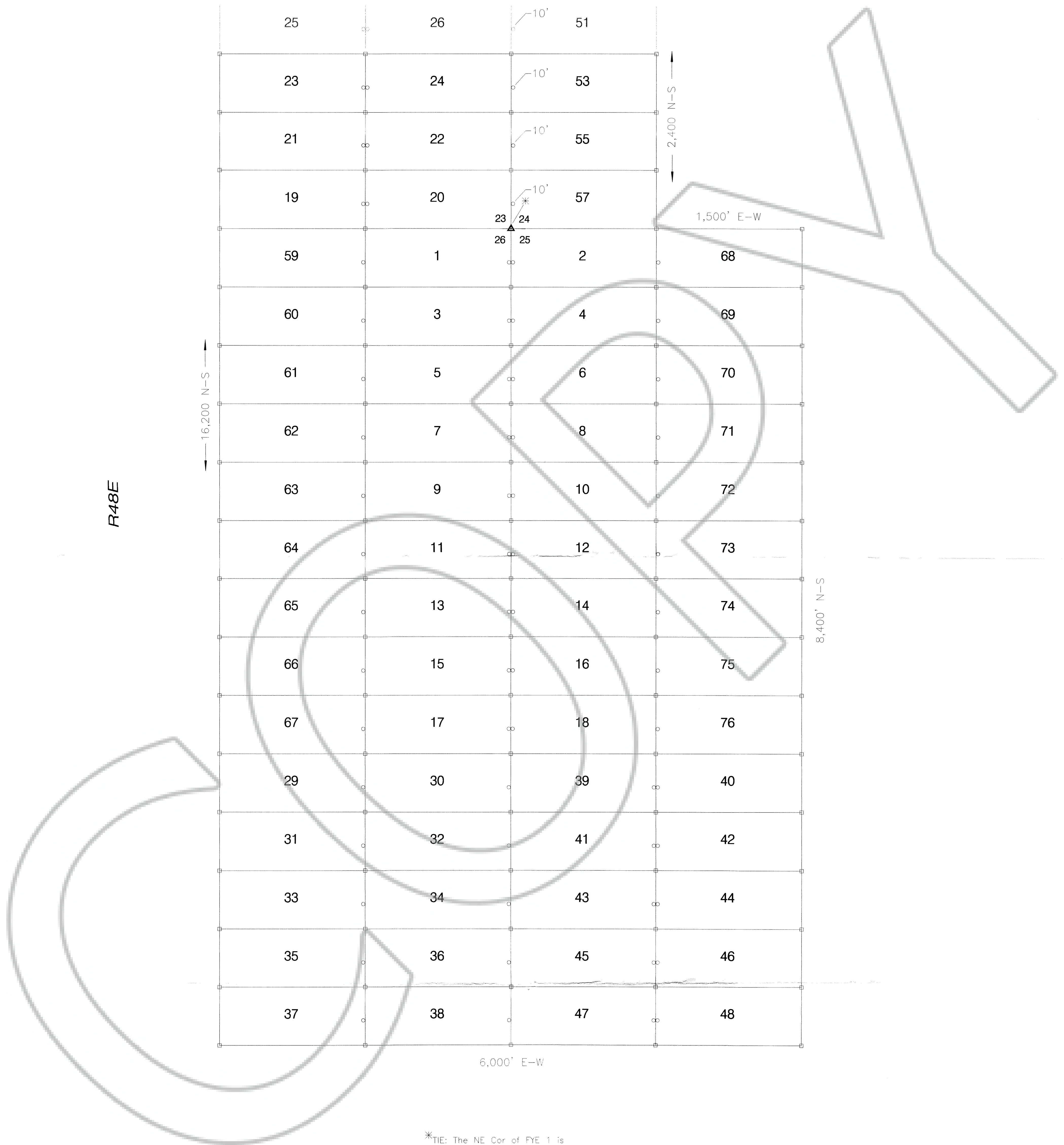

*TIE: The NE Cor of FYE 1 is at the SW cor of Sec 24, Twp 25N, Rge 48E.

LOCATION DATES

FYE 1-24	10/14/03
FYE 25-48, 50	9/28/03
FYE 49, 51, 53, 55, 57	11/7/03
FYE 59-93, 95-108	9/28/03
FYE 109,110,112, 114,116, 118-123	10/14/03

LOCATOR

DONALD K. JENNINGS
P.O. BOX 2663
ELKO, NEVADA 89803

MAP OF THE
FYE LODGE MINING CLAIMS

SECTIONS 12-14, 23-26, 35-36, TWP 25N, RGE 48E, MBD&M
EUREKA COUNTY
NEVADA

FILED AT THE REQUEST OF *Donald K. Jennings*
on *Nov 26* 20*03* at *9* mins past *40* M.
RECORDS & CLERK, EUREKA COUNTY, NEVADA M. N. REBALEATI, Recorder
File No. **183992** Fee \$ *1714.00*

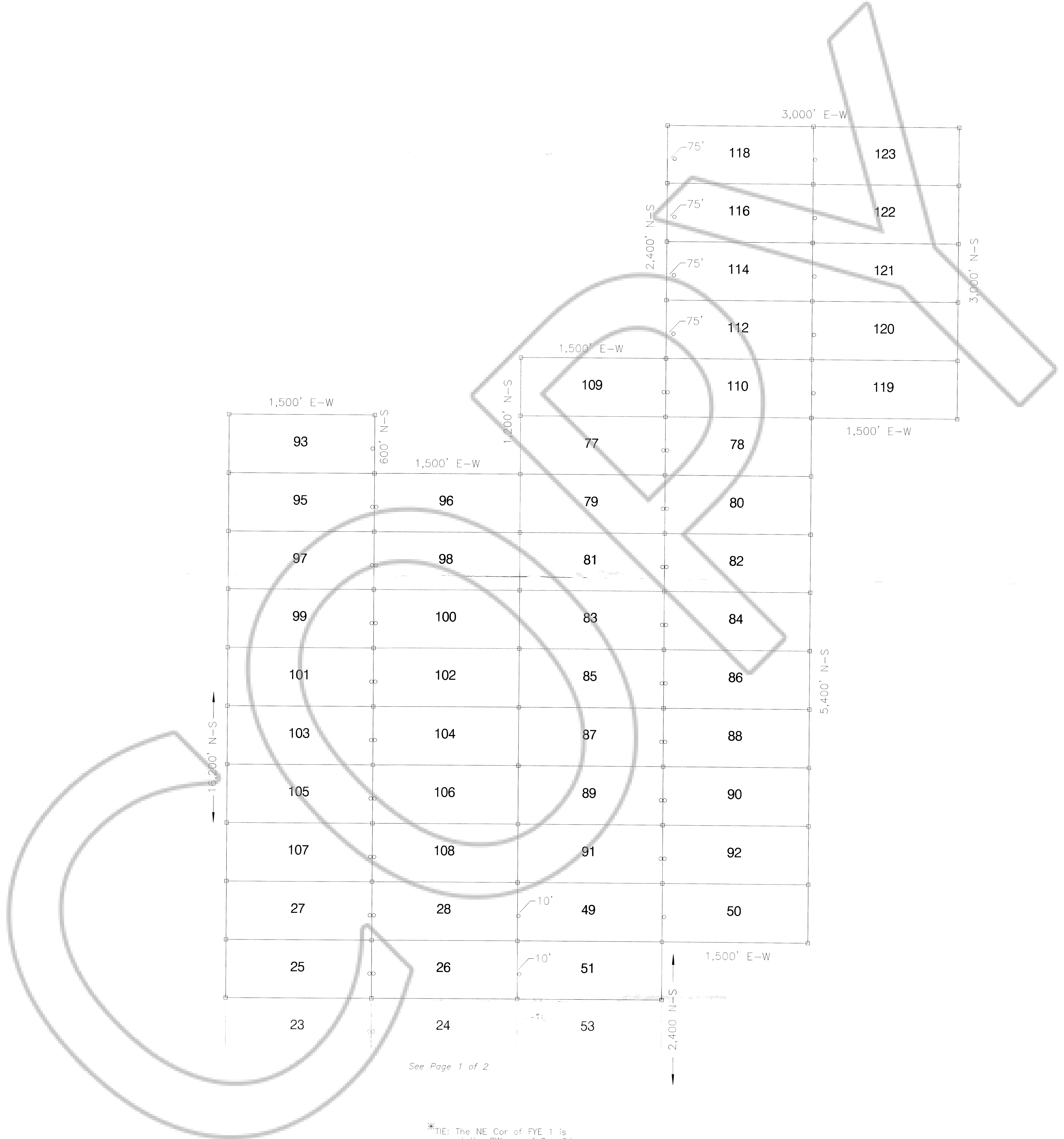
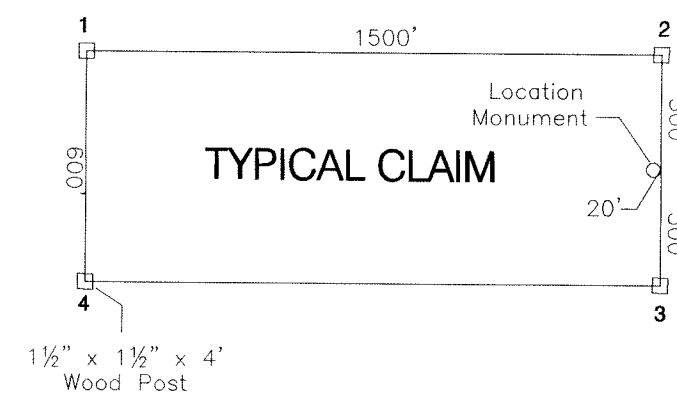
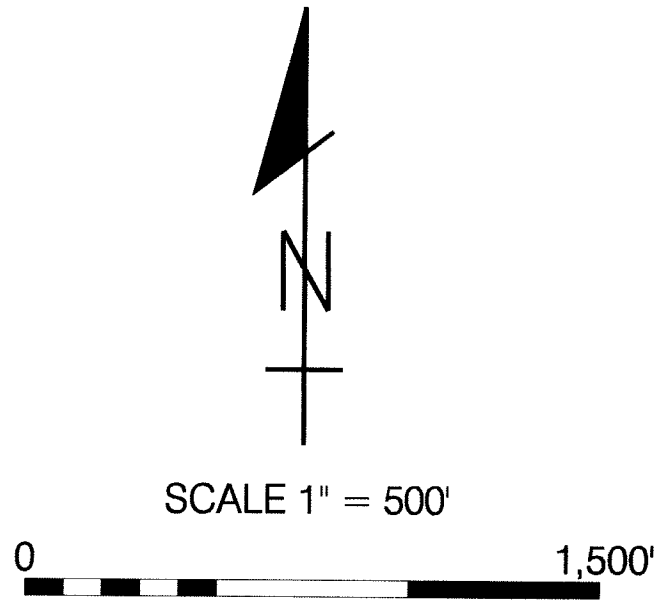

See Page 1 of 2

*TIE: The NE Cor of FYE 1 is at the SW cor of Sec 24, Twp 25N, Rge 48E.

LOCATION DATES	
FYE 1-24	10/14/03
FYE 25-48, 50	9/28/03
FYE 49, 51, 53, 55, 57	11/7/03
FYE 59-93, 95-108	9/28/03
FYE 109, 110, 112, 114, 116, 118-123	10/14/03

LOCATOR
DONALD K. JENNINGS
 P.O. BOX 2663
 ELKO, NEVADA 89803

MAP OF THE FYE LODGE MINING CLAIMS

SECTIONS 12-14, 23-26, 35-36, TWP 25N, RGE 48E, MBD&M
 EUREKA COUNTY
 NEVADA

FILED AT THE REQUEST OF *Donald K Jennings*
 on *Nov 26, 2003* at *9* o'clock *AM*
 RECORDS OF EUREKA COUNTY, NEVADA M. N. REBALEATI, Recorder
 File No. **163992** pg 2 Fee \$ *124.00*