

23	25	27	29	31
:	:	:	:	:
24	26	28	30	32

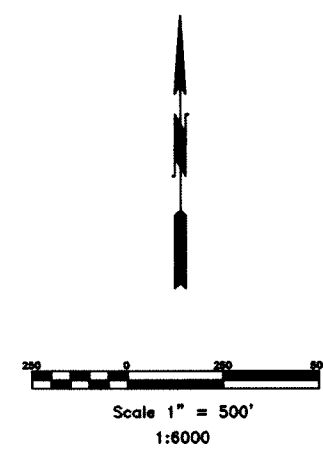

TIE POINT DATA:
THE NORTHWEST CORNER OF UNR 24 LIES APPROXIMATELY
7 FEET EAST AND 2,282 FEET NORTH OF THE SOUTH QUARTER
CORNER OF SECTION 28, T.24N., R.48E., M.D.B.M.

28 27
33 34

TYPICAL CLAIM

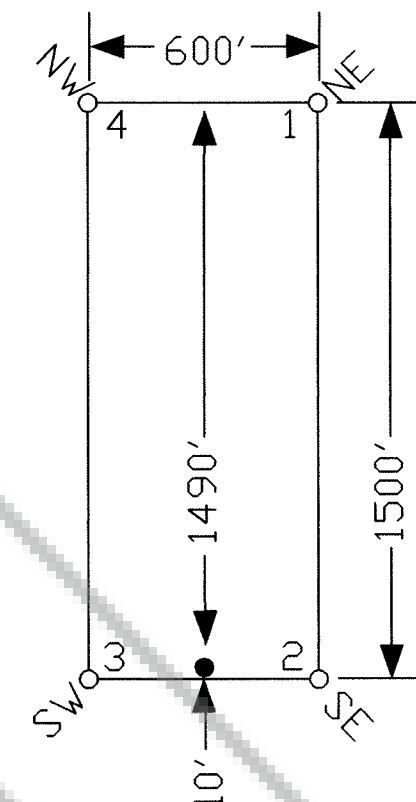

TIE POINT DATA:
THE NORTHEAST CORNER OF UNR 3 LIES APPROXIMATELY
25 FEET EAST AND 26 FEET NORTH OF THE SOUTH QUARTER
CORNER OF SECTION 33, T.24N., R.48E., M.D.B.M.

33 34

T.24N. R.48E.
T.23N. R.48E.

						4 3					
1	3	5	7	9	11	13	15	17	19	21	
:	:	:	:	:	:	:	:	:	:	:	
2	4	6	8	10	12	14	16	18	20	22	
33	35	37	39	41	43	45	47				
:	:	:	:	:	:	:	:				
34	36	38	40	42	44	46	48				
						4 3					
						9 10					

LOCATION DATES:
10/08/03 - UNR 9-22
11/21/03 - UNR 1-8,33-38
11/25/03 - UNR 39-48
11/26/03 - UNR 23-32
(48 Claims Total)

NOTES:
LOCATION MONUMENTS SET 10' FROM CLAIM END
CENTERLINES. ALL LOCATION MONUMENTS AND CLAIM
POSTS ARE 2"x2"x4' WOODEN STAKES.

DASHED SECTION LINES INDICATE PROJECTED SECTIONS.

FILED AT THE REQUEST OF *Great American Minerals*
on *Nov 5* 20 *04* at *40* mins past *10* A.M.
RECORDS OF EUREKA COUNTY, NEVADA M. N. RESALATI, Recorder
File No. **184790** Fee \$ *724.00*

	Locator: Great American Minerals, Inc. 9051 S. 1075 W., Ste B-301, West Jordan, UT 84088 UNR Lode Claims 1-48 T.23,24N.,R.48E.; Eureka County, Nevada	
	DATE: September 2003	DRAWN BY: sims

369 - 5th STREET
PH: (775) 778-0668 ELKO, NV 89801 FAX: (775) 778-0687