

The NW corner of F 90 is S 18° 28' W 18,188 ft from the NW corner of Sec. 18, T.18N., R.54E., MDBN.

185177

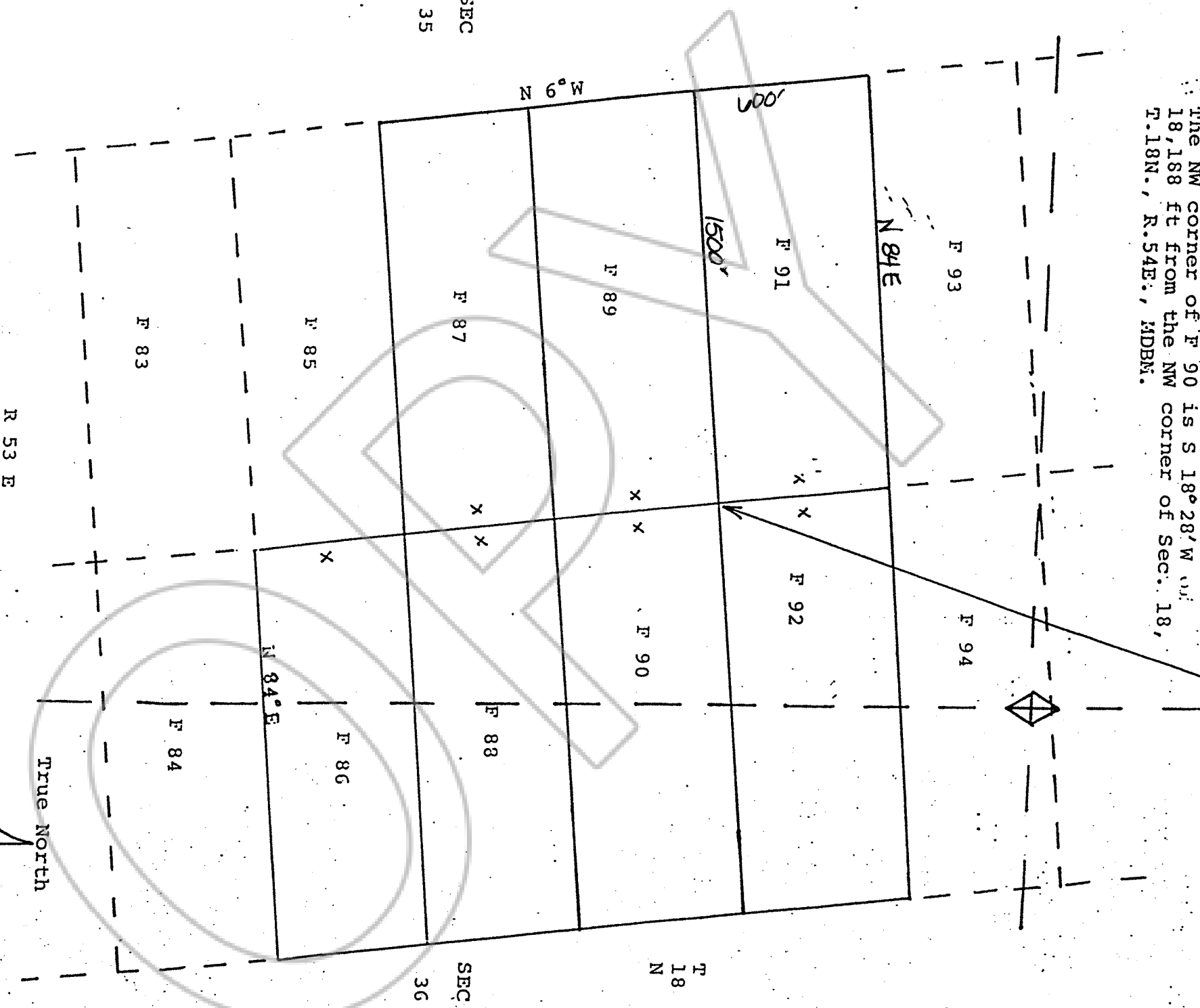

Corrected Map showing relocation of lode claims F-86 through F-92, Eureka County, Nevada, relocated on December 11, 2003 by Brent Wilson as Agent for Windfall Venture, whose address is P.O. Box 2183, Grand Junction, CO 81502. The claims are situate within unsurveyed Township 18 North, Range 53 East, MDB&M and as protracted, would fall within Sections 35 and 36 of such township.

Dated this 27th day of January, 2004.

1 inch = 500 Feet

FILED AT THE REQUEST OF Windfall Venture
 on Feb 2 20 04 at 2:00 pm, page 30 of
 RECORDS OF EUREKA COUNTY, NEVADA H. H. REUSKATL, Recorder
 File No. 185177 Fee \$ 14.00