

SECTION 12

SECTION 17

SECTION 16

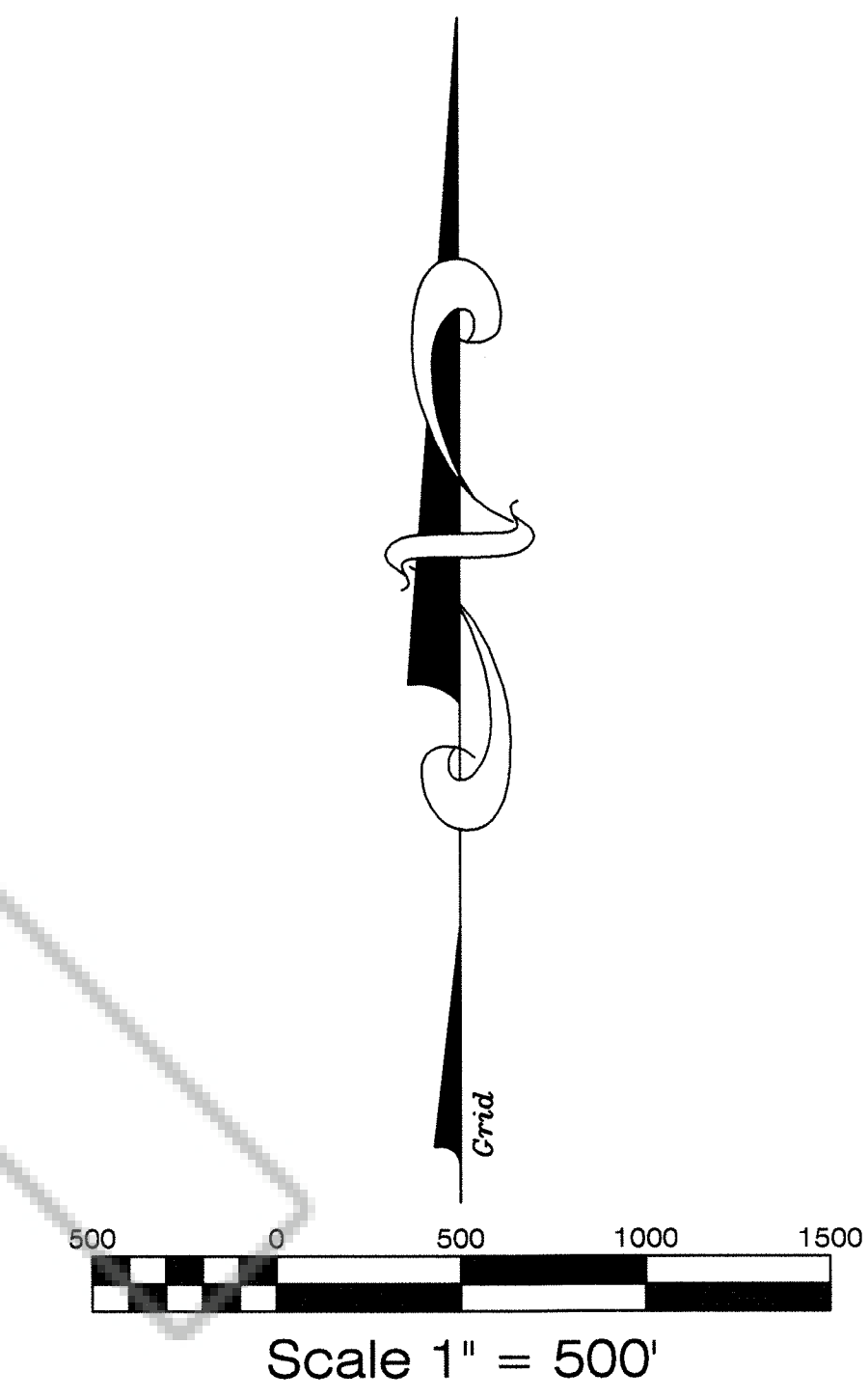
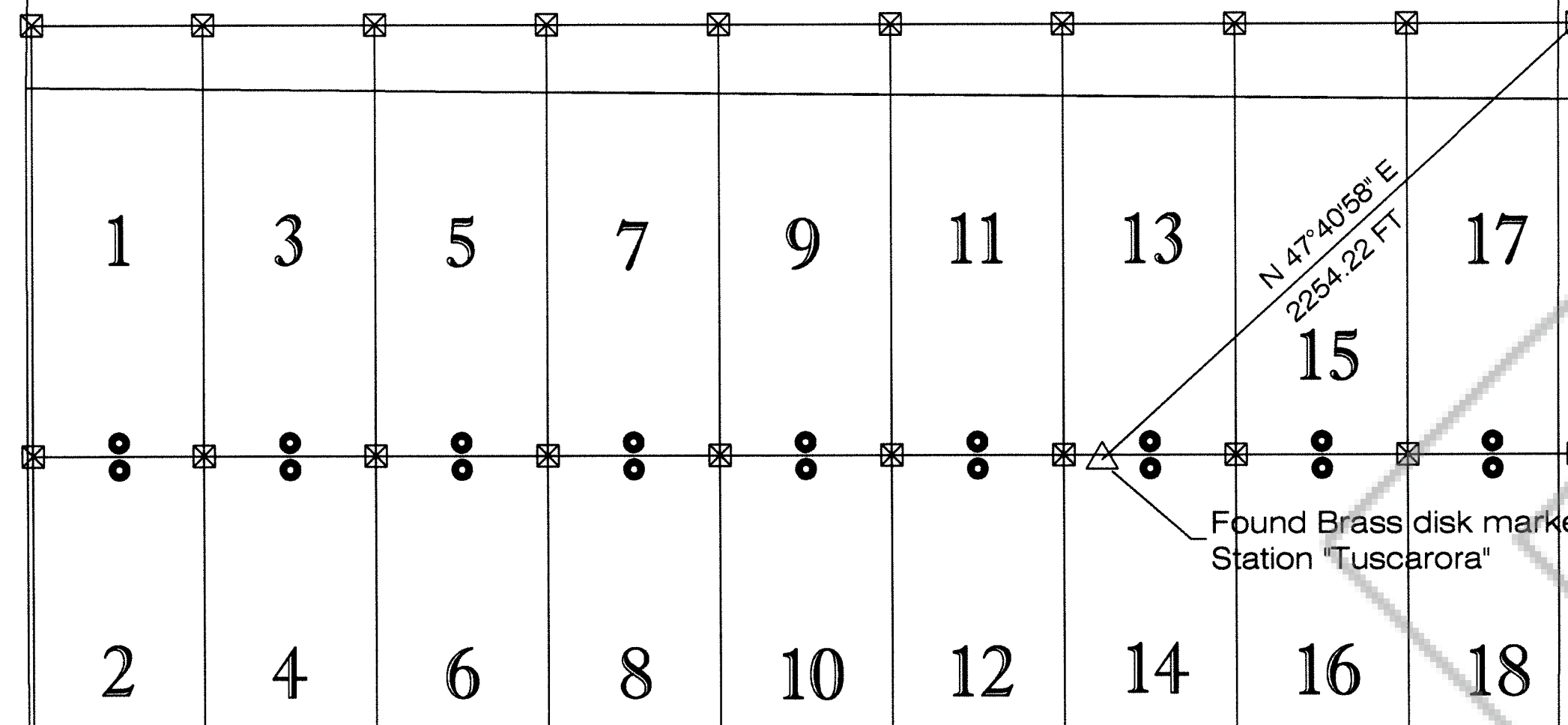

SECTION 13

SECTION 20

SECTION 21

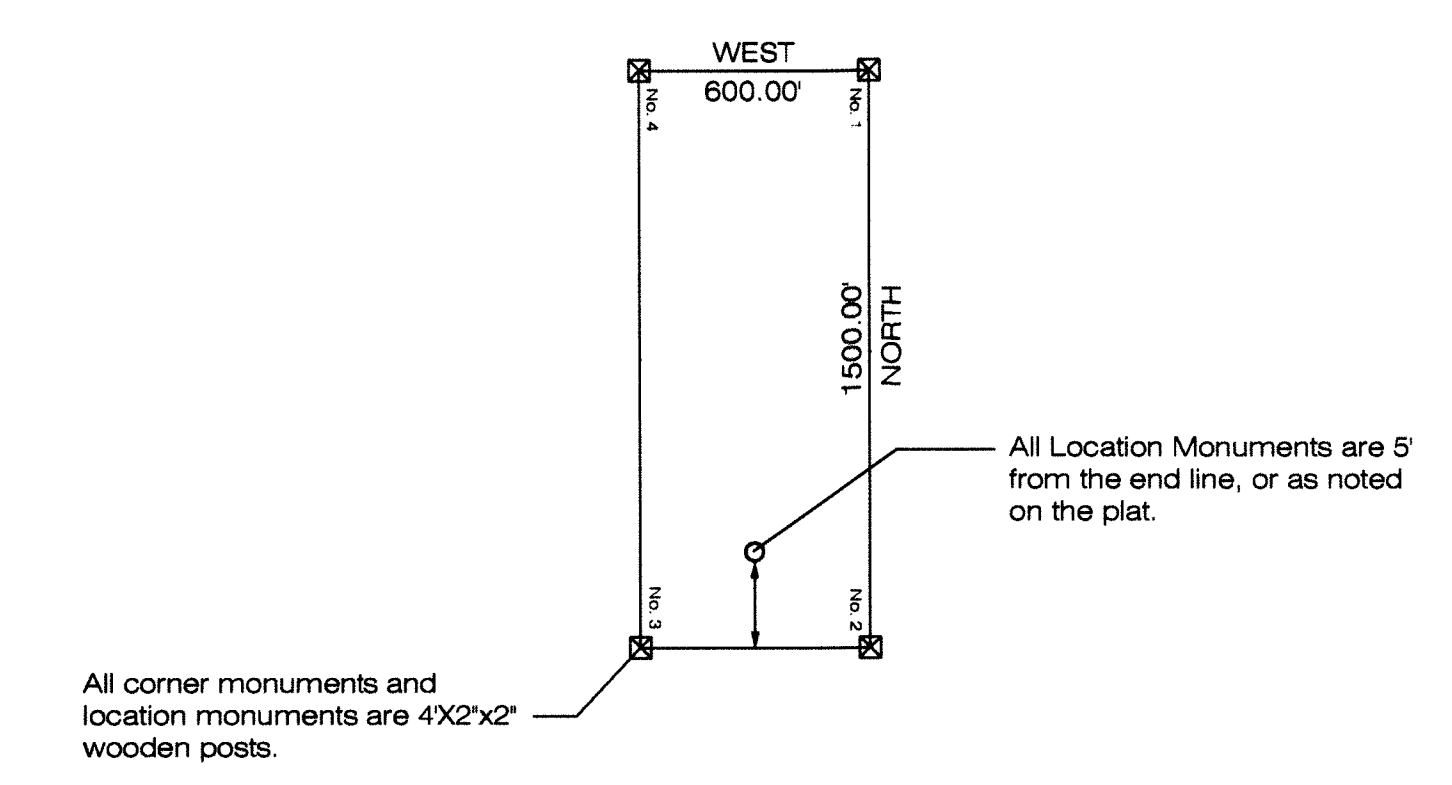
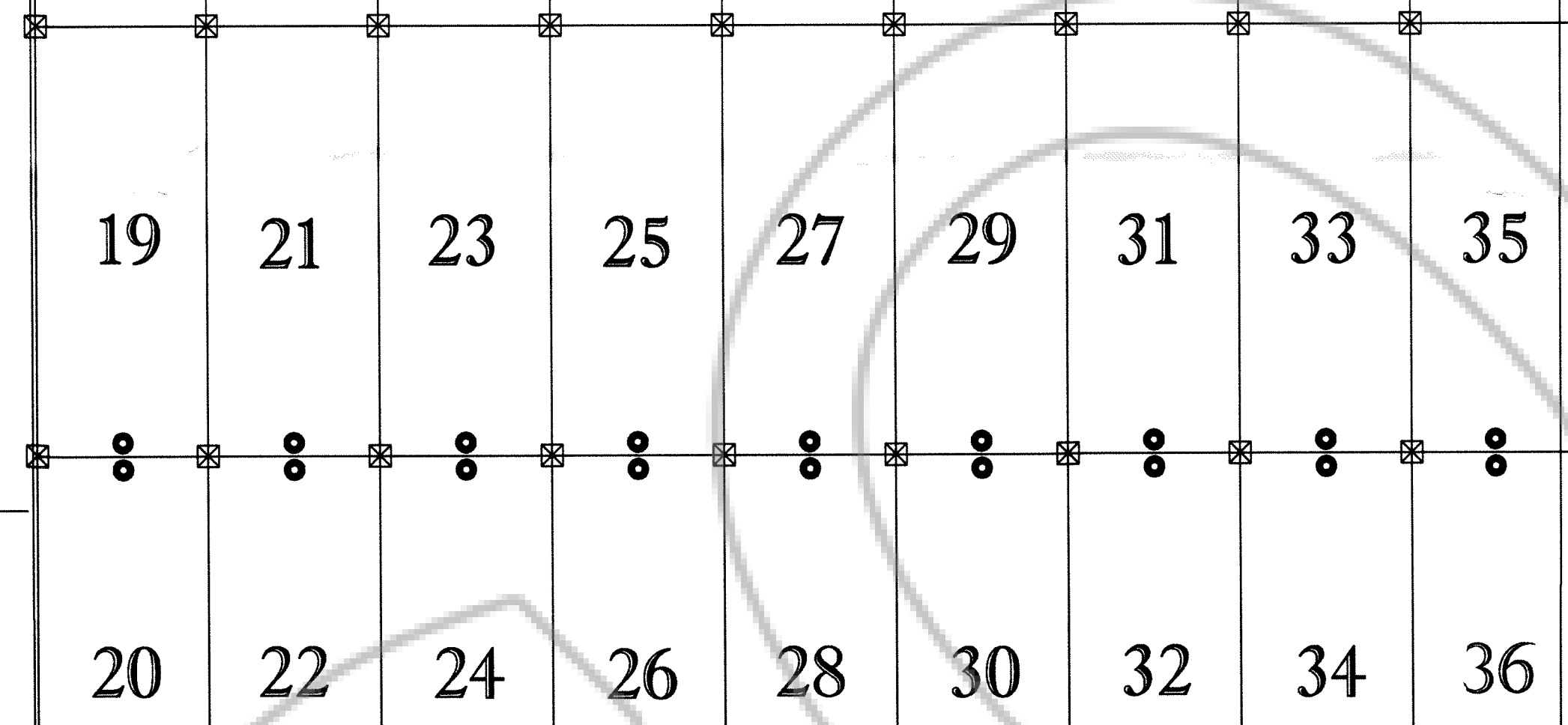

SECTION 24

R 50 E

R 51 E

SECTION 29

SECTION 28

Claims in T33N, R51E, MDM; Sec 16, 17, 20, 21, 28, 29
 Claims located on 01-20-04

Map Of:

MM Lode Claims # 1-36
 Eureka County, Nevada

Located For:

Nevada Pacific Gold (US), Inc a Nevada Corp.
 P.O. Box 548
 Elko, Nevada 89803

FILED AT THE REQUEST OF Nevada Pacific Gold
 on April 9, 2004, at 8:00 a.m., past 10:00 a.m.
 RECORDS OF EUREKA COUNTY, NEVADA M. H. REBALEATI, Recorder
 File No. 186470 Fee \$ 1294.00