

RECORDING REQUESTED BY AND RETURN TO:  
ELKO LAND AND LIVESTOCK COMPANY  
c/o NEWMONT MINING CORPORATION  
Attn: Land Department  
P.O. Box 669  
Carlin, NV 89822

BOOK 378 PAGE 299-301  
OFFICIAL RECORDS  
RECORDED AT THE REQUEST OF  
*Elko Land & Livestock*  
2004 APR 20 PM 2:04

EUREKA COUNTY, NEVADA  
M.H. REBALEATI, RECORDER  
FILE NO. FEES 16<sup>00</sup>

186625

# COVER PAGE

TO

**MAP** TO SERVE AS THE DOCUMENT REFERENCED UNDER N.R.S. 278.467  
PERTAINING TO THE WAIVER OF SURVEY AND PARCEL MAP REQUIREMENTS  
**FOR** ELKO LAND AND LIVESTOCK COMPANY AND BARRICK GOLDSTRIKE MINES INC.  
**IN** SEC. 27, T36N, R49E, MDM, EUREKA CO., NEVADA

**MAP** TO SERVE AS THE DOCUMENT REFERENCED UNDER N.R.S. 278.467  
 PERTAINING TO THE WAIVER OF SURVEY AND PARCEL MAP REQUIREMENTS  
**FOR** ELKO LAND AND LIVESTOCK COMPANY AND BARRICK GOLDSTRIKE MINES INC.  
**IN** SEC. 27, T36N, R49E, MDM, EUREKA CO., NEVADA

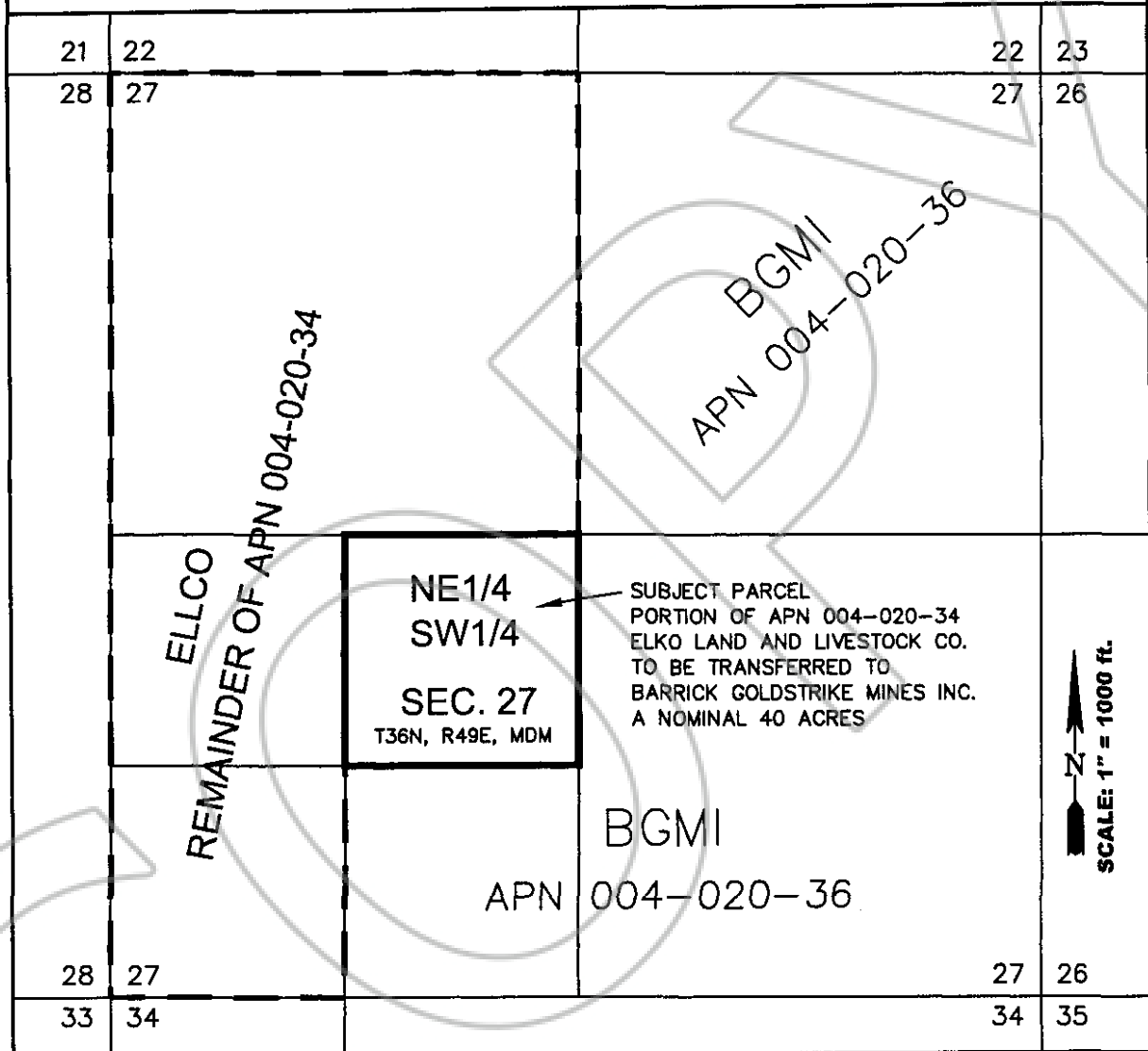

**COUNTY SURVEYOR'S CERTIFICATE**

I, BARRY FITZPATRICK, COUNTY SURVEYOR FOR EUREKA COUNTY,  
 NEVADA, DO HEREBY WAIVE THE REQUIREMENT FOR THE SURVEY OF THE PARCEL  
 DESCRIBED AND SHOWN HEREON PURSUANT TO N.R.S. 278.463.

Barry Fitzpatrick PLS 7009 4/12/04  
 COUNTY SURVEYOR DATE

**Sheet 1 of 2 Sheets**

**MAP** TO SERVE AS THE DOCUMENT REFERENCED UNDER N.R.S. 278.467  
PERTAINING TO THE WAIVER OF SURVEY AND PARCEL MAP REQUIREMENTS  
**FOR** ELKO LAND AND LIVESTOCK COMPANY AND BARRICK GOLDSTRIKE MINES INC.  
**IN** SEC. 27, T36N, R49E, MDM, EUREKA CO., NEVADA

### COUNTY TREASURER'S CERTIFICATE

THIS IS TO CERTIFY THAT ALL PROPERTY TAXES ON PARCEL  
NUMBER 004-020-34 HAVE BEEN PAID FOR THIS FISCAL YEAR.

For Master Parcel 4-160-01  
By Beverly Conley, Deputy  
EUREKA COUNTY TREASURER

4/15/04  
DATE

### PLANNING COMMISSION APPROVAL

AT A REGULAR MEETING OF THE EUREKA COUNTY PLANNING COMMISSION,  
STATE OF NEVADA, HELD ON APRIL 15, 2004, THIS  
MAP DOCUMENT WAS DULY APPROVED.

Maxine Rebekati  
CHAIRPERSON

### COUNTY COMMISSIONERS' APPROVAL

AT A REGULAR MEETING OF THE EUREKA COUNTY COMMISSIONERS HELD ON  
APRIL 20, 2004, THIS MAP CONSISTING OF TWO  
SHEETS WAS PRESENTED AS THE DOCUMENT REFERENCED UNDER N.R.S. 278.467  
PERTAINING TO THE WAIVER OF THE REQUIREMENT FOR A PARCEL MAP.

EUREKA COUNTY HEREBY WAIVES THE REQUIREMENT FOR A PARCEL MAP,  
PURSUANT TO N.R.S. 278.464, FOR THE PARCEL DESCRIBED AND SHOWN HEREON.

Wayne Robinson  
CHAIRMAN, EUREKA COUNTY COMMISSIONERS

Francis Hale  
ATTEST, EUREKA COUNTY CLERK

Sheet 2 of 2 Sheets