

724	••	723	730	••	729	Existing Phoenix Claims	485	
726	••	725	•	732	•		731	487
2 728	••	727	•	734	•		733	1 489

TIE POINT DATA:
 THE SOUTHWEST CORNER OF PHOENIX 728 LIES APPROXIMATELY
 14,242 FEET WEST AND 12,625 FEET NORTH OF THE SOUTHEAST
 CORNER OF SECTION 18, T.26N., R.53E., M.D.B.M.

NOTES:
 LOCATION MONUMENTS SET 20' FROM CLAIM END
 CENTERLINES. ALL LOCATION MONUMENTS AND CLAIM
 POSTS ARE 2"x2"x4' WOODEN STAKES.

DASHED SECTION LINES INDICATE PROJECTED SECTIONS.

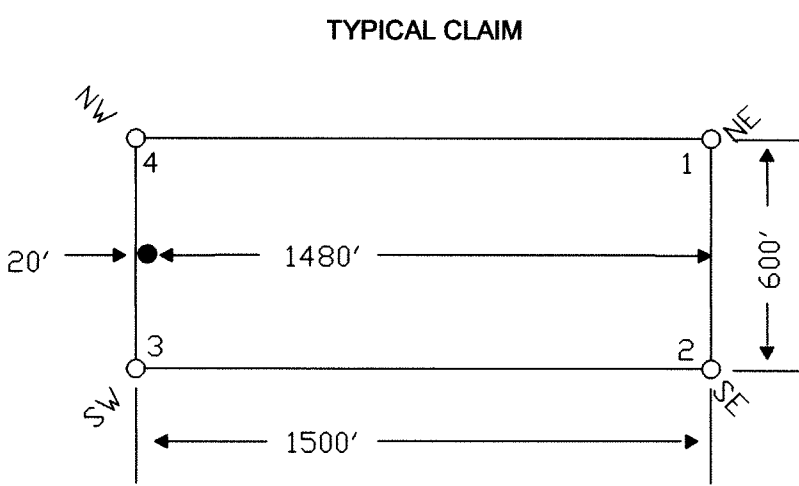

TIE POINT DATA:
 THE NORTHWEST CORNER OF PHOENIX 372 LIES APPROXIMATELY
 9,810 FEET WEST AND 4,318 FEET NORTH OF THE SOUTHEAST
 CORNER OF SECTION 18, T.26N., R.53E., M.D.B.M.

506	187
Existing Phoenix Claims	
507	189

372	••	373	•	380
371	••	374	•	381
370	••	375	•	382
369	••	376	•	383
368	••	377	•	384
367	••	378	•	385
366	••	379	•	386

R.52E.
R.53E.

18

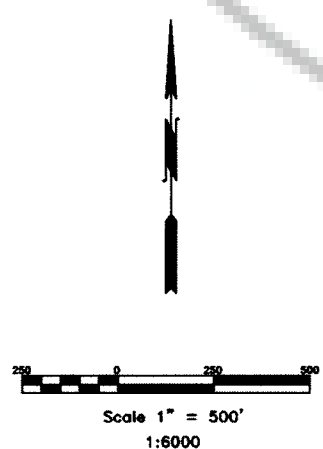

LOCATION DATES:
 01/22/04 - Phoenix 366-386,723-734
 (33 Total Claims)

FILED AT THE REQUEST OF *Golden Gryphon*
 on *Apr 20 04* at *5:28* mins. past *2P.M.*
 RECORDS OF EUREKA COUNTY, NEVADA M. N. REBALEATI, Recorder
 File No. **186695** Fee \$ *494.00*

Golden Gryphon USA Inc.
 1400 Tanager Place RR21, Roberts Creek, BC V0N 2W1
 Phoenix 366-386,723-734 Lode Claims
 T.26N.,R.52,53E.; Eureka County, Nevada

369 - 5th STREET
 ELKO, NV 89801 PH: (775) 778-0668 FAX: (775) 778-0607

DATE: April 2004
 ACAD FILE NAME: *Claim 186695.dwg*
 PLOT SCALE: 1"=500'
 DRAWN BY: *bits*