

EXISTING PHOENIX CLAIMS

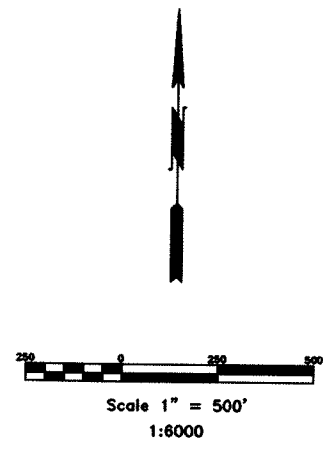

2	728	727	734	733	1
		778	779	816	
		780	781	817	
		782	783	818	
		784	785	819	
		786	787	820	
		788	789	821	
		790	791	822	
		792	793	823	
11		794	795	824	12
		796	797	825	
		798	799	826	
		800	801	827	
		802	803	828	
		804	805	829	
		806	807	372	
			808	371	
			809	370	
			810	369	13
			811	368	
			812	367	
			813	366	
			814		
			815		

TIE POINT DATA:
 THE SOUTHWEST CORNER OF PHOENIX 806 LIES APPROXIMATELY
 3,728 FEET EAST AND 3,826 FEET NORTH OF THE SOUTHWEST
 CORNER OF SECTION 14, T.26N., R.52E., M.D.B.M.

EXISTING PHOENIX CLAIMS

TYPICAL CLAIM

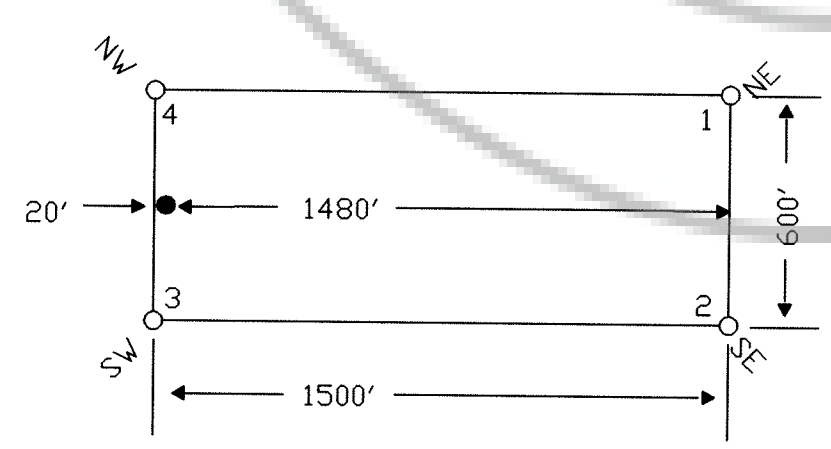

NOTES:
 LOCATION MONUMENTS SET 20' FROM CLAIM END
 CENTERLINES. ALL LOCATION MONUMENTS AND CLAIM
 POSTS ARE 2"x2"x4' WOODEN STAKES.

DASHED SECTION LINES INDICATE PROJECTED SECTIONS.

LOCATION DATES:
 02/05/04 - Phoenix 778-829
 (52 Total Claims)

FILED AT THE REQUEST OF *Golden Gryphon*
 on May 5 2004 at 2:28 min past 1 P.M.
 RECORDS OF EUREKA COUNTY, NEVADA M. N. REBALEATI, Recorder
 File No. _____ Fee \$ 784.00

187354



Locator: Golden Gryphon USA Inc.
 1400 Tanager Place RR21, Roberts Creek, BC V0N 2W1
 Phoenix 778-829 Lode Claims
 T.26N., R.52E.; Eureka County, Nevada

369 - 5th STREET
 PH: (775) 778-0668 ELKO, NV 89801 FAX: (775) 778-6887

DATE: May 2004
 ACAD FILE NAME: *Golden Gryphon 040504.dwg*
 DRAWN BY: *sm*