

T25N

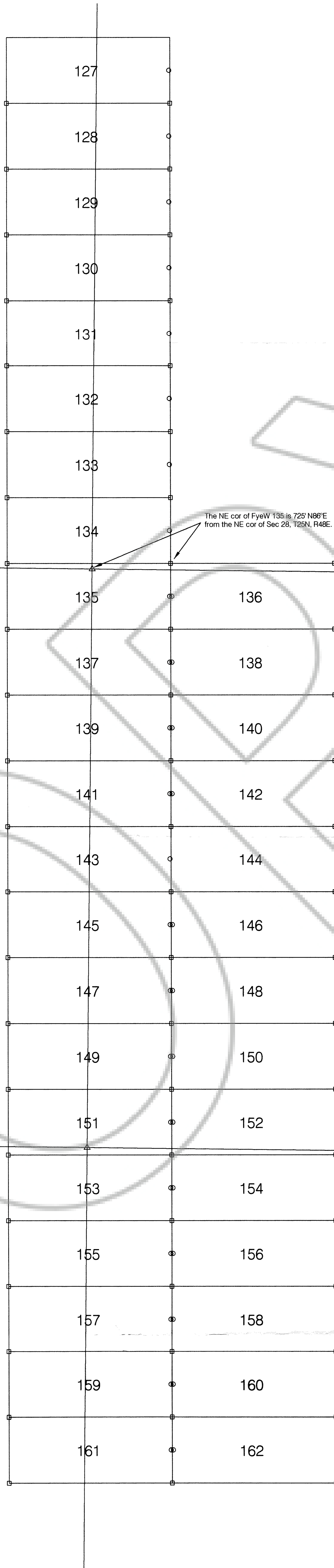

21

22

28

27

R48E

33

34

LOCATION DATES  
 FYEW 127-162      3/4/04

LOCATOR  
 WHITE KNIGHT GOLD (US) INC  
 121 WOODLAND AVE NO. 140  
 RENO, NEVADA 89523

MAP OF THE  
 FYEW 127-162 LODGE MINING CLAIMS

SECTIONS 21-22, 27-28, 33-34, TWP 25N, RGE 48E, MBD&M  
 EUREKA COUNTY  
 NEVADA

FILED AT THE REQUEST OF *White Knight Gold*  
 on *17th* day of *04* at *4:00* min past *2:00* P.M.  
 RECORDS OF EUREKA COUNTY, NEVADA M. N. REBALEATI, Recorder  
 File No. **187939** Fee \$ *544.00*