

TYPICAL CLAIM

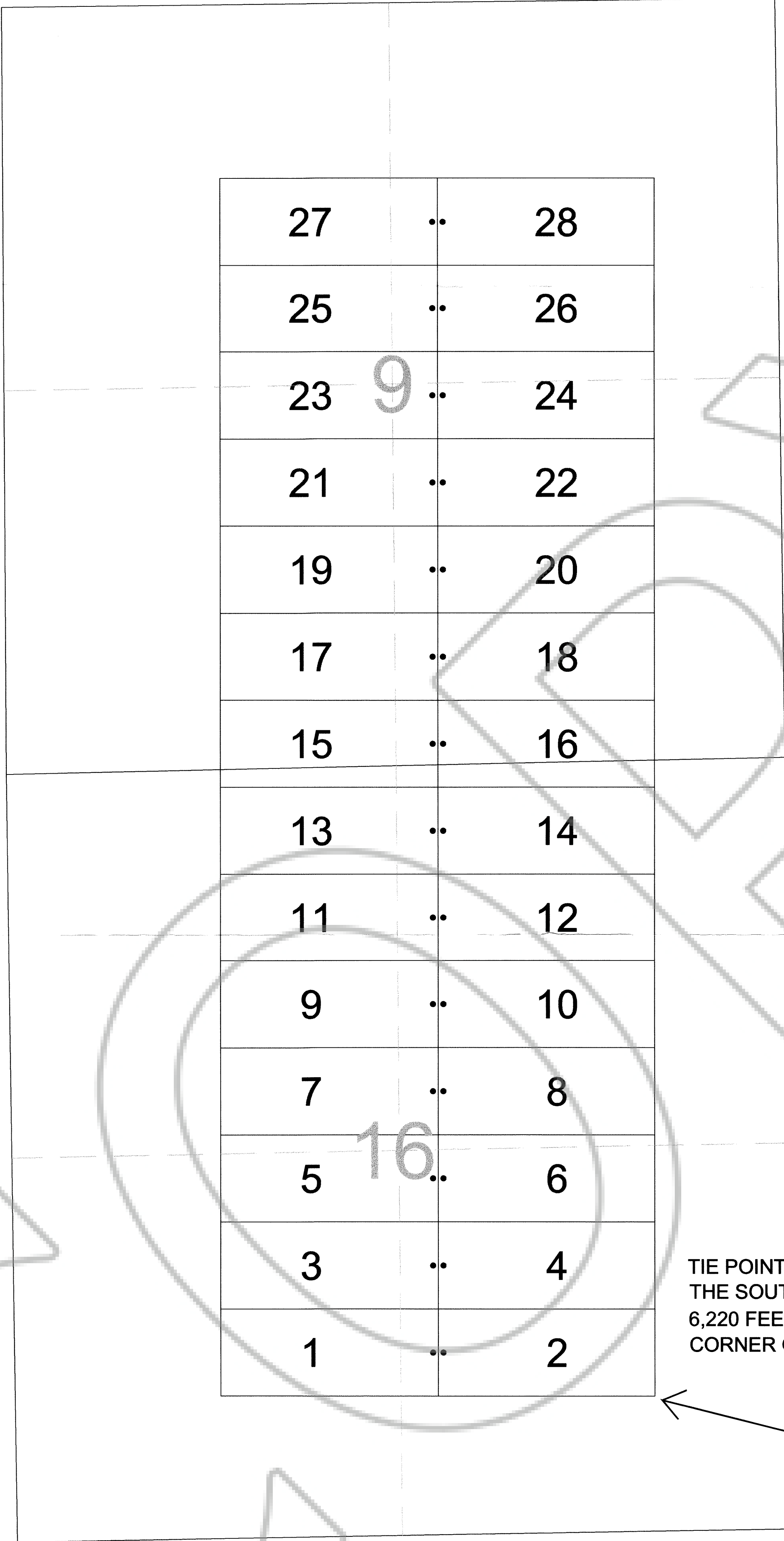
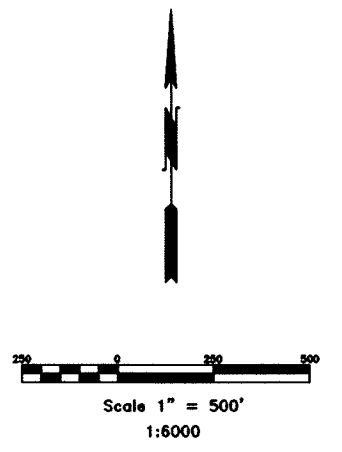
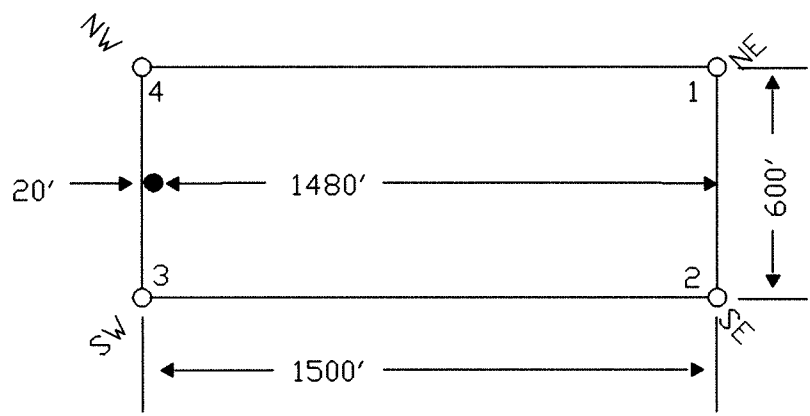

27	..	28
25	..	26
23	..	24
21	..	22
19	..	20
17	..	18
15	..	16
13	..	14
11	..	12
9	..	10
7	..	8
5	..	6
3	..	4
1	..	2

TIE POINT DATA:
 THE SOUTHEAST CORNER OF ETTU 2 LIES APPROXIMATELY
 6,220 FEET WEST AND 6,135 FEET NORTH OF THE SOUTHWEST
 CORNER OF SECTION 23, T.21N., R.51E., M.D.B.M.

LOCATION DATES:
 April 5, 2004 - ETTU 1-28

NOTES:
 LOCATION MONUMENTS SET 20' FROM CLAIM END
 CENTERLINES. ALL LOCATION MONUMENTS AND CLAIM
 POSTS ARE 2"x2"x4' WOODEN STAKES.

FILED AT THE REQUEST OF Miranda U.S.A.
 on June 16 2004 at 1:5 mins past 8 A.M.
 RECORDS OF EUREKA COUNTY, NEVADA M. N. REBALEATI, Recorder
 File No. 168083 Fee \$ 226.00

	Locator: Miranda U.S.A., Inc. 5900 Philoree Lane, Reno, Nevada 89511 ETTU 1-28 Lode Claims T.21N.,R.51E.; Eureka County, Nevada		
	DATE: June 2004	ACAD FILE NAME Client: hbert\j... PLOT SCALE 1"=500'	DRAWN BY SMS
369 - 5th STREET ELKO, NV 89801 PH: (775) 778-0668 FAX: (775) 778-0687			