

SECTION

SECTION

SECTION

20

21

22

S 82°12'54" W
497.38 FT

Found marked stone
with rock mound for the
NE corner section 28



Scale 1" = 500'

SURVEYOR'S CERTIFICATE

I, John D. Harmening, A Professional Land Surveyor (PLS 12062) Licensed in The State Of Nevada, certify that:

- 1) This plat represents the results of a survey conducted under my direct supervision at the instance of Barrick Gold Exploration Inc (owner).
- 2) The mining claims surveyed lie within T31N, R51E, MDM, Sections 20, 21, 22, 27, 28, 29, 32, and 33, and the survey was completed on July 24, 2004.
- 3) This plat complies with applicable statutes of this state and any local ordinances in effect on the date that the survey was completed, and the survey was conducted in accordance with Chapter 625 of the Nevada Administrative Code.
- 4) The monuments depicted on the plat are of the character shown, occupy the positions indicated and are of sufficient number and durability.

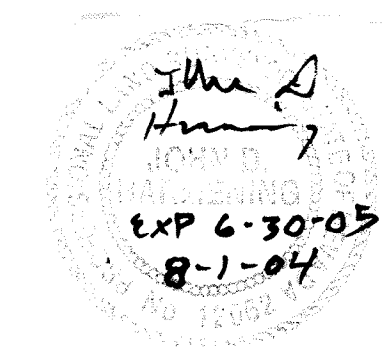

Typical Claim
unless otherwise noted

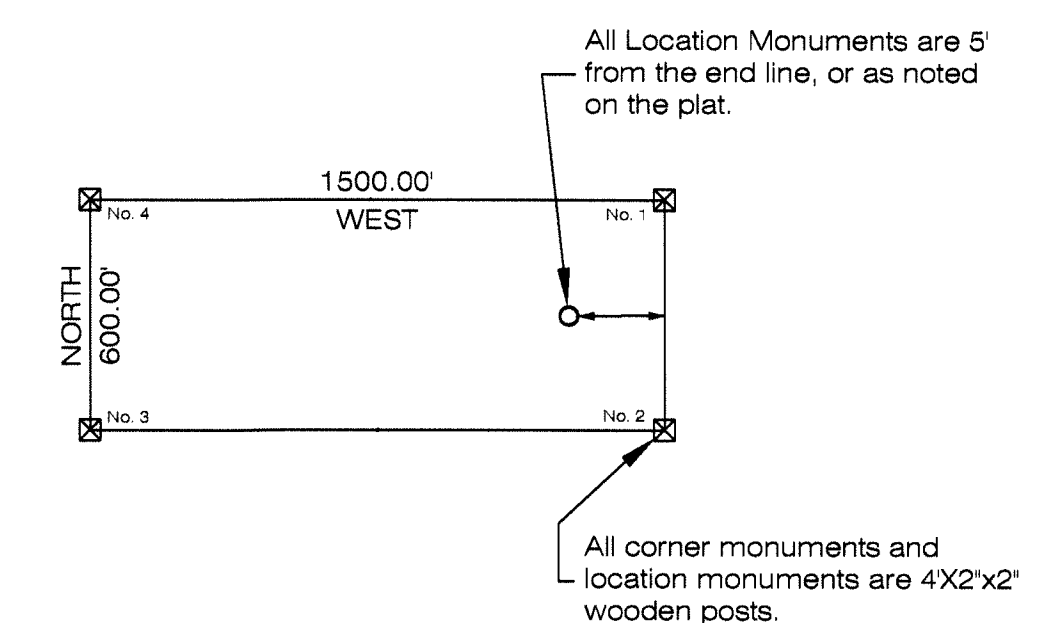

SECTION

29

SECTION

SECTION

17	18	35	36
15	16	33	34
13	14	31	32
11	12	29	30
9	10	27	28
7	8	25	26
5	6	23	24
3	4	21	22
1	2	19	20

SECTION

32

SECTION

33

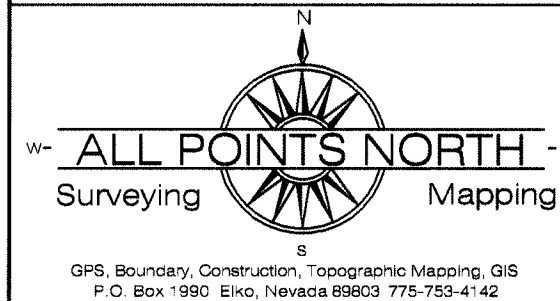

All Points North
P.O. Box 1990
Elko, Nevada 89803

Claims in T31N, R51E, MDM, Sections 20, 21, 22, 27,
28, 29, 32, and 33
Claims Located May 26, 2004

Map Of:

RS Lode Claims # 1 - 36
Eureka County, Nevada

Located For:

Barrick Gold Exploration Inc.
293 Spruce Road
Elko, Nevada 89801

FILED AT THE REQUEST OF Barrick Gold Expl.
on Aug 11 20 04, at 11 mins past 22 M.
RECORDS OF EUREKA COUNTY, NEVADA M. N. REBALEATI, Recorder
File No. 190913 Fee \$ 1654.00

SURVEYOR'S CERTIFICATE

I, John D. Harmening, A Professional Land Surveyor (PLS 12062) Licensed in The State Of Nevada, certify that:

- 1) This plat represents the results of a survey conducted under my direct supervision at the instance of Barrick Gold Exploration Inc (owner).
- 2) The mining claims surveyed lie within T31N, R51E, MDM, Sections 26, 27, 33, 34, 35 and T30N, R51E, MDM Section 3, and the survey was completed on July 24, 2004.
- 3) This plat complies with applicable statutes of this state and any local ordinances in effect on the date that the survey was completed, and the survey was conducted in accordance with Chapter 625 of the Nevada Administrative Code.
- 4) The monuments depicted on the plat are of the character shown, occupy the positions indicated and are of sufficient number and durability.

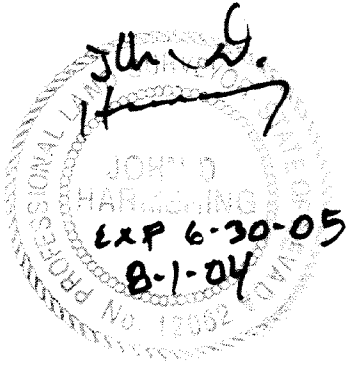

Typical Claim unless otherwise noted

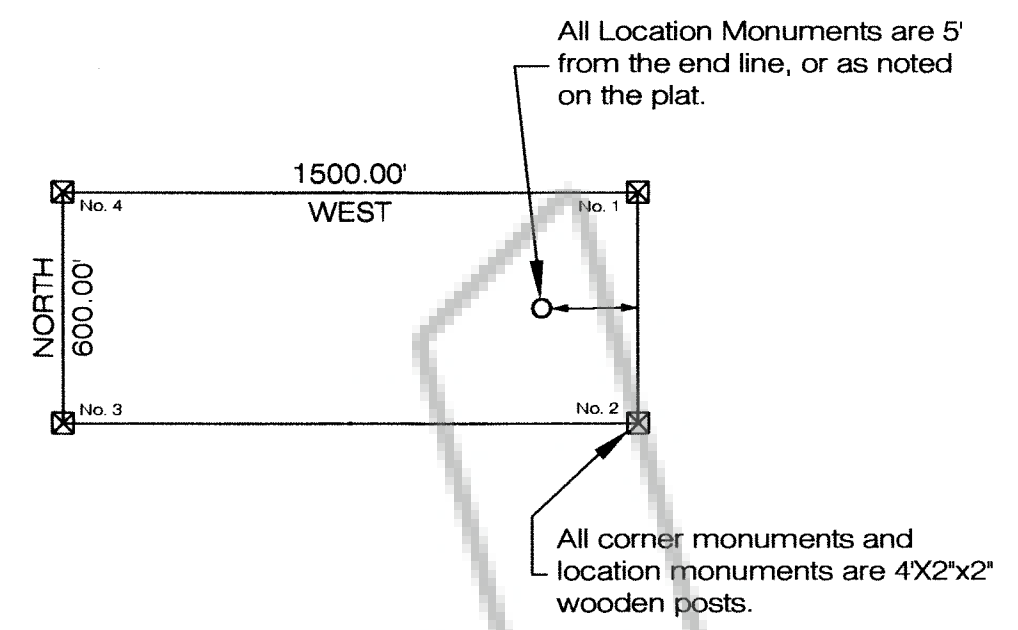

Found marked stone with rock mound for the NE corner section 28

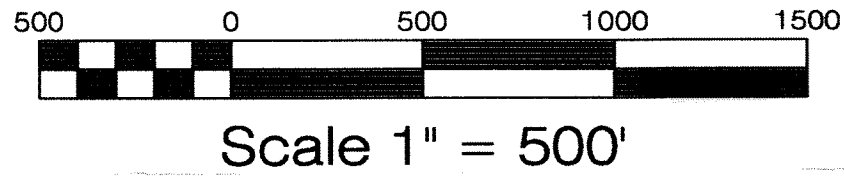

SECTION 27

SECTION 26

SECTION 33

SECTION 34

SECTION 73

SECTION 35

33

34

35

69	70	87	88
67	68	85	86
65	66	83	84
63	64	81	82
61	62	79	80
59 NW 1/4	60	77 NE 1/4	78
57 Section 34	58	75 Section 34	76
55	56	73	74
53	54	71	72
51			
49			
47			
45			
43 SW 1/4		SE 1/4	
41 Section 34		Section 34	
39			
37			

The lines defining the quarter sections (dashed lines) on this map are based on BLM GCDB diagrams for this township.

T 31 N
T 30 N

SECTION 3

SECTION 2

Located For:
Barrick Gold Exploration Inc.
293 Spruce Road
Elko, Nevada 89801

Map Of:
RS Lode Claims # 37, 39, 41, 43, 45, 47, 49, 51, and 53 - 88
Eureka County, Nevada

Claims in T31N, R51E, MDM, Sections 26, 27, 33, 34, 35 and T30N, R51E, MDM, Section 3 Claims Located May 26, 2004

All Points North
P.O. Box 1990
Elko, Nevada 89803

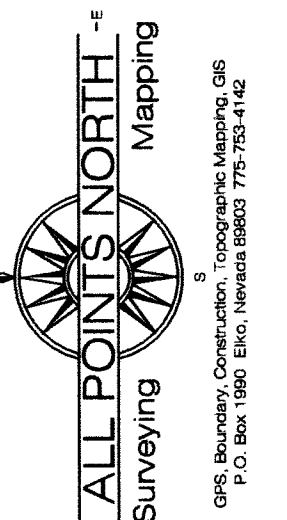

FILED THE REQUEST OF *Barry J. ...*
ON *Aug 11 2005* AT *11:11* AM
RECORDS & EUREKA COUNTY, NEVADA W. N. REBEKAH REBEKAH
FILE NO. **199913**