

# CLAIMS CONT. ON OTHER MAPS

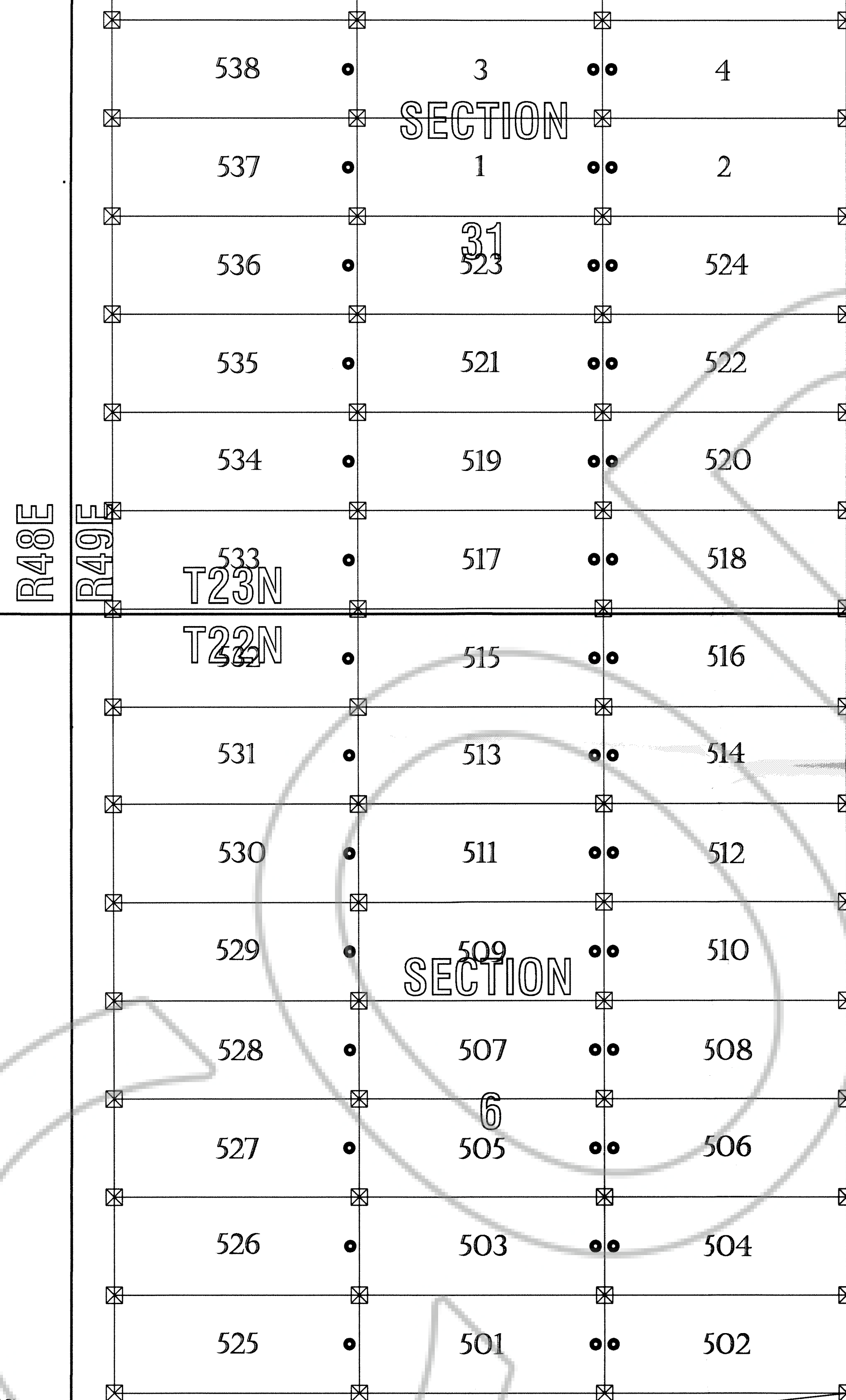

Found Marked Stone  
for the SW closing corner  
of Section 6, T22N, R49E,  
MDM.

N 83°46'04" E  
4793.05 FT

500 0 500 1000 1500

Scale 1" = 500'

## SURVEYOR'S CERTIFICATE

I, John D. Hammeling, A Professional Land Surveyor (PLS 12062) Licensed in The State Of Nevada, certify that:

- 1) This plat represents the results of a survey conducted under my direct supervision at the instance of Placer Dome Exploration, Inc.
- 2) The mining claims surveyed lie within T23N, R49E, MDM, Section 31 and T22N, R49E, MDM, Section 6; and the survey was completed on August 25, 2004.
- 3) This plat complies with applicable statutes of this state and any local ordinances in effect on the date that the survey was completed, and the survey was conducted in accordance with Chapter 625 of the Nevada Administrative Code.
- 4) The monuments depicted on the plat are of the character shown, occupy the positions indicated and are of sufficient number and durability.

*John D. Hammeling*  
EXP 6-30-05  
7-1-04

## Claims Located June 30, 2004

All Location Monuments are 5' from the end line, or as noted on the plat.

All corner monuments and location monuments are 4X2"x2" wooden posts.

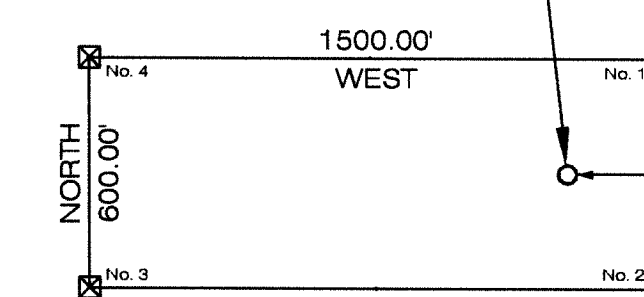
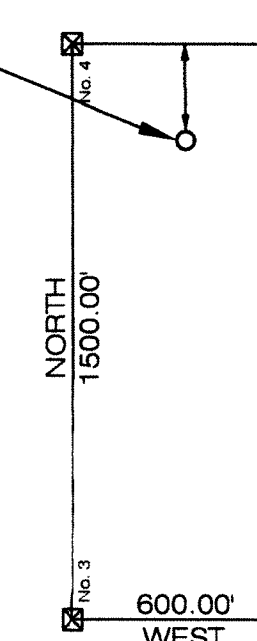

All Location Monuments are 5' from the end line, or as noted on the plat.

All corner monuments and location monuments are 4X2"x2" wooden posts.

FILED AT THE REQUEST OF *Placer Dome*  
on *Sept 21*, 20 *04*, at *48* mins. past *1 p*. M.  
RECORDS OF EUREKA COUNTY, NEVADA M. N. RESALENTI, Recorder  
EX. 100 *192529* Page 5 *6/67.02*

Map Of: *1 of 7*

KYS Lode Claims # 1 - 4  
KYS Lode Claims # 501 - 538  
Eureka County, Nevada

Located For:

Placer Dome Exploration, Inc.  
240 S. Rock Blvd. Suite 117  
Reno, Nevada 89502

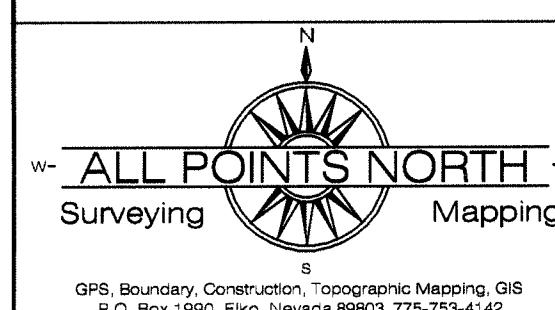

All Points North  
P.O. Box 1990  
Elko, Nevada 89803

Claims in T23N, R49E, MDM, Section 31, and  
T22N, R49E, MDM, Section 6  
Claims Located June 30, 2004







# CLAIMS CONTINUED ON OTHER MAPS

237	238	157	158	53	550
235	236	155	156	51	549
233	234	153	154	49	548
231	232	151	152	47	547
229	230	149	150	45	546
227	228	147	148	43	44
225	226	145	146	41	42
223	224	143	144	39	40
221	222	141	142	37	38
219	220	139	140	35	36
217	218	137	138	33	34
215	216	135	136	31	32

# CLAIMS CONTINUED ON OTHER MAPS

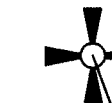

Found GLO Brass Cap for the closing corner common to Section 6, T23 1/2N, R49E, and Section 6, T23N, R49E, MDM.



Scale 1" = 500'

## SURVEYOR'S CERTIFICATE

I, John D. Harmering, A Professional Land Surveyor (PLS 12062) Licensed in The State Of Nevada, certify that:

- 1) This plat represents the results of a survey conducted under my direct supervision at the instance of Placer Dome Exploration, Inc.
- 2) The mining claims surveyed lie within T23N, R48E, MDM, Sections 13, & 24, and T23N, R49E, MDM, Sections 18 & 19, and the survey was completed on August 20, 2004.
- 3) This plat complies with applicable statutes of this state and any local ordinances in effect on the date that the survey was completed, and the survey was conducted in accordance with Chapter 625 of the Nevada Administrative Code.
- 4) The monuments depicted on the plat are of the character shown, occupy the positions indicated and are of sufficient number and durability.

John D. Harmering  
EXP 6-30-05  
9-1-04  
No. 12062

KYS # 31 - 45, 47, 49, 51, & 53; Located on 06/30/04  
KYS # 135 - 146; Located on 06/29/04  
KYS # 147 - 158; Located on 06/26/04  
KYS # 215 - 234; Located on 06/29/04  
KYS # 235 - 238; Located on 06/26/04  
KYS # 546 - 550; Located on 06/30/04

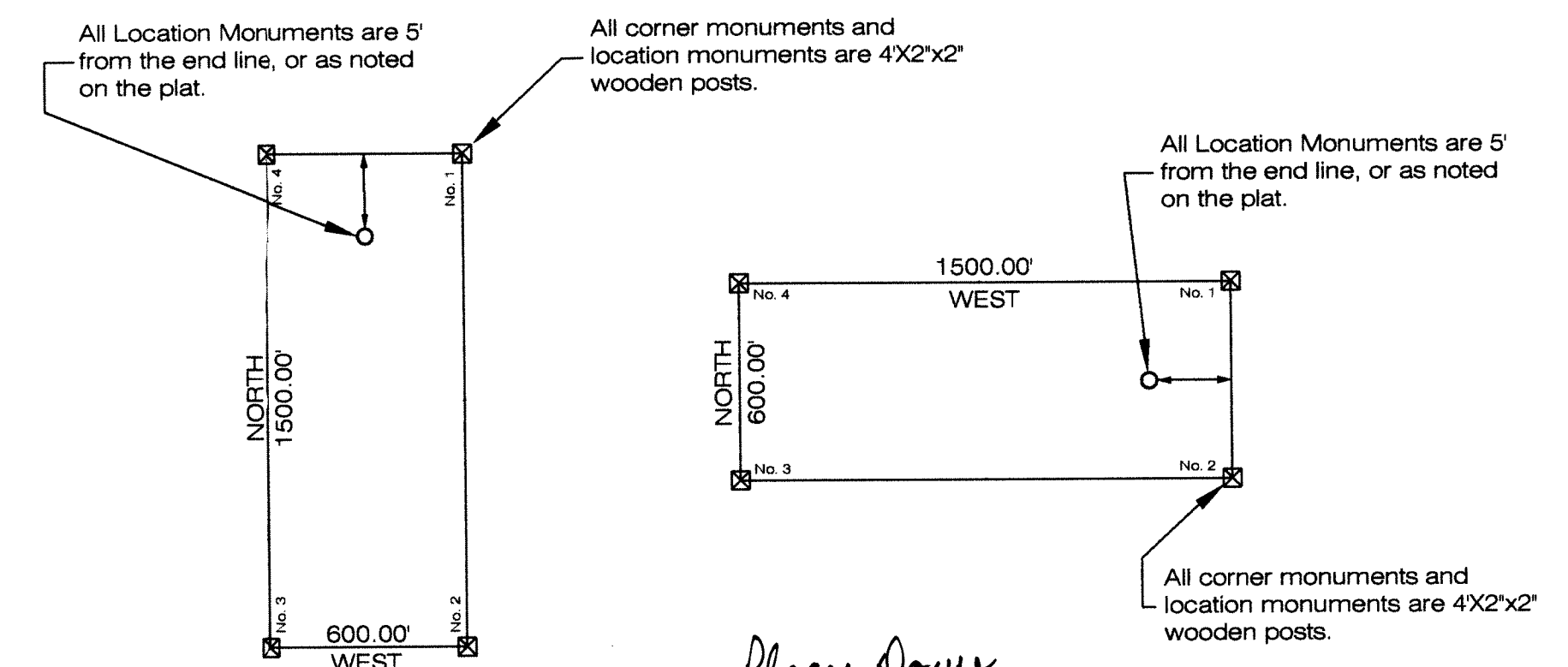

FILED AT THE REQUEST OF Placer Dome  
on 08/20/04 at 4:48 mins. past 1P.M.  
RECORDS OF EUREKA COUNTY, NEVADA M. N. REBALEATI, Recorder  
File No. 192529 Fee \$ 307

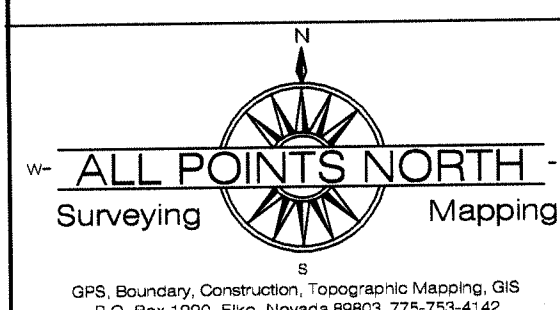

All Points North  
P.O. Box 1990  
Elko, Nevada 89803

Claims in T23N, R48E, MDM, Sections 13 & 24;  
and T23N, R49E, MDM, Sections 18 & 19

Map Of: 3 of 7  
KYS Lode Claims  
Eureka County, Nevada

Located For:  
Placer Dome Exploration, Inc.  
240 S. Rock Blvd. Suite 117  
Reno, Nevada 89502



SECTION

2

SECTION

1

SECTION

6

CLAIMS CONTINUED

ON

OTHER

MAPS

344

263

264

183

184

79

342

261

262

181

182

77

259

260

179

180

75

257

258

177

178

73

255

256

175

176

71

253

254

173

174

69

251

252

171

172

67

330

249

250

169

170

65

328

247

248

167

168

63

326

245

246

165

166

61

324

243

244

163

164

59

322

241

242

161

162

57

320

239

240

159

160

55

SECTION

14

SECTION

13

SECTION

18

CLAIMS

CONTINUED

ON

OTHER

MAPS

Found GLO Brass Cap for  
the closing corner common  
to Section 6, T23 N, R49E,  
and Section 6, T23N, R49E, MDM.

N 47° 38' 02" E  
1943.9 FT

500 0 500 1000 1500

Scale 1" = 500'

#### SURVEYOR'S CERTIFICATE

I, John D. Hammerning, A Professional Land Surveyor (PLS 12062) Licensed in The State Of Nevada, certify that:

- 1) This plat represents the results of a survey conducted under my direct supervision at the instance of Placer Dome Exploration, Inc.
- 2) The mining claims surveyed lie within T23N, R48E, MDM, Sections 1, 2, 11, 12, 13, and 14, and T23N, R49E, MDM, Sections 6, 7, and 18; and the survey was completed on August 16, 2004.
- 3) This plat complies with applicable statutes of this state and any local ordinances in effect on the date that the survey was completed, and the survey was conducted in accordance with Chapter 625 of the Nevada Administrative Code.
- 4) The monuments depicted on the plat are of the character shown, occupy the positions indicated and are of sufficient number and durability.

KYS # 55, 57, 59, 61, 63, & 65; Located on 6/30/04  
KYS # 67, 69, 71, 73, 75, 77, & 79; Located on 6/24/04  
KYS # 159 - 184, 239 - 256, 342, & 344; Located on 6/26/04  
KYS # 257 - 264; Located on 6/25/04  
KYS # 320, 322, 324, 326, 328, & 330; Located on 7/07/04

All Location Monuments are 5'  
from the end line, or as noted  
on the plat.

All corner monuments and  
location monuments are 4X2"x2"  
wooden posts.

All Location Monuments are 5'  
from the end line, or as noted  
on the plat.

All corner monuments and  
location monuments are 4X2"x2"  
wooden posts.

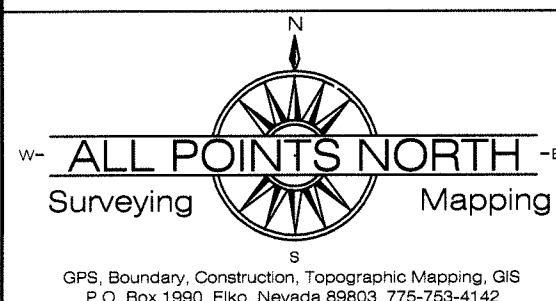

All Points North  
P.O. Box 1990  
Elko, Nevada 89803

Claims in T23N, R48E, MDM, Sections 1, 2, 11, 12, 13, & 14,  
and T23N, R49E, MDM, Sections 6, 7, & 18

Map Of: 4 of 7  
KYS Lode Claims  
Eureka County, Nevada

Located For:  
Placer Dome Exploration, Inc.  
240 S. Rock Blvd. Suite 117  
Reno, Nevada 89502

FILED AT THE REQUEST OF Placer Dome  
Sept 20 04 48 mins past 12 M  
RECORDS OF EUREKA COUNTY, NEVADA M. N. REBALEATI, Recorder  
File No. 192529 Fee \$ 487



SECTION

35

SECTION

36

T24N

R48E

R49E

SECTION

6

SECTION

5

T23 1/2N

T23N

SECTION 2

SECTION 11

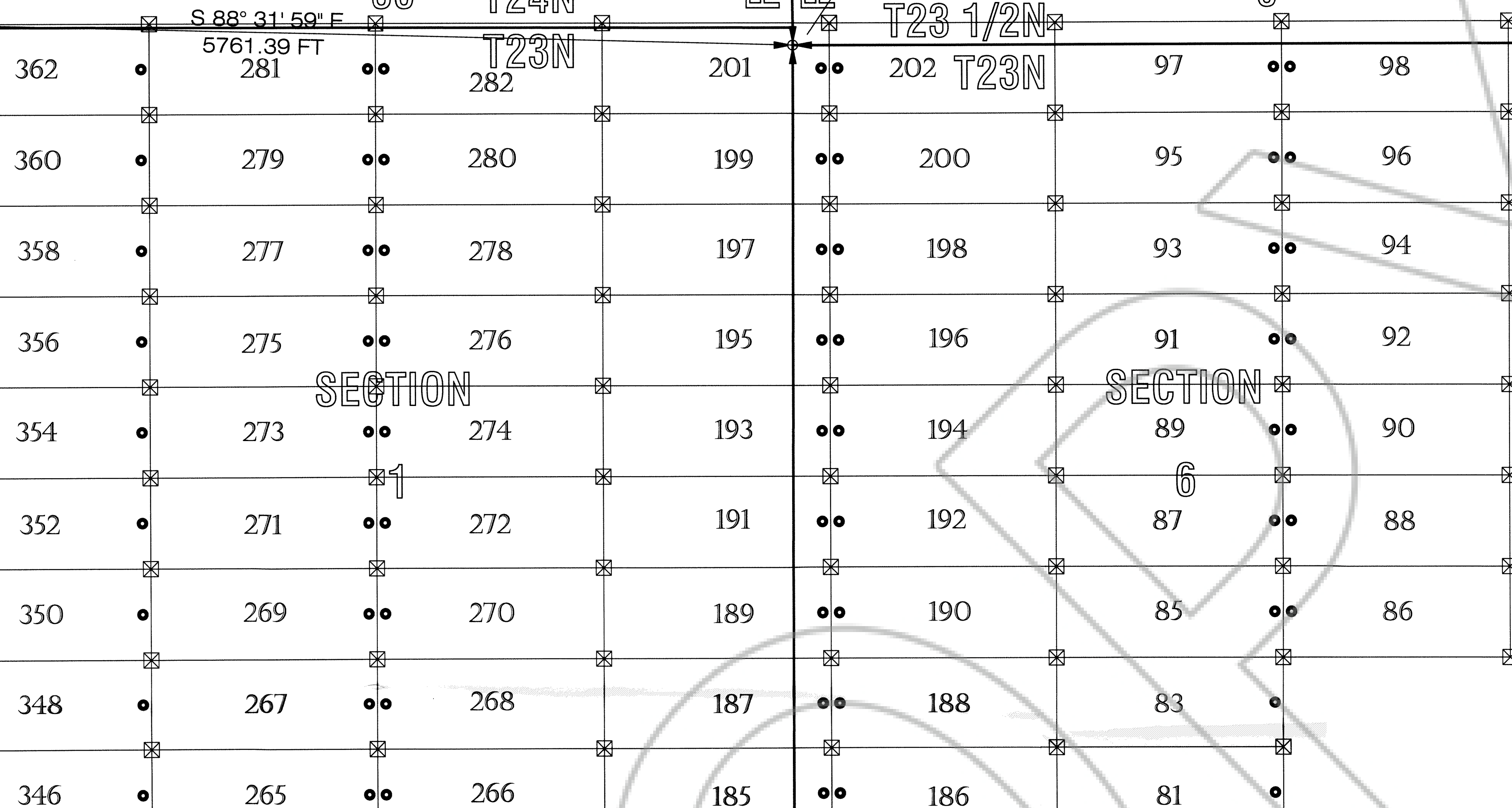

CLAIMS

CONTINUED

ON

OTHER

MAPS

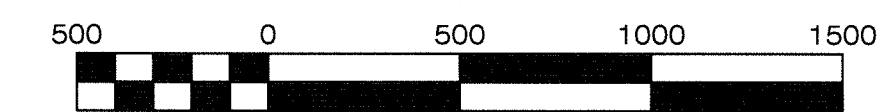

Scale 1" = 500'

## SURVEYOR'S CERTIFICATE

I, John D. Harmening, A Professional Land Surveyor (PLS 12062) Licensed in the State of Nevada, certify that:

- 1) This plat represents the results of a survey conducted under my direct supervision at the instance of Placer Dome Exploration, Inc.
- 2) The mining claims surveyed lie within T24N, R48E, MDM, Sections 35 & 36 and T23N, R49E, MDM, Sections 5, 6, 7, and T23 1/2N, R49E, MDM, Sections 5 & 6; and the survey was completed on August 16, 2004.
- 3) This plat complies with applicable statutes of this state and any local ordinances in effect on the date that the survey was completed, and the survey was conducted in accordance with Chapter 625 of the Nevada Administrative Code.
- 4) The monuments depicted on the plat are of the character shown, occupy the positions indicated and are of sufficient number and durability.

KYS Claim #'s 81,83 &amp; 85-98 Located June 24, 2004

KYS Claim #'s 46,48,50,52,54,56,58,60, &amp; 265-282 Located June 25, 2004

KYS Claim #'s 185-202 &amp; 346,348,350,352,354,356,358,360,362 Located June 26, 2004

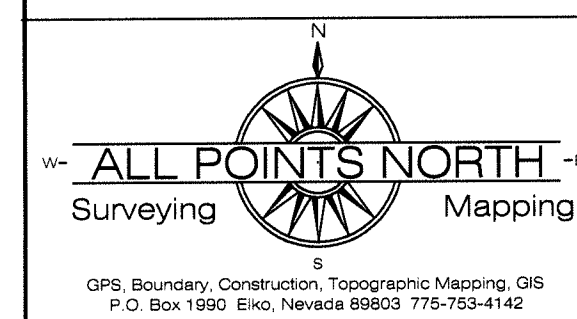
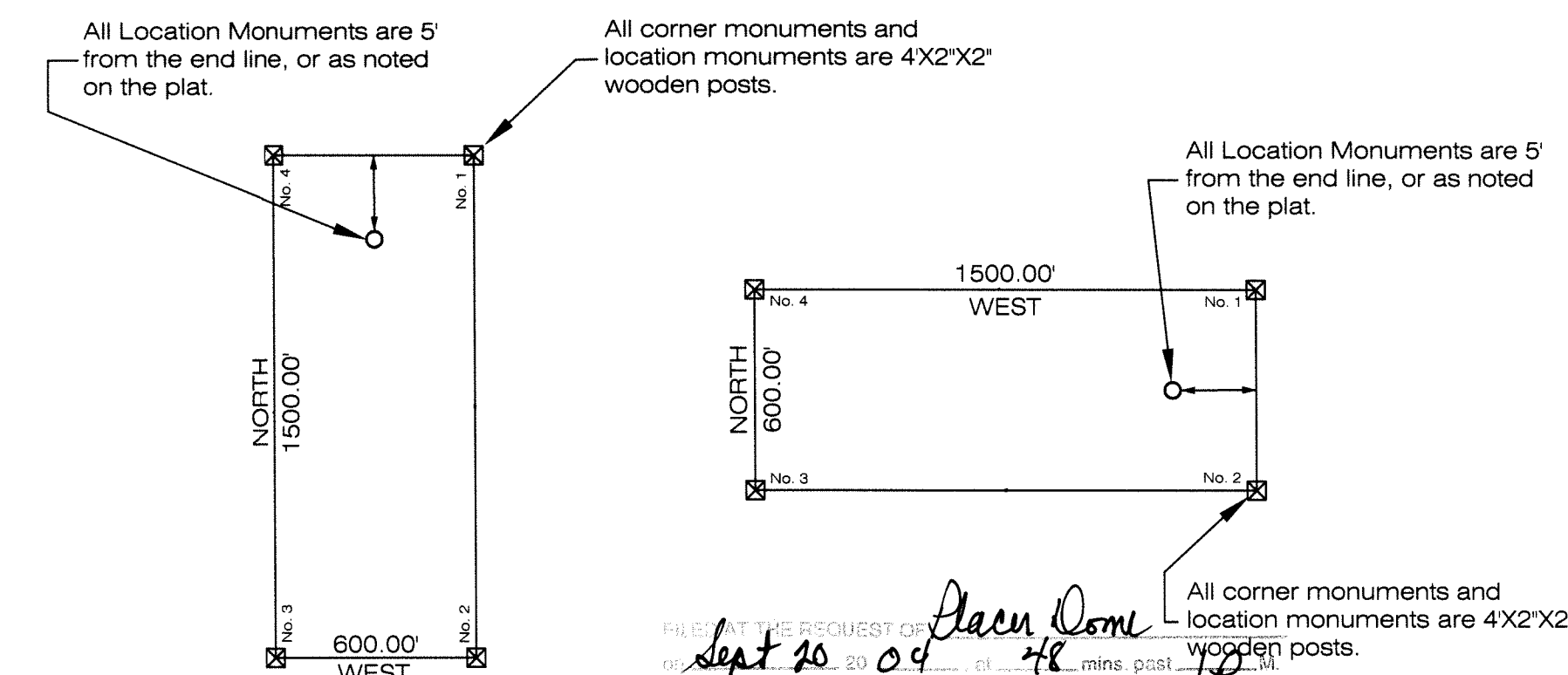
Typical Claim  
unless otherwise noted

All Points North  
P.O. Box 1990  
Eiko, Nevada 89803

Claims Located in T24N, R48E, MDM, Sections 35 & 36,  
T23N, R48E, MDM, Sections 1,2,11 & 12 and  
T23N, R49E, MDM, Sections 5,6 & 7 and  
T23 1/2 N, R49E, MDM, Sections 5 & 6.

Map Of:

5 of 7  
KYS Lode Claims  
Eureka County, Nevada

Located For:

Placer Dome Exploration, Inc.  
240 S. Rock Blvd. Suite 117  
Reno, Nevada 89502



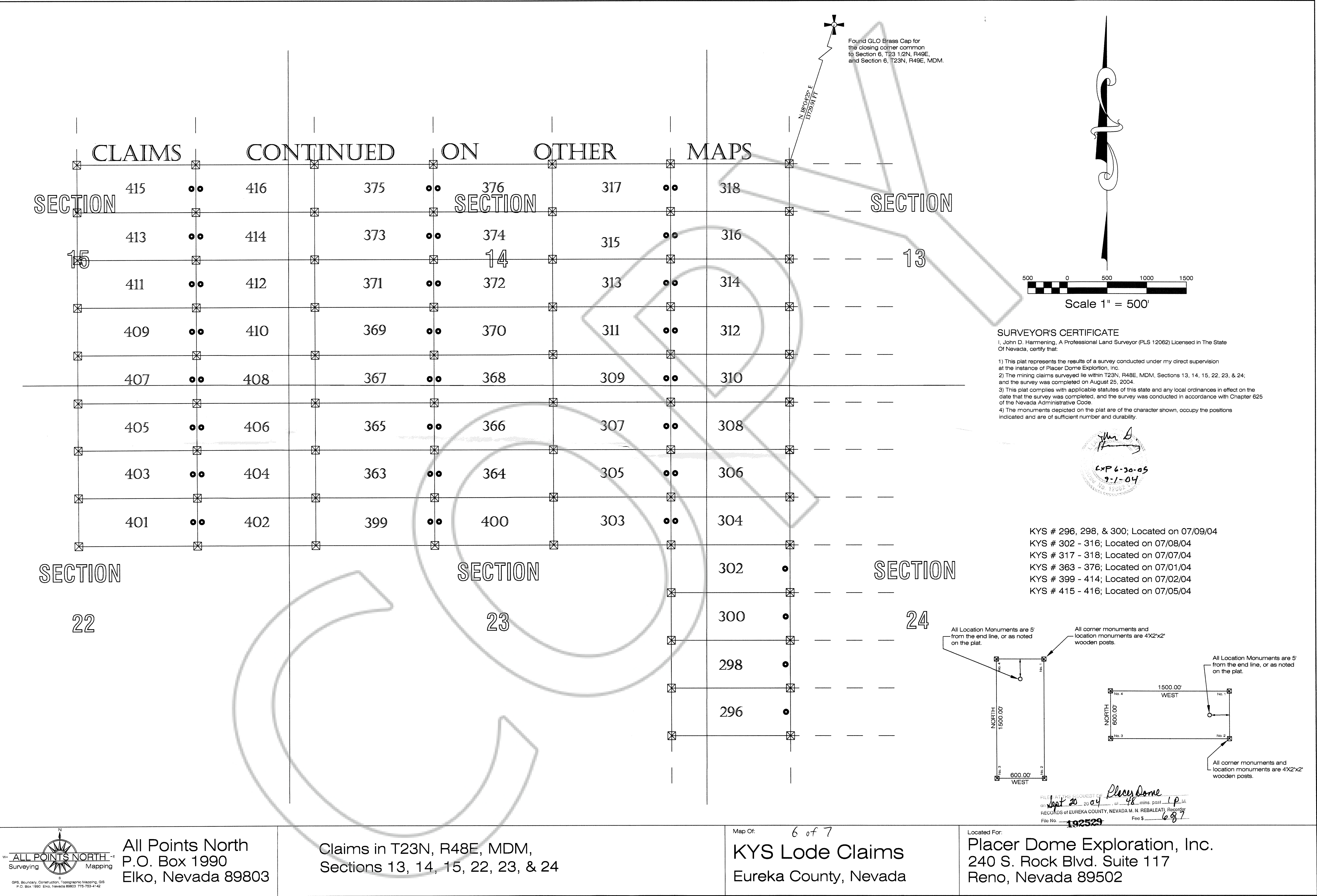



SECTION  
10

SECTION  
15

CLAIMS

CONTINUED

ON

OTHER

MAPS

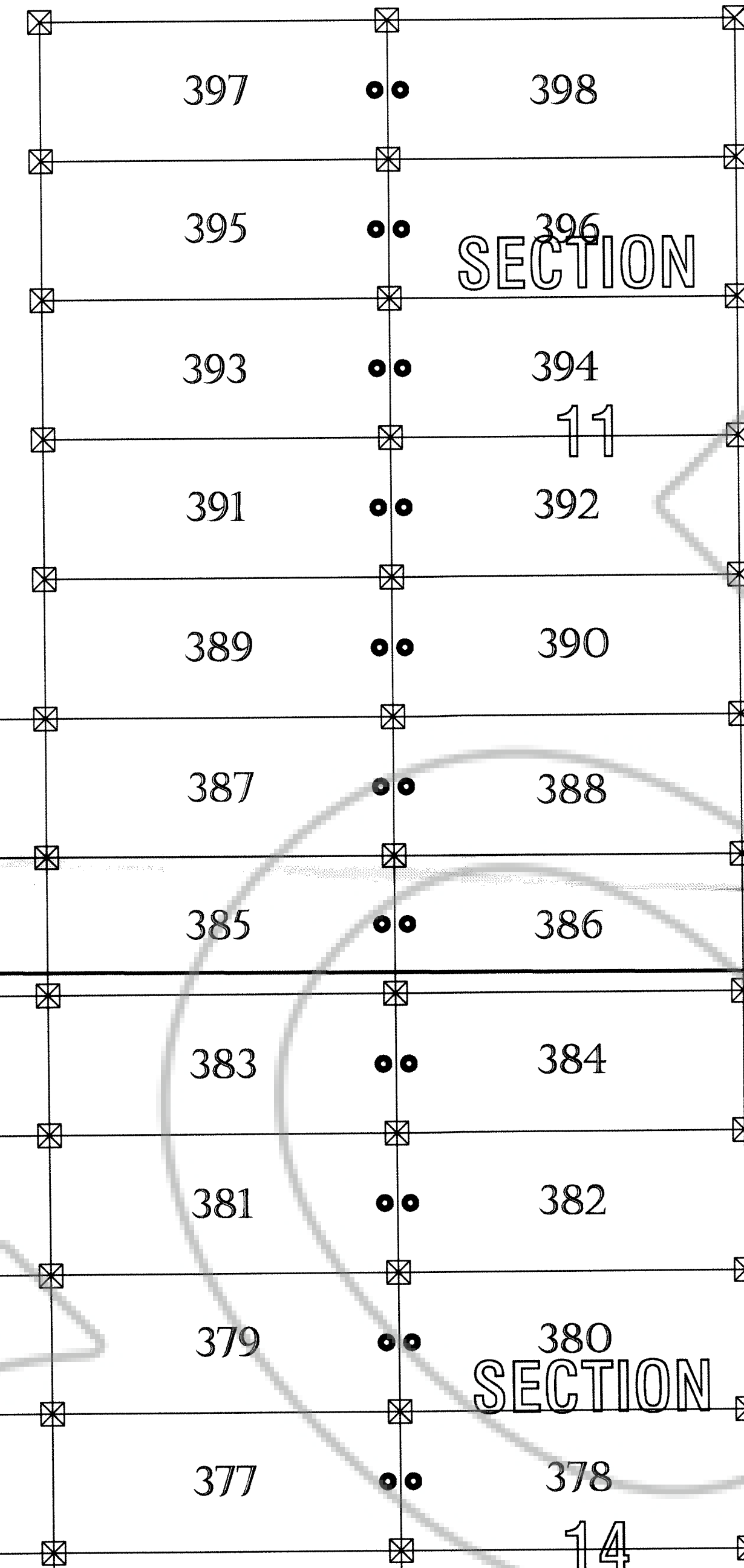

Found GLO Brass Cap for  
the closing corner common  
to Section 6, T23 1/2N, R49E,  
and Section 6, T23N, R49E, MDM.

N 88°20'06" E  
970.62 FT

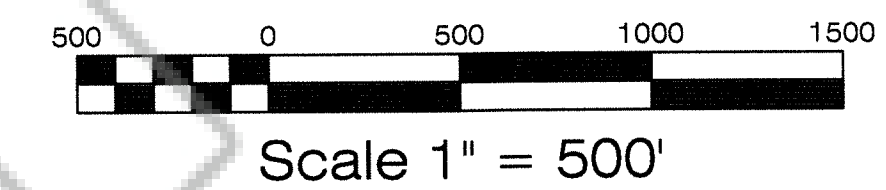

#### SURVEYOR'S CERTIFICATE

I, John D. Hammerning, A Professional Land Surveyor (PLS 12062) Licensed in The State Of Nevada, certify that:

- 1) This plat represents the results of a survey conducted under my direct supervision at the instance of Placer Dome Exploration, Inc.
- 2) The mining claims surveyed lie within T23N, R48E, MDM, Sections 10, 11, 14 & 15; and the survey was completed on August 16, 2004.
- 3) This plat complies with applicable statutes of this state and any local ordinances in effect on the date that the survey was completed, and the survey was conducted in accordance with Chapter 625 of the Nevada Administrative Code.
- 4) The monuments depicted on the plat are of the character shown, occupy the positions indicated and are of sufficient number and durability.

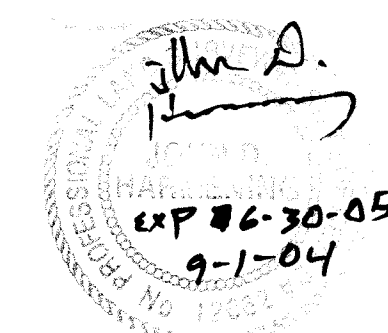

KYS # 319, 321, 323, 325, 327, & 329; Located on 07/07/04  
KYS # 377 - 398; Located on 07/01/04  
KYS # 417 - 428; Located on 07/05/04

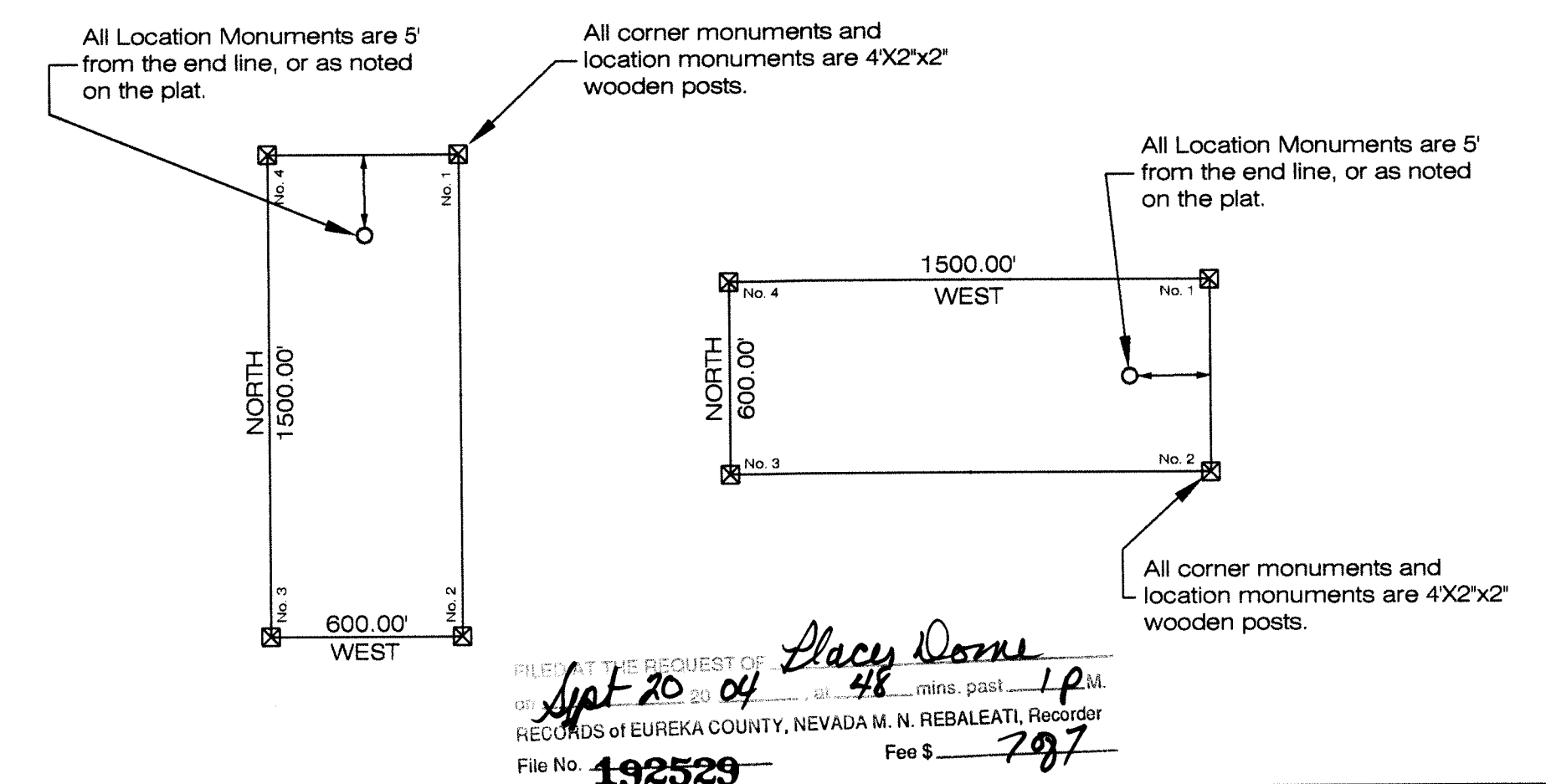

FILED AT THE REQUEST OF  
APR 20 2004 48 mins. past 1 P.M.  
RECORDS OF EUREKA COUNTY, NEVADA M. N. REBALEATI, Recorder  
File No. 192529 Fee \$ 797

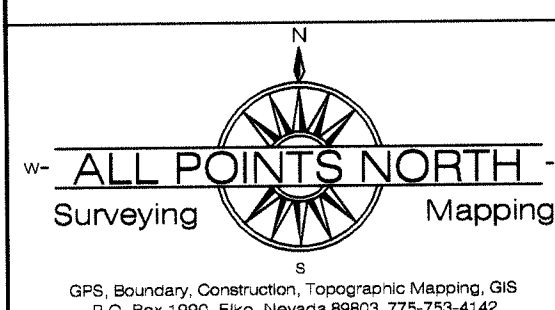

All Points North  
P.O. Box 1990  
Elko, Nevada 89803

Claims in T23N, R48E, MDM, Sections 10, 11, 14, & 15

Map Of: 7 of 7  
KYS Lode Claims  
Eureka County, Nevada

Located For:  
Placer Dome Exploration, Inc.  
240 S. Rock Blvd. Suite 117  
Reno, Nevada 89502