

RECORDER'S STAMP

Tie: The N corner of K No. 1 is located at UTM Coordinates 576507 E and 4432032 N Zone 11

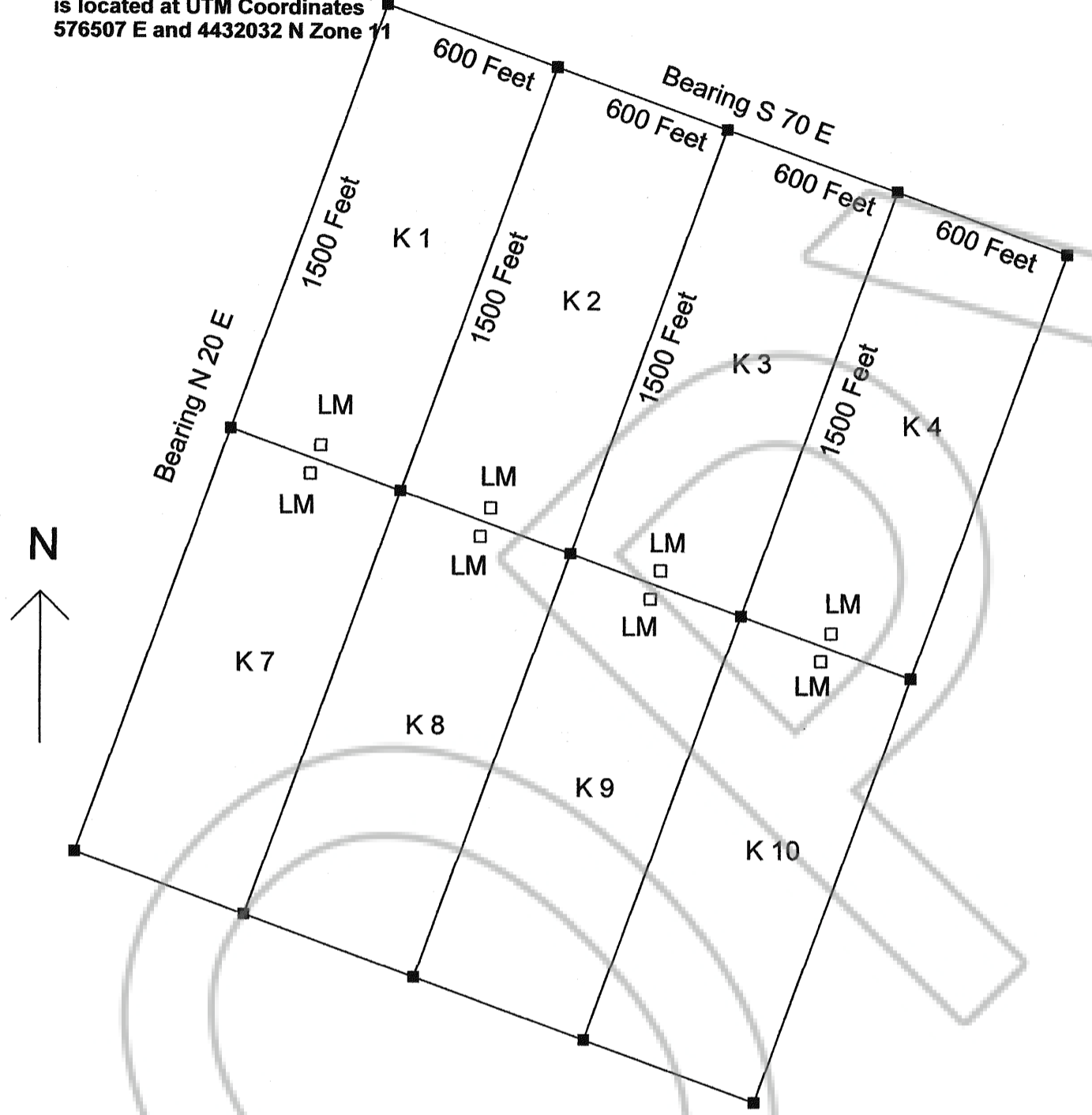

Explanation  
Date of Location is  
September 1, 2004

- Monuments of Location are set with 1 1/2" x 1 1/2" x 4' wood posts.
- Claim corners are 1 1/2" x 1 1/2" x 4' wood posts.
- All claims measure 600' x 1500'
- Monuments of location set 10' into claim on the centerline.

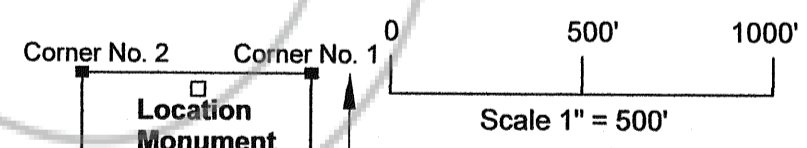

**MAP OF K No. 1 - K No.4 and  
K No. 7 - K No. 10  
LODE MINING CLAIMS**

Locator:  
Arden L. Larson  
P. O. Box 1893  
Grand Junction, CO 81502

Located in Sections 21, 22  
Township 25 North, Range 52 East,  
(unsurveyed)  
Mount Diablo Meridian  
Alpha Mining District,  
Eureka County, Nevada

FILED AT THE REQUEST OF Arden L. Larson  
on Nov 24 2004, at 13 mins. past 2 P.M.  
RECORDS OF EUREKA COUNTY, NEVADA M. N. REBALEATI, Recorder  
File No. 193935 Fee \$ 124.00