

RECORDER'S STAMP

Tie: The N corner of K No. 13
is located at UTM Coordinates
576193 E and 4431171 N Zone 11

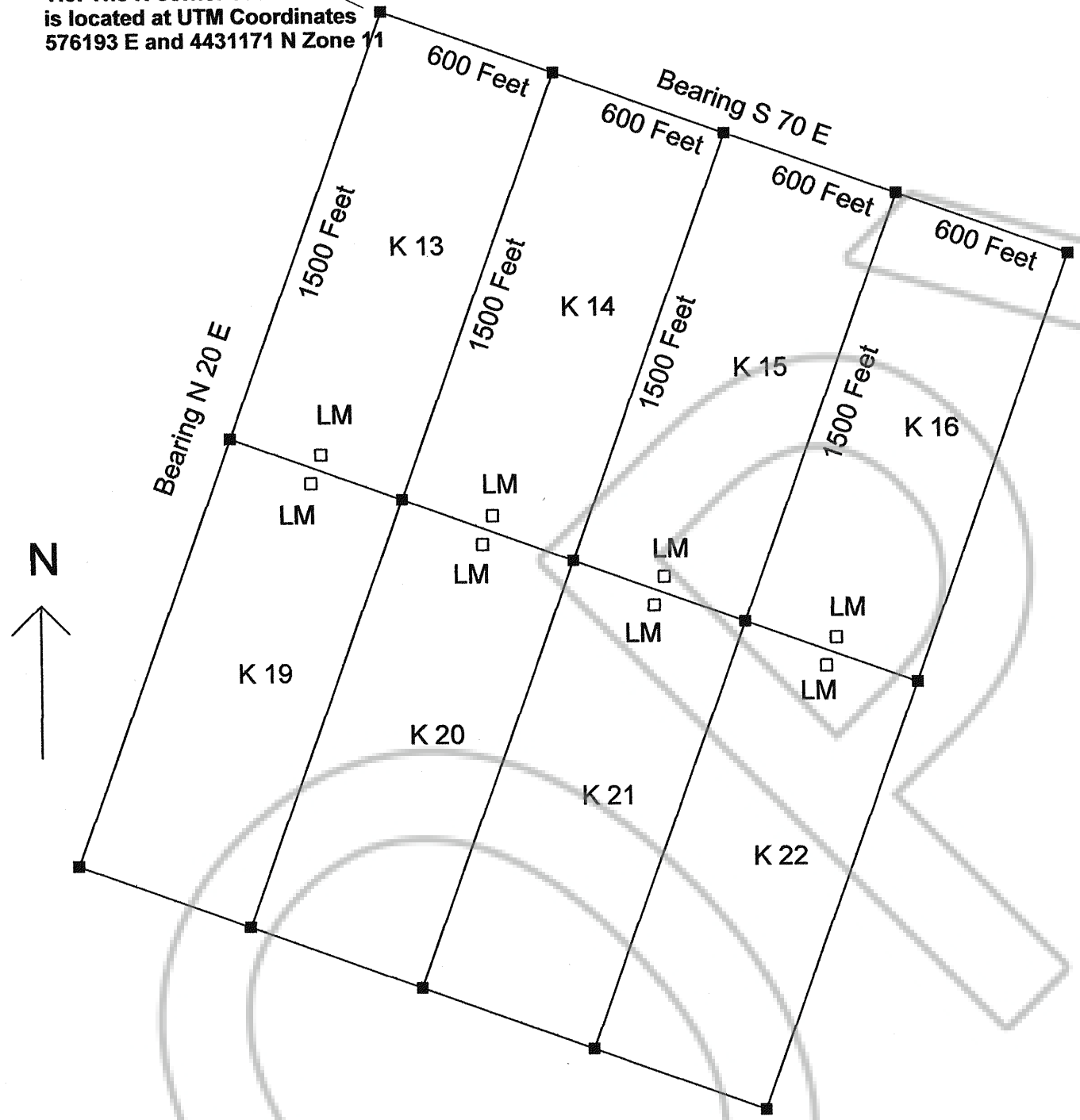

Explanation
Date of Location is
September 1, 2004

- Monuments of Location
are set with
1 1/2" x 1 1/2" x 4' wood posts.
 - Claim corners are
1 1/2" x 1 1/2" x 4' wood posts.
- All claims measure 600' x 1500'
- Monuments of location
set 10' into claim on the centerline.

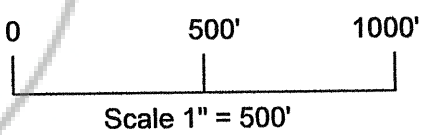
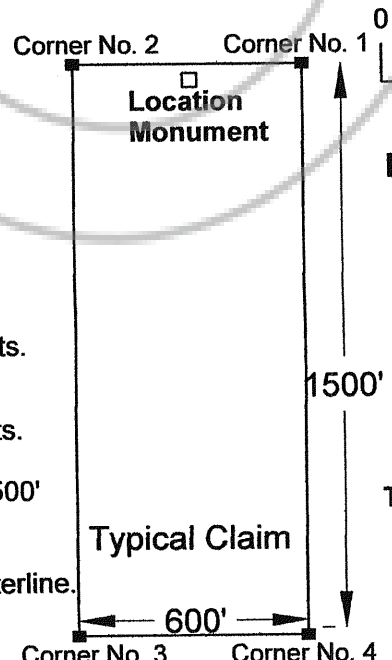

**MAP OF K No. 13 - K No.16 and
K No. 19 - K No. 22
LODE MINING CLAIMS**

Locator:
Arden L. Larson
P. O. Box 1893
Grand Junction, CO 81502

Located in Sections 28, 27
Township 25 North, Range 52 East,
(unsurveyed)
Mount Diablo Meridian
Alpha Mining District,
Eureka County, Nevada

FILED AT THE REQUEST OF Arden L. Larson
on Nov 24 2004, at 20 mins. past 2 P. M.
RECORDS OF EUREKA COUNTY, NEVADA M. N. REBALEATI, Recorder
File No. 193949 Fee \$ 124.00