

RECORDER'S STAMP

Tie: The N corner of K No. 25 is located at UTM Coordinates 577099 E and 4430310 N Zone 11

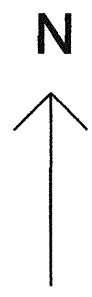
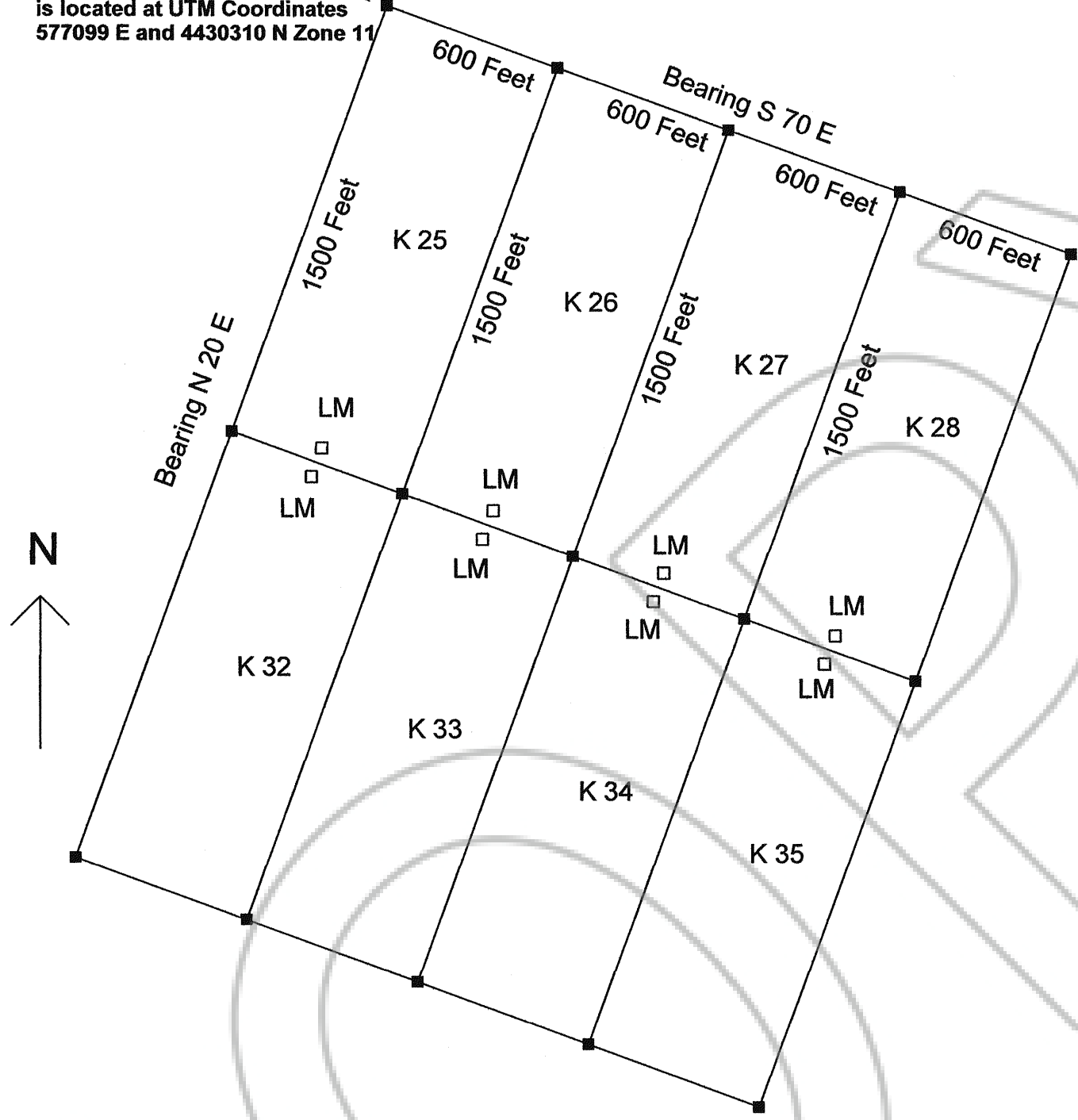

Explanation  
Date of Location is  
September 1, 2004

- Monuments of Location are set with 1 1/2" x 1 1/2" x 4' wood posts.
  - Claim corners are 1 1/2" x 1 1/2" x 4' wood posts.
- All claims measure 600' x 1500'
- Monuments of location set 10' into claim on the centerline.

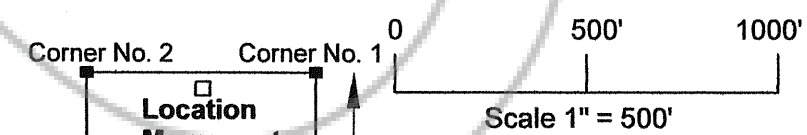

MAP OF K No. 25 - K No. 28 and  
K No. 32 - K No. 35  
LODE MINING CLAIMS

Locator:  
Arden L. Larson  
P. O. Box 1893  
Grand Junction, CO 81502

Located in Sections 28, 27  
Township 25 North, Range 52 East,  
(unsurveyed)  
Mount Diablo Meridian  
Alpha Mining District,  
Eureka County, Nevada

FILED AT THE REQUEST OF Arden L. Larson  
 on Nov 24 2004, at 2:20 mins. past 2:00 P.M.  
 RECORDS OF EUREKA COUNTY, NEVADA M. N. REBALEATI, Recorder  
 File No. 193960 Fee \$ 124.00