

Tie: The N corner of K No. 57
is located at UTM Coordinates
575942 E and 4428337 N Zone 11

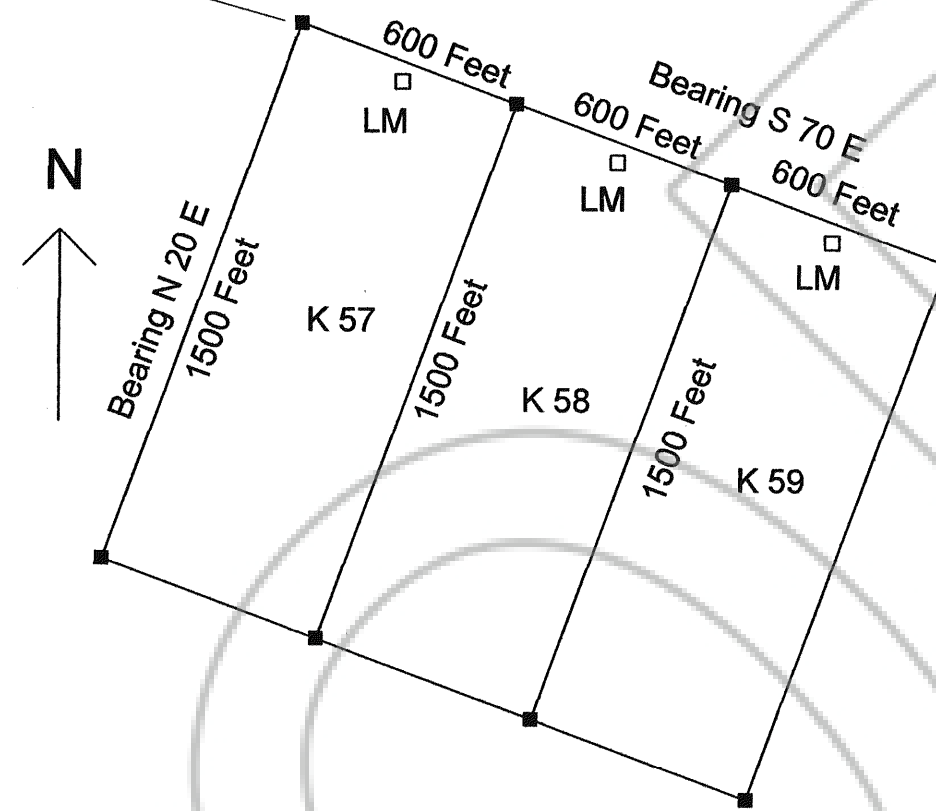

Explanation
Date of Location is
September 1, 2004

- Monuments of Location
are set with
1 1/2" x 1 1/2" x 4' wood posts.
 - Claim corners are
1 1/2" x 1 1/2" x 4' wood posts.
- All claims measure 600' x 1500'
Monuments of location
set 10' into claim on the centerline.

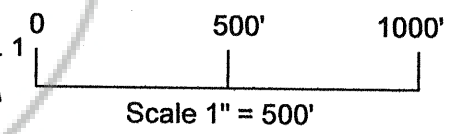
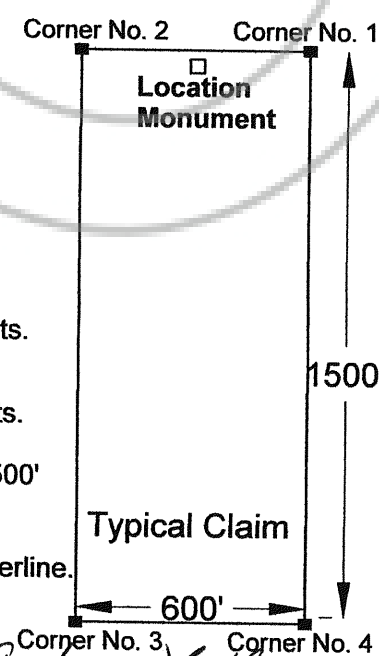

**MAP OF K No. 53- K No. 56
LODE MINING CLAIMS**

Locator:
Arden L. Larson
P. O. Box 1893
Grand Junction, CO 81502

Located in Section 33
Township 25 North, Range 52 East,
(unsurveyed)
Mount Diablo Meridian
Alpha Mining District,
Eureka County, Nevada

FILED AT THE REQUEST OF Arden L. Larson
on Nov 24 2004 at 38 mins. past 2 P. M.
RECORDS OF EUREKA COUNTY, NEVADA M. N. REBALEATI, Recorder
File No. 193990 Fee \$ 49.00