

GP  
 LODGE MINING CLAIMS  
 SECTION 1, T23 1/2 N, R50E  
 EUREKA, CO. NEVADA

LOCATOR: JD WILLIAMS  
 56 WEST 400 SOUTH, SUITE 220, SALT LAKE CITY, UT 84101

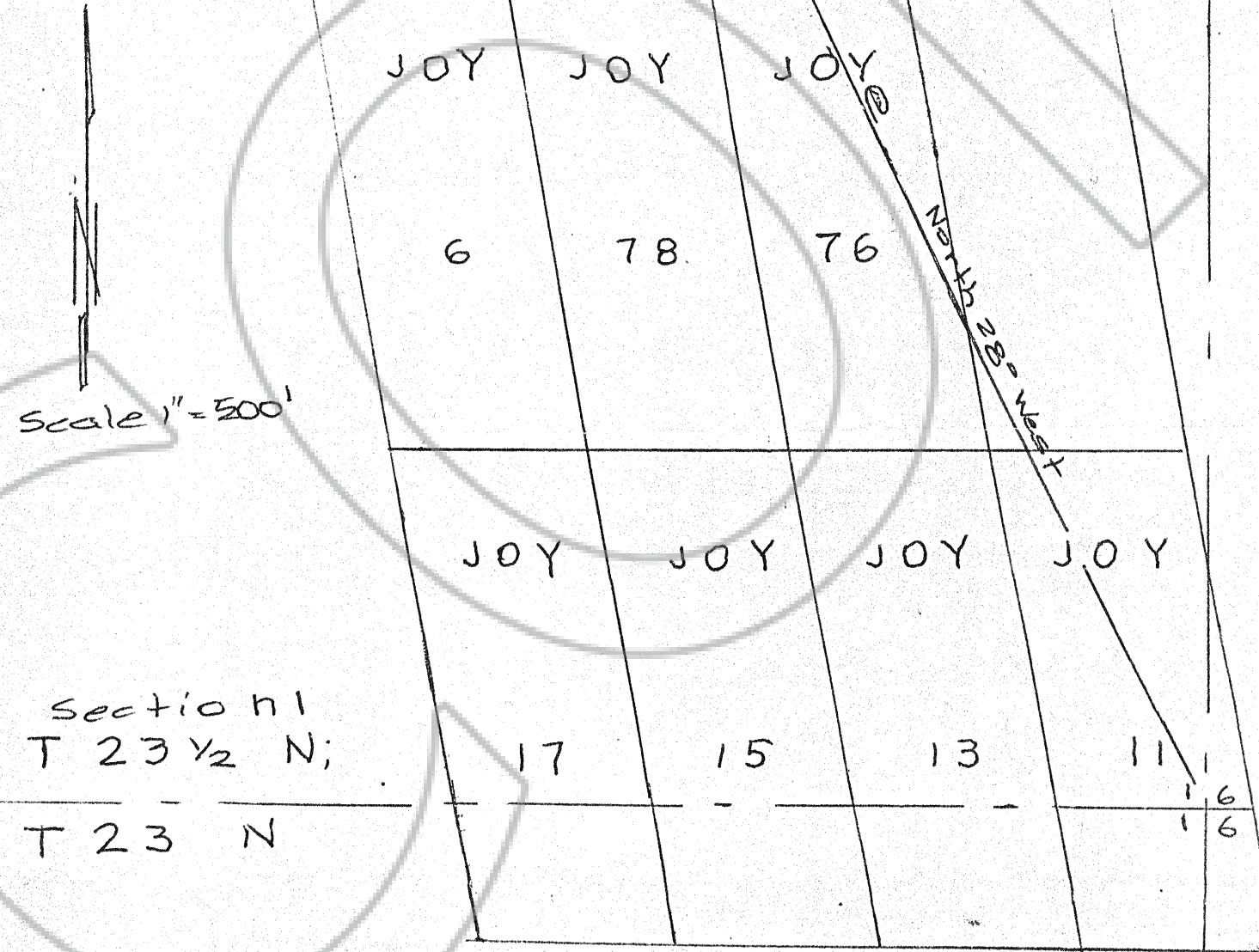
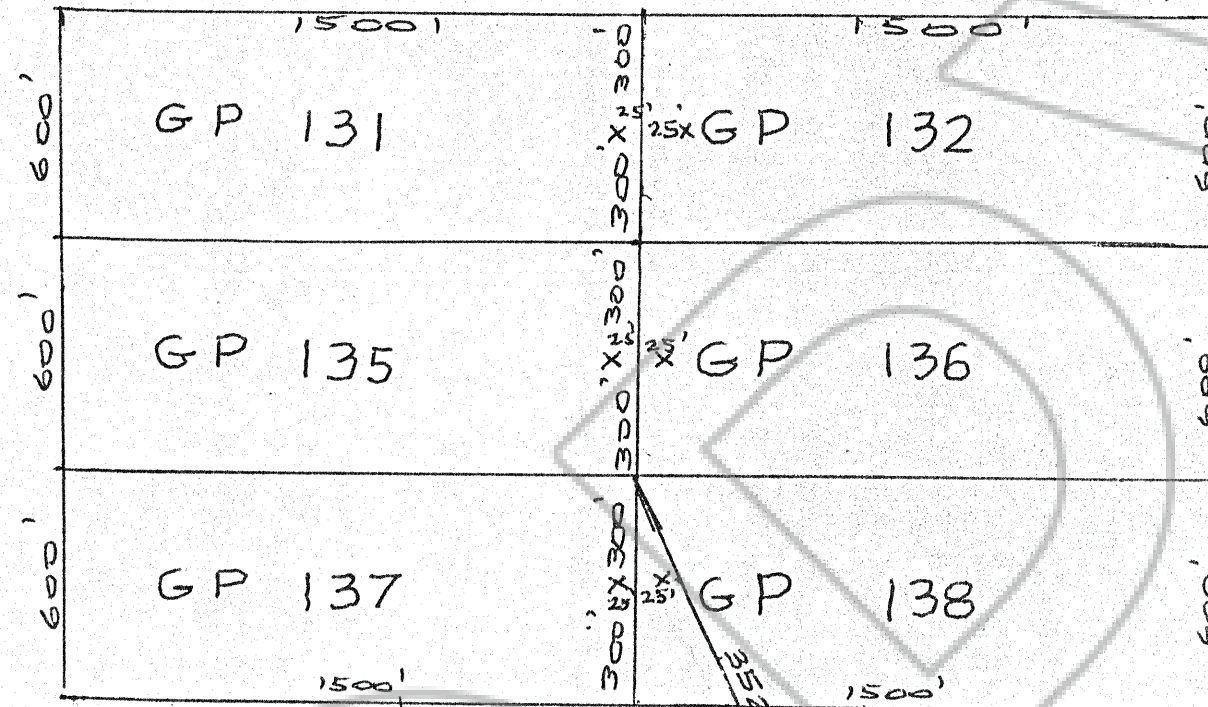

DATE OF LOCATION: OCT. 11, 2004

FILED AT THE REQUEST OF JD Williams  
 on Nov 29 2004 at 44 mins. past 9 A. M.  
 RECORDS of EUREKA COUNTY, NEVADA M. N. REBAEATI, Recorder  
 File # 194062 Fee \$ 94.00