

DRAWING NUMBER

DRAWING NUMBER

DRAWING NUMBER
204852

DRAWING NUMBER
1341 P52E
REV 30
Reed & Bruner

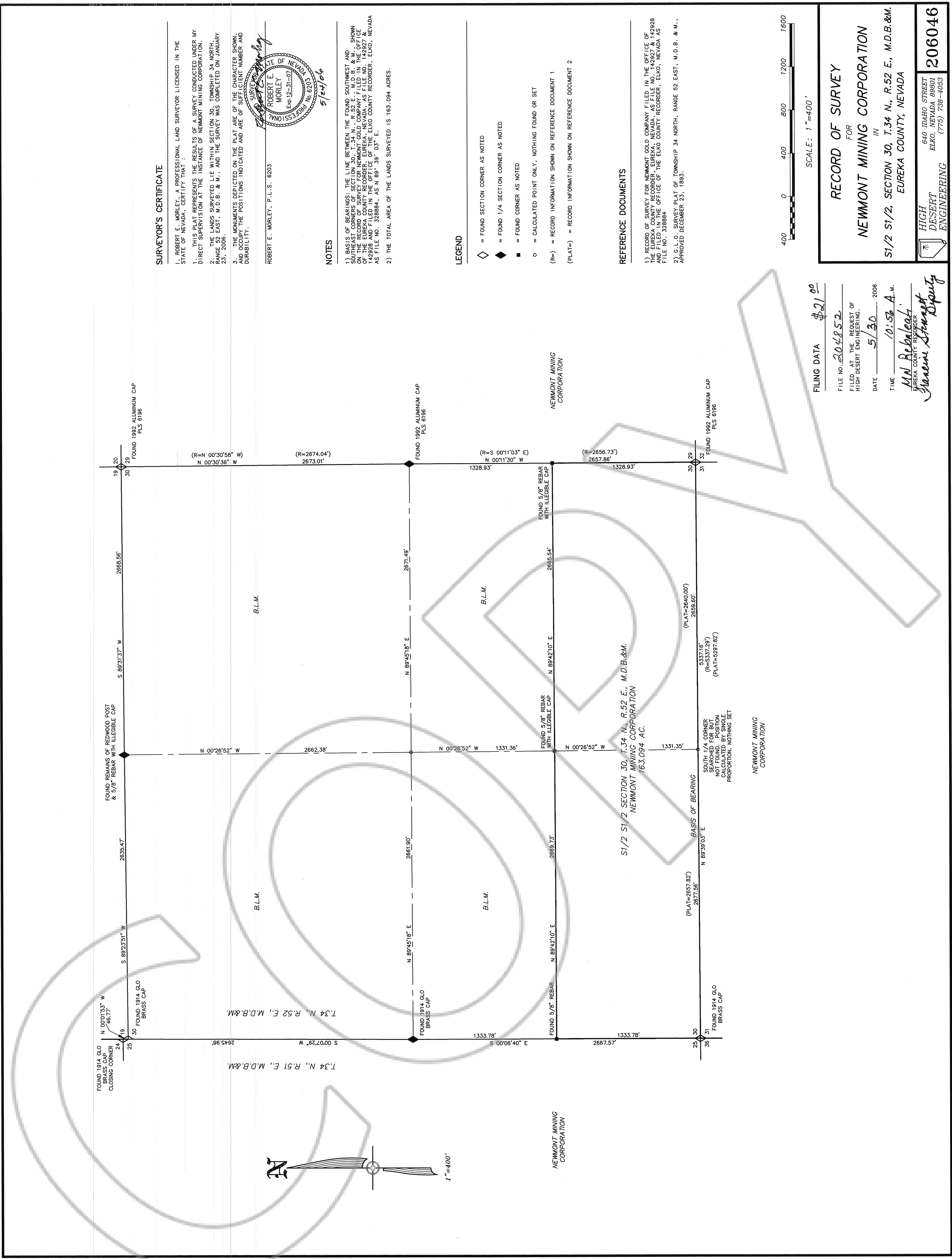

SURVEYOR'S CERTIFICATE

ROBERT E. MORLEY, A PROFESSIONAL LAND SURVEYOR LICENSED IN THE STATE OF NEVADA, CERTIFY THAT:

1. THIS PLAT REPRESENTS THE RESULTS OF A SURVEY CONDUCTED UNDER MY DIRECT SUPERVISION AT THE INSTANCE OF NEWMONT MINING CORPORATION.
2. ALL THE LANDS SURVEYED LIE WITHIN SECTION 30, TOWNSHIP 34 NORTH, RANGE 52 EAST, M.D.B. & M., AND THE SURVEY WAS COMPLETED ON JANUARY 23, 2006.
3. THE MONUMENTS DEPICTED ON THE PLAT ARE OF THE CHARACTER SHOWN AND OCCUPY THE POSITIONS INDICATED AND ARE OF SUFFICIENT NUMBER AND DURABILITY.

ROBERT E. MORLEY, P.L.S. 6203

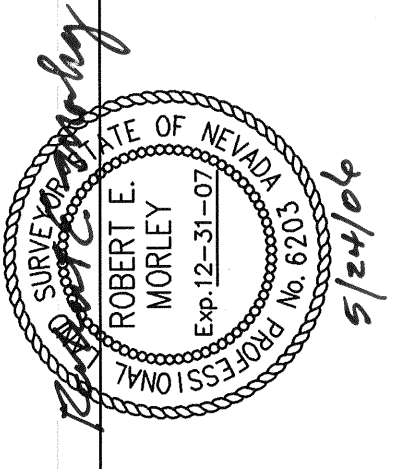

NOTES

- 1) BASIS OF BEARINGS: THE LINE BETWEEN THE FOUND SOUTHWEST AND SOUTHEAST CORNERS OF SECTION 30, TOWNSHIP 34 NORTH, RANGE 52 EAST, M.D.B. & M., OF THE EUREKA COUNTY RECORDER, EUREKA, NEVADA, AS FILE NO. 142927 & 142928 AND FILED IN THE OFFICE OF THE ELKO COUNTY RECORDER, ELKO, NEVADA AS FILE NO. 328884, AS N 89° 39' 03" E.
- 2) THE TOTAL AREA OF THE LANDS SURVEYED IS 163.094 ACRES.

LEGEND

- ◇ = FOUND SECTION CORNER AS NOTED
- ◆ = FOUND 1/4 SECTION CORNER AS NOTED
- = FOUND CORNER AS NOTED
- = CALCULATED POINT ONLY, NOTHING FOUND OR SET

(R=) = RECORD INFORMATION SHOWN ON REFERENCE DOCUMENT 1
 (PLAT=) = RECORD INFORMATION SHOWN ON REFERENCE DOCUMENT 2

REFERENCE DOCUMENTS

- 1) RECORD OF SURVEY FOR NEWMONT GOLD COMPANY FILED IN THE OFFICE OF THE ELKO COUNTY RECORDER, EUREKA, NEVADA AS FILE NO. 142927 & 142928 AND FILED IN THE OFFICE OF THE ELKO COUNTY RECORDER, ELKO, NEVADA AS FILE NO. 328884
- 2) G.L.O. SURVEY PLAT OF TOWNSHIP 34 NORTH, RANGE 52 EAST, M.D.B. & M., APPROVED DECEMBER 23, 1893.

FILING DATA \$21.00
 FILE NO. 204852
 FILED AT THE REQUEST OF
 HIGH DESERT ENGINEERING
 DATE 5/30, 2006
 TIME 10:56 A.M.

M.N. Rubalcava
 EUREKA COUNTY RECORDER
 Sharon Stewart Deputy

RECORD OF SURVEY
 FOR
NEWMONT MINING CORPORATION
 IN
 S1/2 S1/2, SECTION 30, T.34 N., R.52 E., M.D.B.&M.
 EUREKA COUNTY, NEVADA

206046
 HIGH DESERT ENGINEERING
 640 IDAHO STREET
 ELKO, NEVADA 89801
 (775) 738-4053