

VICINITY MAP  
NOT TO SCALE

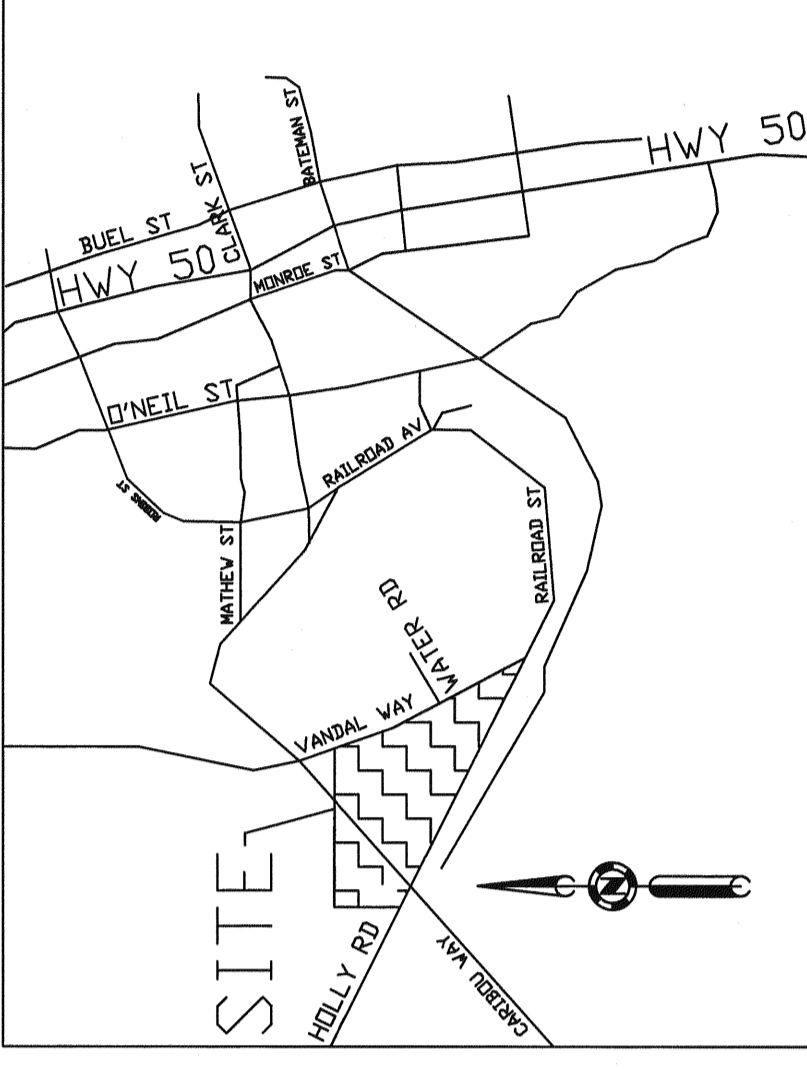

**APPROVAL-EUREKA COUNTY COMMISSIONERS**  
ON THE 6<sup>th</sup> DAY OF October, 2006,  
THE DIMENSIONS AND BOUNDARY LINES SHOWN ON THIS  
RECORD OF SURVEY MAP WERE EXAMINED AND APPROVED BY  
THE BOARD OF COMMISSIONERS EUREKA COUNTY, STATE OF  
NEVADA.

CHAIRMAN Deanna Bialy DATE 10/6/06

**APPROVAL-EUREKA COUNTY SCHOOL DISTRICT**  
ON THE 6<sup>th</sup> DAY OF October, 2006,  
THE DIMENSIONS AND BOUNDARY LINES SHOWN ON THIS  
RECORD OF SURVEY MAP WERE EXAMINED AND APPROVED BY  
THE EUREKA COUNTY SCHOOL DISTRICT, STATE OF NEVADA.

PRESIDENT [Signature] DATE Oct. 6, 2006

**LEGAL DESCRIPTIONS:**

PARCELS OF LAND SITUATE IN THE SOUTHEAST QUARTER, SECTION 14, TOWNSHIP 19 NORTH, RANGE 53 EAST, MOUNT DIABLO MERIDIAN, CITY OF EUREKA, EUREKA COUNTY, NEVADA MORE PARTICULARLY DESCRIBED AS FOLLOWS:  
PARCEL 1: BEGINNING AT THE SOUTH 1/4 CORNER OF SAID SECTION 14, THENCE NORTH 02°25'39" WEST 866.38 FEET TO A POINT ON THE WEST LINE OF PARCEL 2, RECORD OF SURVEY 82037 NORTH 02°25'39" WEST 454.79 FEET; THENCE NORTH 89°35'17" EAST 691.69 FEET TO THE TRUE POINT OF BEGINNING; THENCE NORTH 89°35'21" EAST 348.76 FEET TO A POINT ON THE WEST LINE OF VANDAL WAY; SAID POINT BEING A POINT ON A CURVE CONCAVE TO THE EAST HAVING A RADIUS OF 1108.00 FEET TO WHICH POINT A RADIAL LINE BEARS NORTH 75°10'58" WEST; THENCE SOUTHERLY CONTINUING ALONG SAID RIGHT OF WAY SOUTH 29°13'00" EAST 391.01 FEET; THENCE ALONG THE NORTHERN RIGHT OF WAY OF HOLLY ROAD NORTH 62°09'58" WEST 850.79 FEET; THENCE LEAVING SAID RIGHT OF WAY, NORTH 04°17'47" EAST 688.49 FEET; THENCE NORTH 35°45'03" EAST 97.65 FEET TO THE TRUE POINT OF BEGINNING.  
SAID PARCEL CONSISTS OF 9.75 ACRES, MORE OR LESS.

PARCEL 2: BEGINNING AT THE SOUTH 1/4 CORNER OF SAID SECTION 14, THENCE NORTH 02°25'39" WEST 866.38 FEET TO A POINT ON THE NORTHERLY RIGHT OF WAY OF HOLLY ROAD SAID POINT BEING THE TRUE POINT OF BEGINNING; THENCE ALONG THE WEST LINE OF PARCEL 2, RECORD OF SURVEY 82037 NORTH 02°25'39" WEST 454.79 FEET; THENCE NORTH 89°35'17" EAST 691.69 FEET; THENCE SOUTH 35°45'03" WEST 97.65 FEET; THENCE SOUTH 04°17'47" WEST 688.49 FEET; THENCE ALONG THE NORTHERN RIGHT OF WAY OF HOLLY ROAD NORTH 62°09'58" WEST 850.79 FEET TO THE TRUE POINT OF BEGINNING.  
SAID PARCEL CONSISTS OF 8.68 ACRES, MORE OR LESS.

TRANSFER PARCEL: BEGINNING AT THE SOUTH 1/4 CORNER OF SAID SECTION 14, THENCE NORTH 02°25'39" WEST 866.38 FEET TO A POINT ON THE NORTHERLY RIGHT OF WAY OF HOLLY ROAD; THENCE ALONG SAID RIGHT OF WAY SOUTH 29°13'00" EAST 391.01 FEET TO THE TRUE POINT OF BEGINNING; THENCE ALONG SAID RIGHT OF WAY SOUTH 62°09'58" EAST 362.80 FEET; THENCE LEAVING SAID RIGHT OF WAY NORTH 04°17'47" EAST 688.49 FEET; THENCE SOUTH 35°45'28" WEST 637.29 FEET TO THE TRUE POINT OF BEGINNING.  
SAID PARCEL CONSISTS OF 2.63 ACRES, MORE OR LESS.

**SURVEYOR'S CERTIFICATE**  
I, L. KELLEY STEVENSON, A PROFESSIONAL LAND SURVEYOR LICENSED IN THE STATE OF NEVADA, CERTIFY THAT:  
1. THIS PLAT REPRESENTS THE RESULTS OF A SURVEY CONDUCTED UNDER MY DIRECT SUPERVISION AT THE INSTANCE OF THE EUREKA COUNTY BOARD OF COMMISSIONERS.  
2. THE LANDS SURVEYED LIE WITHIN A PORTION OF THE SOUTHEAST 1/4 OF SECTION 14, TOWNSHIP 19 NORTH, RANGE 53 EAST, M.D.B.&M. AND THE SURVEY WAS COMPLETED ON APRIL 25, 2006.  
3. THIS PLAT COMPLIES WITH THE APPLICABLE STATE STATUTES AND ANY LOCAL ORDINANCES IN EFFECT ON THE DATE THAT THE GOVERNING BODY GAVE ITS FINAL APPROVAL.  
4. THE MONUMENTS DEPICTED ON THE PLAT ARE OF THE CHARACTER SHOWN, OCCUPY THE POSITIONS INDICATED AND ARE OF SUFFICIENT NUMBER AND DURABILITY.

L. KELLEY STEVENSON, NV PLS 16641  
DATE June 5, 2006

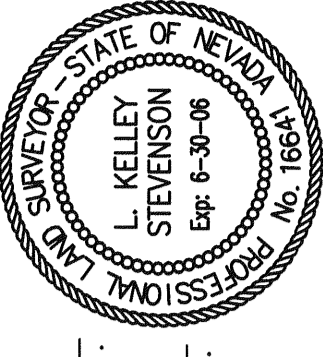

**REFERENCE DOCUMENTS**

- RECORD OF SURVEY NUMBER 82037 RECORDED, JANUARY 11, 1984 AS DOCUMENT NUMBER 91967, OFFICIAL RECORDS OF EUREKA COUNTY, NEVADA.
- AN UNRECORDED EASEMENT FROM EUREKA COUNTY SCHOOL DISTRICT TO EUREKA COUNTY.

**BASIS OF BEARINGS**

THE BEARINGS FOR THIS SURVEY ARE BASED ON GPS OBSERVATIONS BETWEEN THE SOUTH 1/4 CORNER OF SECTION 14 AND THE FOUND BAR AND CAP AT THE NORTHERN CORNER BETWEEN PARCELS 1 AND 3, ROS 82037.  
SAID BEARING IS N 27°12'36" E, 1491.12'  
ALL DISTANCES SHOWN ARE GROUND.

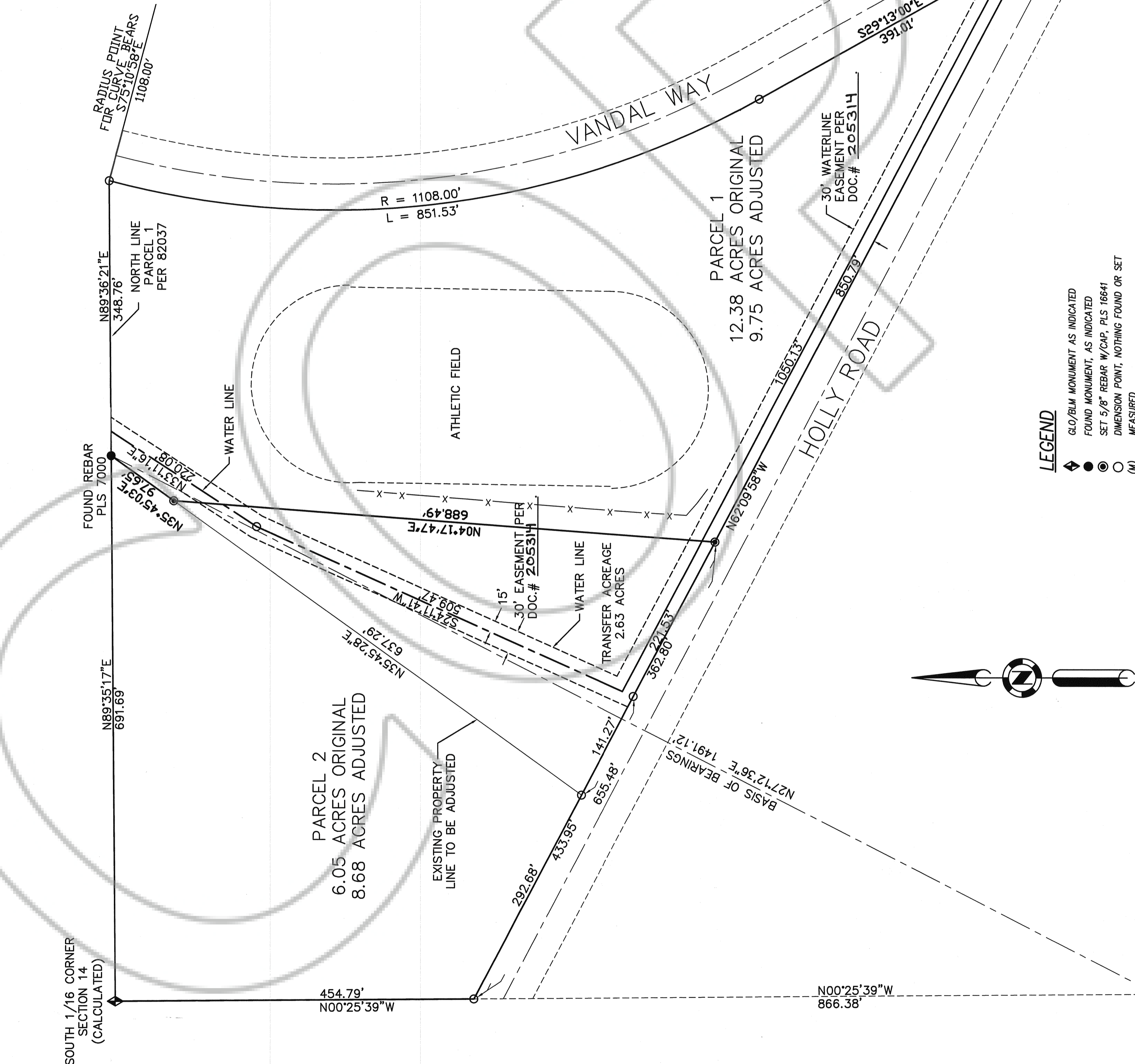

**LEGEND**

- GLO/BLM MONUMENT AS INDICATED
- FOUND MONUMENT, AS INDICATED
- SET 5/8" REBAR W/CAP, PLS 16641
- DIMENSION POINT, NOTHING FOUND OR SET
- MEASURED
- RECORD
- FENCE
- EASEMENT

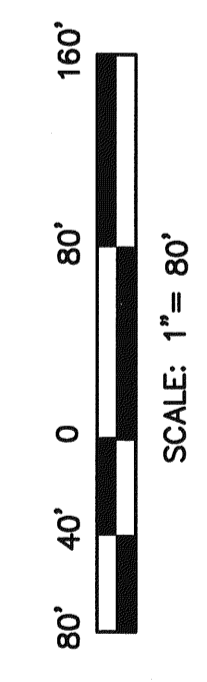

FILE NO. 206335  
FILED FOR RECORD AT THE REQUEST OF LUMOS AND ASSOCIATES.

THIS 9<sup>th</sup> DAY OF October, 2006,  
AT 01 MINUTES PAST 09 O'CLOCK A.M.,  
IN THE OFFICIAL RECORDS OF  
EUREKA COUNTY, NEVADA.

Michael Salvanti  
COUNTY RECORDER  
BY: [Signature]  
DEPUTY RECORDER  
FEE:

**BOUNDARY LINE ADJUSTMENT  
FOR  
EUREKA COUNTY  
BOARD OF COMMISSIONERS**  
LYING WITHIN A PORTION OF THE SOUTHEAST 1/4,  
SECTION 14, TOWNSHIP 19 NORTH, RANGE 53 EAST,  
TOWN OF EUREKA, COUNTY OF EUREKA, STATE OF NEVADA.

800 E. COLLEGE BLVD.  
EUREKA, NEVADA 89706  
TEL: 775.883.7077  
FAX: 775.883.7114  
DRAWN BY: RPC  
DATE: 23 MAY 2006  
JOB NUMBER: 6650  
DRAWING NO. 6650BLA-023MAY2006.DWG

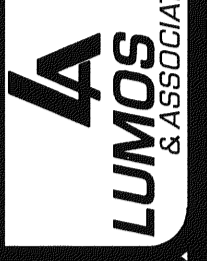

DRAWING NUMBER  
206335

DRAWING NUMBER  
206335

DRAWING NUMBER  
206335

DRAWING NUMBER  
206335