

When Recorded Mail To:

AZ Land Research, LLC
10000 N. 31st Ave Ste C302
Phoenix, AZ 85051

APN: 003-014-01
File No.: 000472-NV006-06

BOOK *444* PAGE *341-345*
OFFICIAL RECORDS
RECORDED AT THE REQUEST OF
Orbit Investments
2006 OCT 16 PM 1:22

EUREKA COUNTY, NEVADA
M.N. REBALEATI, RECORDER
FILE NO. FEES *18⁰⁰*

206371

**RE-RECORDING TO CORRECT AN
ERROR IN THE LEGAL DESCRIPTION**

COVER SHEET

DO NOT REMOVE

This is part of an official document.

**This Document is being Re-Recorded for the sole purpose of
Correcting the Legal Description.**

A.P. # 003-014-01
File #000472-NV006-06

When recorded mail to:
AZ Land Research, LLC
10000 N. 31st Ave. Suite C-302
Phoenix, AZ 85051

Send property tax statements to:
AZ Land Research, LLC

BOOK 440 PAGE 244-246
OFFICIAL RECORDS
RECORDED AT THE REQUEST OF
Orbit Investments LLC
2006 AUG 15 PM 2:44

EUREKA COUNTY, NEVADA
M.N. REBALEATI, RECORDER
FILE NO. FEES 44.00

205716

GRANT, BARGAIN AND SALE DEED

FOR A VALUABLE CONSIDERATION, receipt of which is hereby acknowledged,

Ernest Carlyle Lynch, a married man, as his sole and separate property & Verna Faye Lynch, an unmarried woman

Do(es) hereby GRANT to
AZ Land Research, LLC

the real property situate in the County of Eureka, State of Nevada, described as follows:

See exhibit "A" Attached

Subject to:

1. All general and special taxes for the current fiscal year.
2. Covenants, Conditions, Restrictions, Reservations, Rights, Rights of Way and Easements now of record.

TOGETHER with all tenements, hereditaments and appurtenances, including easements and water rights, if any, thereto belonging or appertaining, and any reversions, remainders, rents, issues or profits thereof.

Date: 7-6-06
Ernest Carlyle Lynch
Ernest Carlyle Lynch

Date: 7-06-06
Verna Faye Lynch
Verna Faye Lynch

State of NC

County of Mecklenburg

On July 6, 2006 before me, *Bridgette Horsley / Bridgette Horsley*
(NAME/ NOTARY PUBLIC)

personally appeared **Ernest Carlyle Lynch III** personally known to me (or proved to me on the basis of satisfactory evidence) to be the person(s) whose name(s) is/are subscribed to the within instrument and acknowledged to me that he/she/they executed the same in his/her/their authorized capacity(ies), and that by his/her/their signature(s) on the instrument the person(s), or the entity upon behalf of which the person(s) acted, executed the instrument.

WITNESS my hand and official seal.

Bridgette Horsley
Signature (NOTARY PUBLIC)

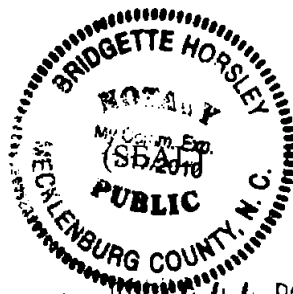

State of NC

County of Mecklenburg

On July 6th 2010 before me, Bridgette Horsley
(NAME/ NOTARY PUBLIC)

personally appeared Verna Faye Lynch personally known to me (or proved to me on the basis of satisfactory evidence) to be the person(s) whose name(s) is/are subscribed to the within instrument and acknowledged to me that he/she/they executed the same in his/her/their authorized capacity(ies), and that by his/her/their signature(s) on the instrument the person(s), or the entity upon behalf of which the person(s) acted, executed the instrument.

WITNESS my hand and official seal.

Bridgette Horsley
Signature (NOTARY PUBLIC)

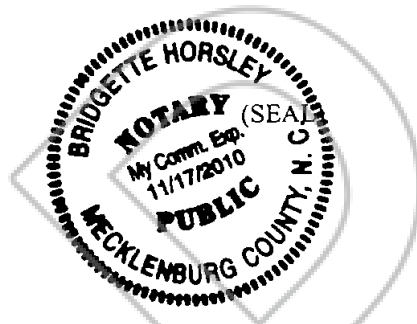

A.P. # 003-014-01
File #000472-NV006-06

EXHIBIT "A"

Legal Description:

Lot 13 of Block 13 of CRESCENT VALLEY RANCH & FARMS, UNIT NO. 1, as per map recorded in said County as File No. 34081.

A.P.N.: 003-014-01

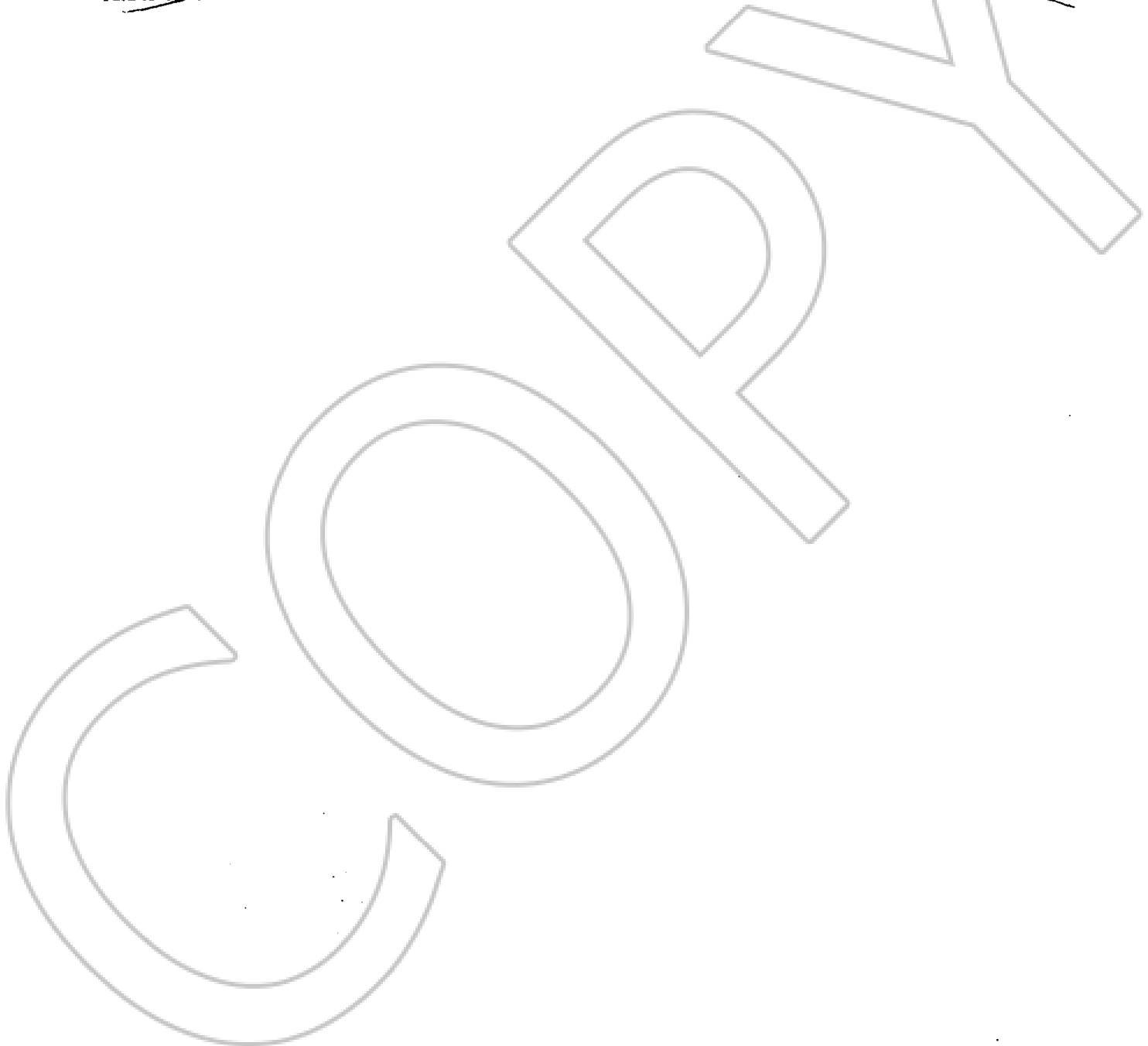

205716

BOOK 440 PAGE 246

BOOK 444 PAGE 344

EXHIBIT "A"

Legal Description:

Lot 4 of Block 6 of CRESCENT VALLEY RANCH & FARMS, UNIT #3, as per map recorded in said County as File No. 34551.

A.P.N.: 003-014-01

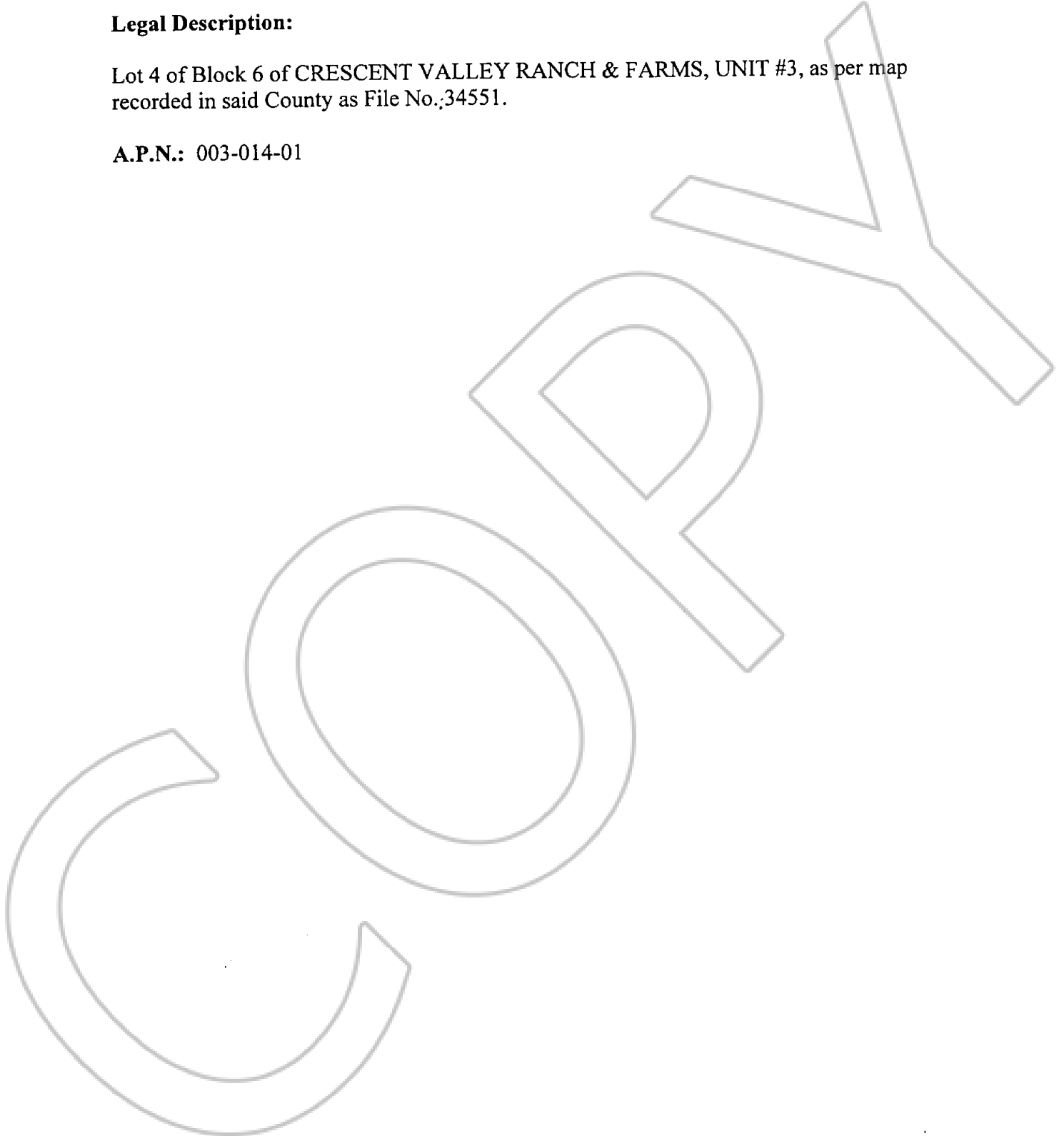

206371

BOOK 444 PAGE 345