

RECORDER'S STAMP

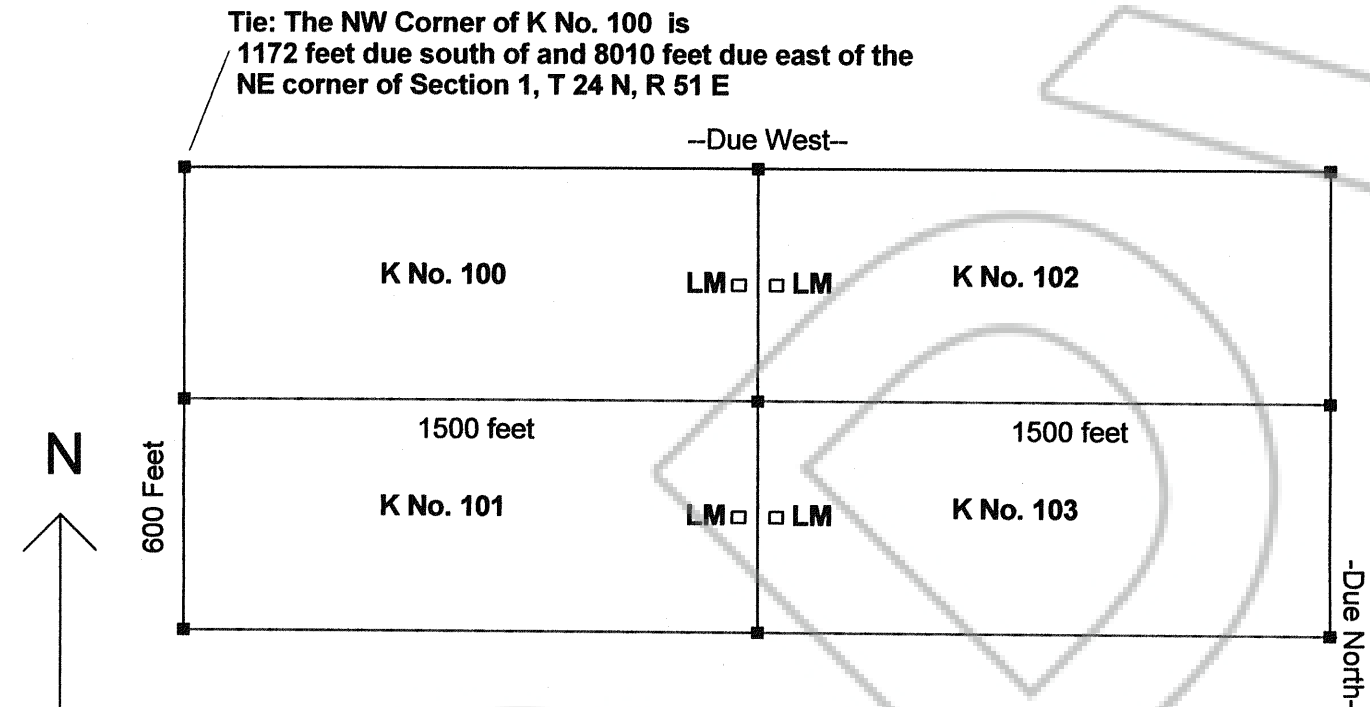

**DOC # 0207714**  
01/25/2007 09:33 AM  
**Official Record**  
Recording requested By  
ARDEN L. LARSON  
Eureka County - NV  
Mike Rebaleati - Recorder  
Fee: \$64.00 Page 1 of  
RPTT: Recorded By: FES  
Book- Page- 0000

0207714

**Explanation**  
Date of Location is  
November 3, 2006

- Monuments of Location  
are set with  
1 1/2" x 1 1/2" x 4' wood posts.
  - Claim corners are  
1 1/2" x 1 1/2" x 4' wood posts.
- All claims measure 600' x 1500'
- Monuments of location  
set 10' into claim on the centerline.

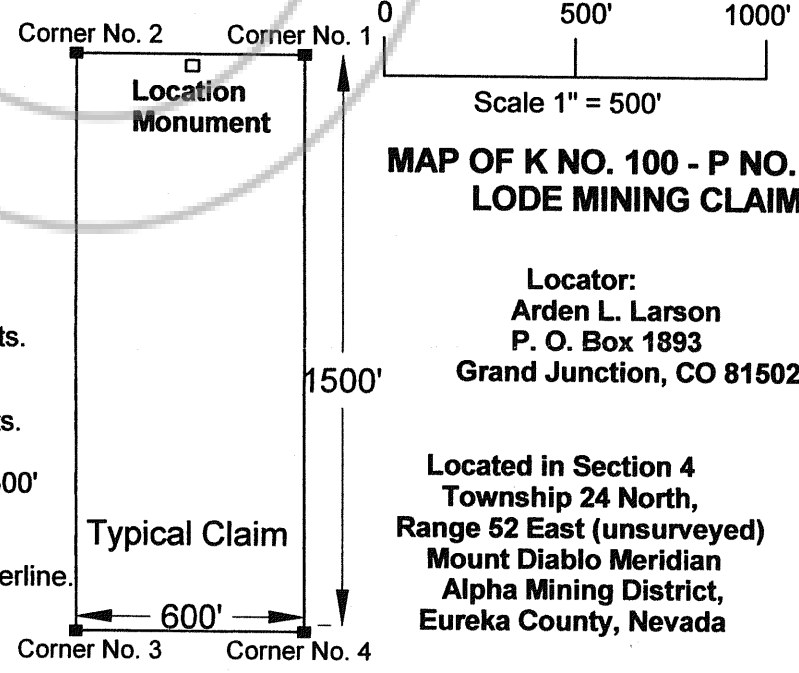

**MAP OF K NO. 100 - P NO.103  
LODE MINING CLAIMS**

Locator:  
Arden L. Larson  
P. O. Box 1893  
Grand Junction, CO 81502

Located in Section 4  
Township 24 North,  
Range 52 East (unsurveyed)  
Mount Diablo Meridian  
Alpha Mining District,  
Eureka County, Nevada