

RECORDER'S STAMP

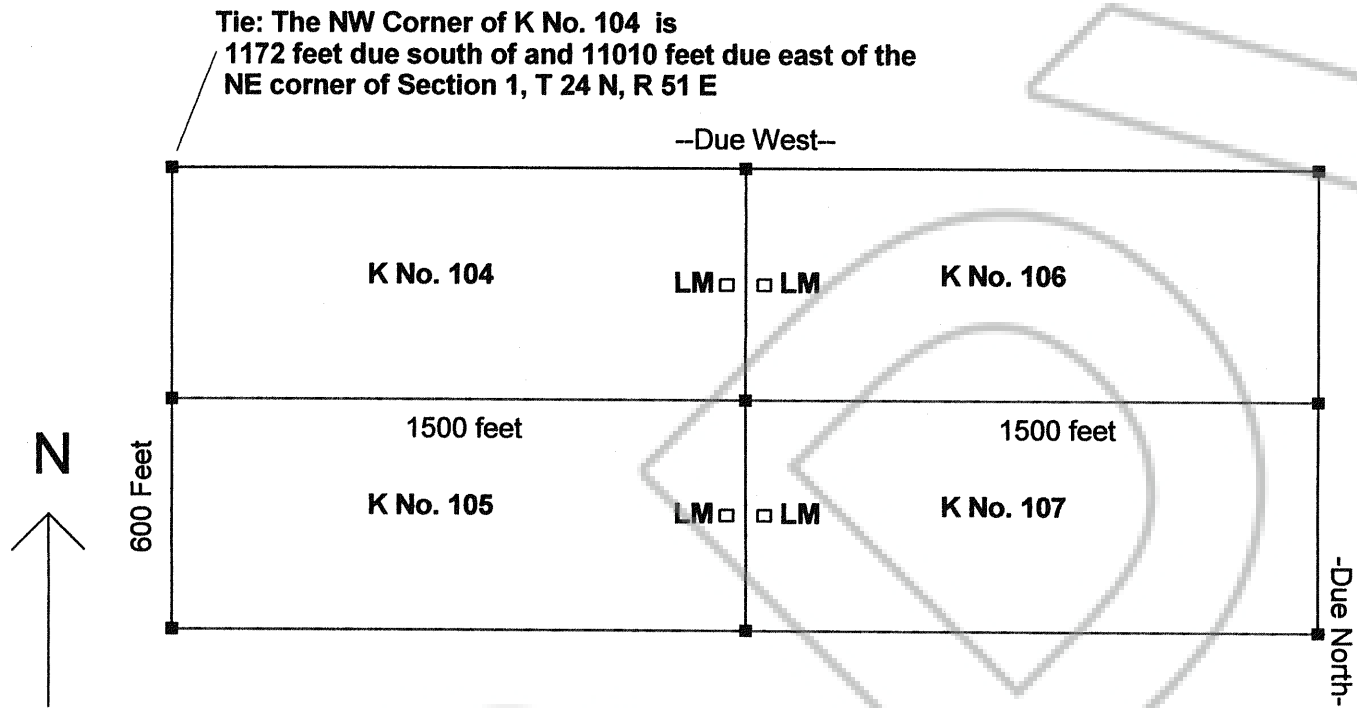

DOC # 0207719
01/25/2007 09:41 AM
Official Record
Recording requested By
ARDEN L. LARSON
Eureka County - NV
Mike Rebaleati - Recorder
Fee: \$64.00 Page 1 of
RPTT: Recorded By: FES
Book- Page- 0000

0207719

Explanation
Date of Location is
November 3, 2006

- Monuments of Location
are set with
1 1/2" x 1 1/2" x 4' wood posts.
- Claim corners are
1 1/2" x 1 1/2" x 4' wood posts.
- All claims measure 600' x 1500'
- Monuments of location
set 10' into claim on the centerline.

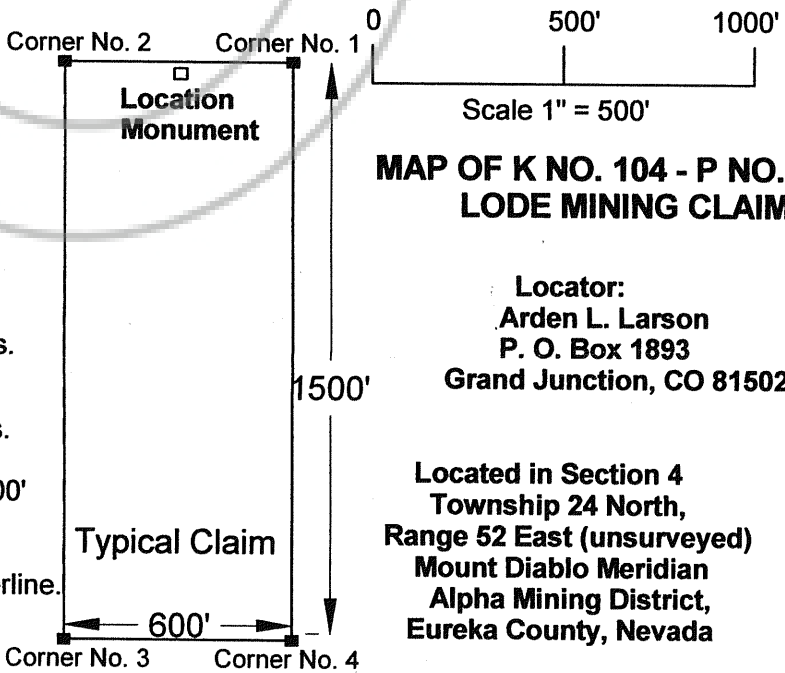

**MAP OF K NO. 104 - P NO.107
LODE MINING CLAIMS**

Locator:
Arden L. Larson
P. O. Box 1893
Grand Junction, CO 81502

**Located in Section 4
Township 24 North,
Range 52 East (unsurveyed)
Mount Diablo Meridian
Alpha Mining District,
Eureka County, Nevada**