

SURVEYOR'S CERTIFICATE

I, John D. Harmening, A Professional Land Surveyor (PLS 12062) Licensed in The State Of Nevada, certify that:

- 1) This plat represents the results of a survey conducted under my direct supervision at the instance of RMP Resources (owner).
- 2) The mining claims surveyed lie within T16N, R52E, MDM, Sections 26,27,34,35 and the survey was completed for all claims May 7, 2007.
- 3) This plat complies with applicable statutes of this state and any local ordinances in effect on the date that the survey was completed, and the survey was conducted in accordance with Chapter 625 of the Nevada Administrative Code.
- 4) The monuments depicted on the plat are of the character shown, occupy the positions indicated and are of sufficient number and durability.
- 5) The Section lines protracted on this map are from the BLM GCDB.

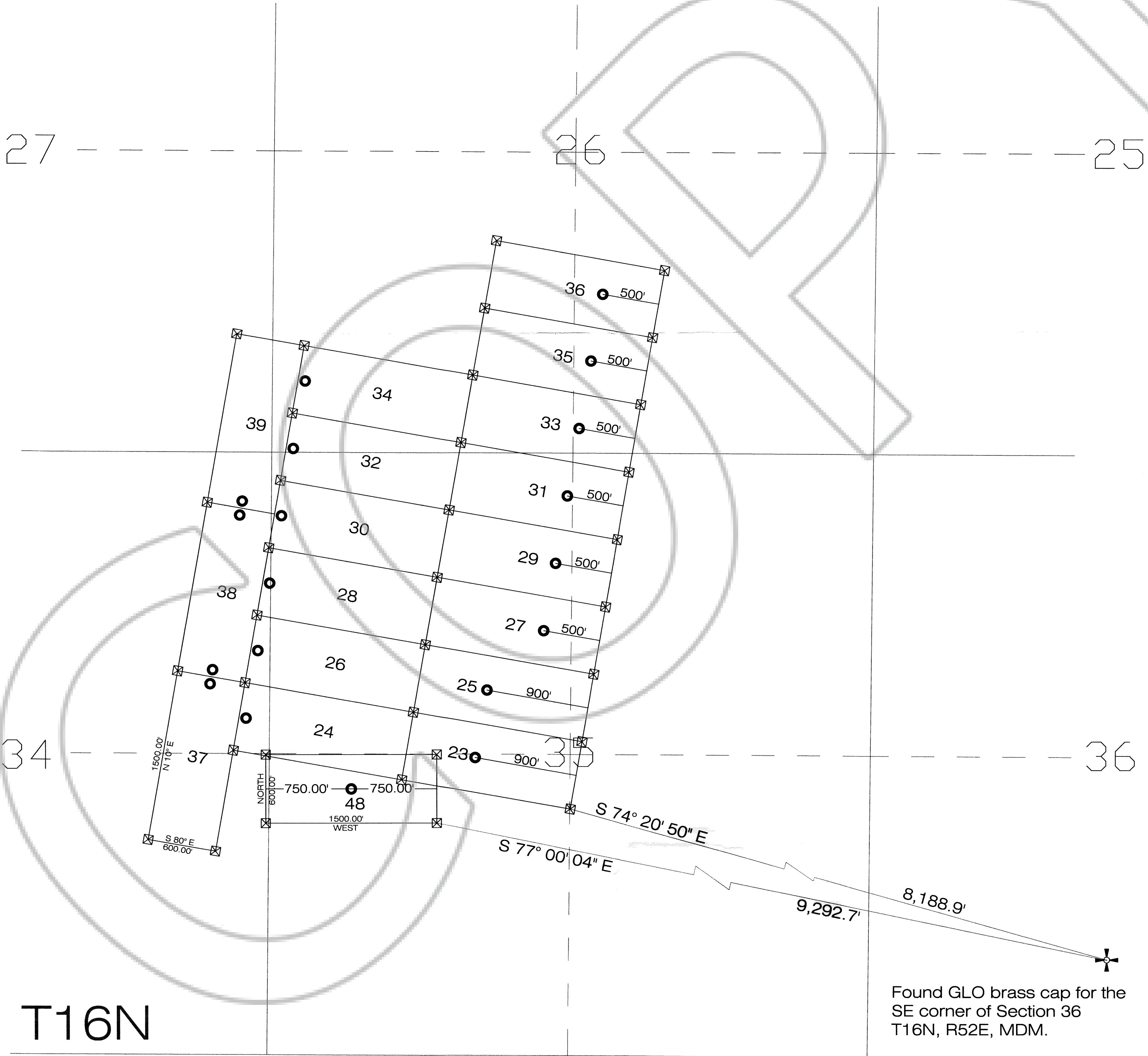
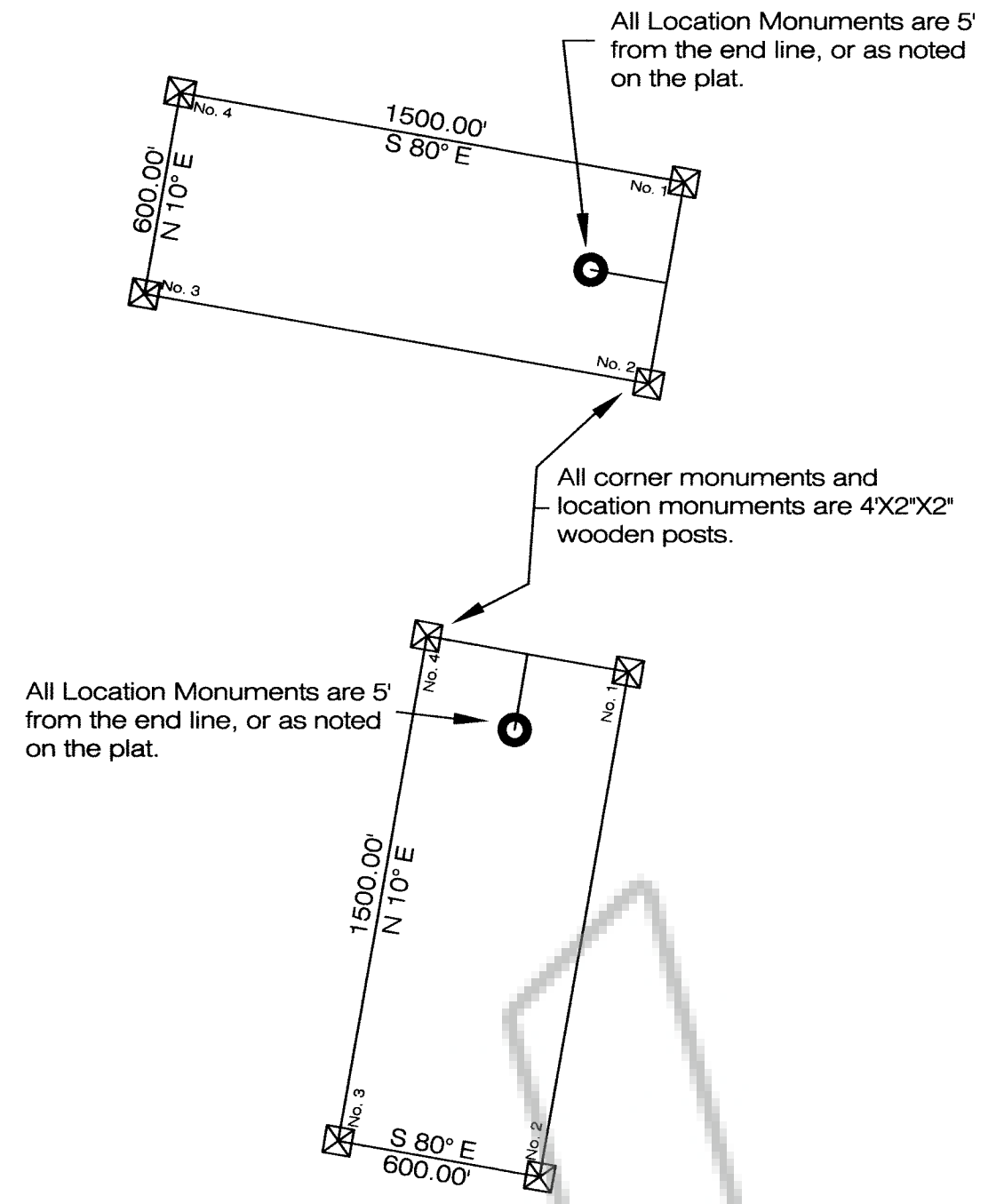
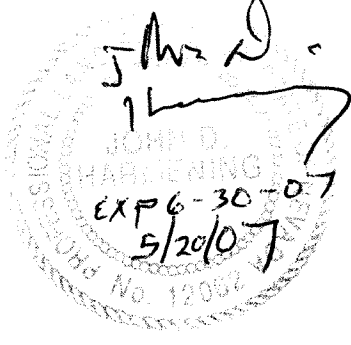

Found GLO brass cap for the SE corner of Section 36 T16N, R52E, MDM.

T16N
T15N

DOC # 0209931
05/08/2007 1:28 PM
Official Record
Recording requested by:
RMP RESOURCES
Eureka County - NV
Mike Rebaletti - Recorder
Fee: \$274.00 Page: 1 of 1
RPT: Recorded By: LLH
Book: Page: 0000
6209931

Located For:
RMP Resources, Inc.
2778 Spokane Creek Road
East Helena, Montana 59635

Lode Claims Buff 23 - 39
Lode Claim Buff 48

Claims in T16N, R52E, MDM, Sections 26,27,34,35
Eureka County, Nevada

All Points North
P.O. Box 1990
Elko, Nevada 89803

