

T16N
T15N

SURVEYOR'S CERTIFICATE

I, John D. Harmering, A Professional Land Surveyor (PLS 12062) Licensed in The State Of Nevada, certify that:

- 1) This plat represents the results of a survey conducted under my direct supervision at the instance of Pamela S. Scutt, Richard McKay & Nancy Minoletti (owners).
- 2) The mining claims surveyed lie within T15N, R52E, MDM, Sections 2, 3, & 10 and the survey was completed for all claims October 20, 2007.
- 3) This plat complies with applicable statutes of this state and any local ordinances in effect on the date that the survey was completed, and the survey was conducted in accordance with Chapter 625 of the Nevada Administrative Code.
- 4) The monuments depicted on the plat are of the character shown, occupy the positions indicated and are of sufficient number and durability.
- 5) The Section lines protracted on this map are from the BLM GCDB.

John D. Harmering
EXP 6/30/09
11/10/07

All corner monuments and location monuments are 4'X2'X2" wooden posts.

All Location Monuments are 5' from the end line, or as noted on the plat.

DOC # 0210984
11/14/2007
RS AT PM
OFFICIAL RECORD
RMP RESOURCES CORP.
Eureka County, NV
Mike Rebaletti - Recorder
Fee: \$54.00
Page: 1 of 1
Date: 11/14/2007
Page: 0001



0210984

Located For:

Pamela S. Scutt, Richard McKay
& Nancy Minoletti
2749 MiraBella Circle
Morgan Hill, CA 95037

Found GLO brass cap for the SE corner of Section 36
T16N, R52E, MDM, 3, 185.1' North & 13,307.6' East of the NW corner of Van 2.

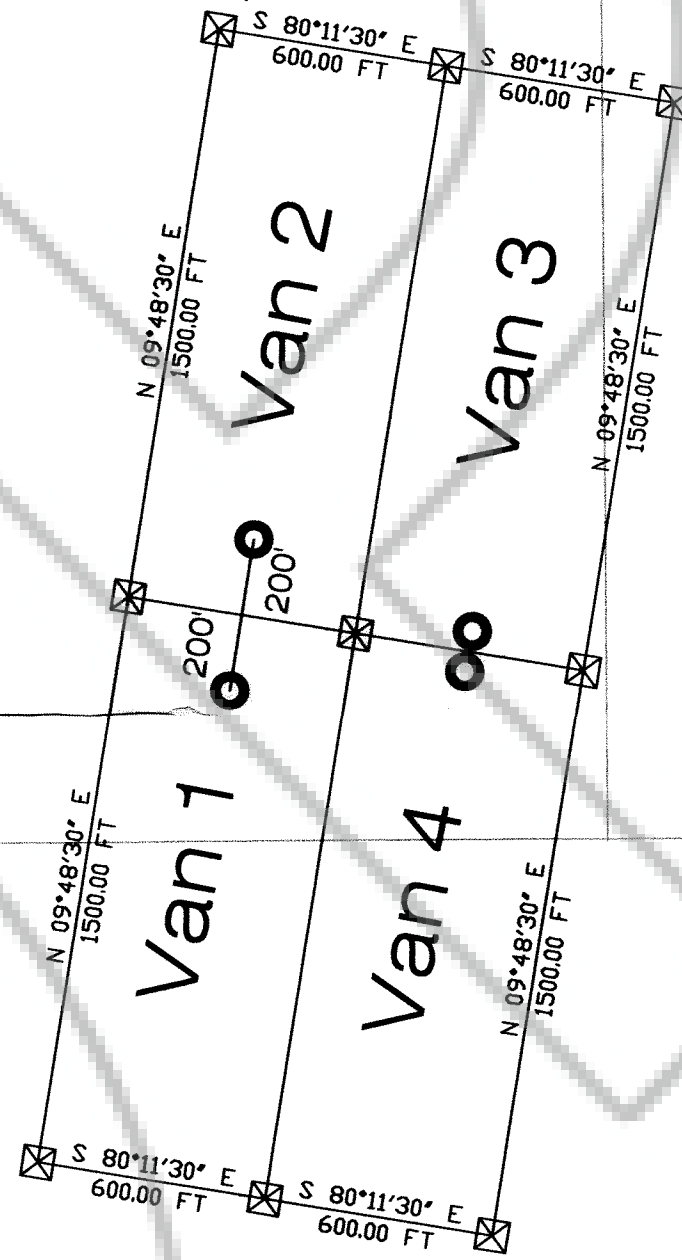

Map Of:

Claims in T15N, R52E, MDM, Sections 2, 3, & 10
Eureka County, Nevada

All Points North
P.O. Box 1990
Elko, Nevada 89803

