

BASIS OF BEARING: GPS OCCUPATION OF FOUND MONUMENTS EAST LINE BLOCK 20
AS SHOWN ON MAP RECORDED IN EUREKA COUNTY RECORDER'S OFFICE
FILE No. 157554

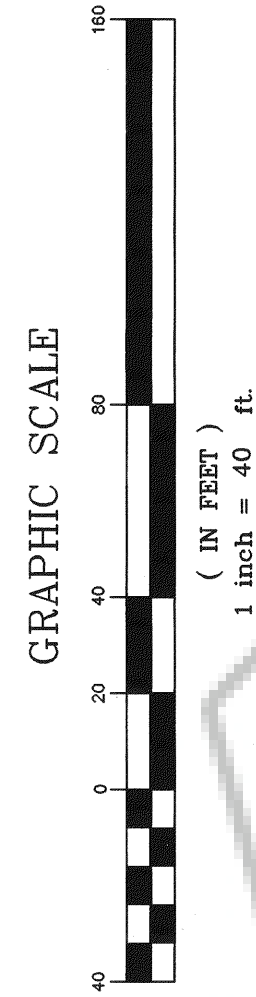
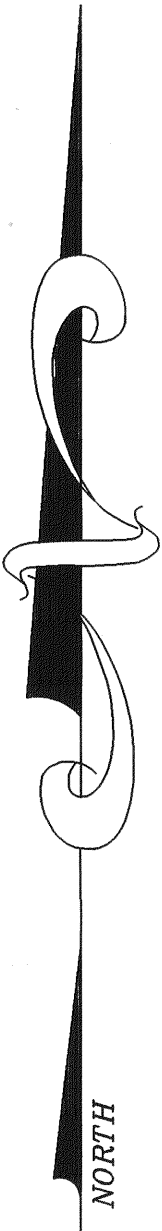

MOUNTAIN HIGH SURVEYING
1500 MURRY ST. ELY, NV 89301
775-289-6722

RECORD OF SURVEY

SHOWING
BOUNDARY LINE ADJUSTMENT

BETWEEN
SANDRA MARILUCH AND DAVID EASTWOOD
AND
IAN AND BRENDA HEWITT

LOCATION: LOTS 3 & 4 BLOCK 17
EUREKA TOWNSITE
EUREKA, NEVADA

FILED AT THE REQUEST OF

DOC # 0211252

Official Record

Eureka County - NV
Mike Rebalati - Recorder
Page 6 of 6
Book 0000



NOTES

- 1. THIS IS NOT A PARCEL MAP.
- 2. NO NEW PARCELS ARE CREATED BY THIS MAP.
- 3. THE INTENT OF THIS MAP IS TO SHOW A LOT LINE ADJUSTMENT BETWEEN LOTS 3 & 4, BLOCK 17, EUREKA TOWNSITE.
- 4. ALL DISTANCES SHOWN ARE MEASURED UNLESS OTHERWISE NOTED

REFERENCES

- 1. PLAT OF THE TOWNSITE OF EUREKA, SHEET C
- 2. RECORD OF SURVEY, FILE No. 157554
- 3. DEED FOR HEWITT, BK. 382 PG. 164
- 4. DEED FOR MARILUCH & EASTMAN, BK. 402 PG. 317
- 5. ASSESSOR'S PLATS

LEGEND

- FOUND LUMOS CAP
- FOUND MONUMENT AS NOTED
- ⊕ SET 5/8 REBAR & CAP 11190
- CALC'D POINT NOTHING FOUND OR SET
- (R) RECORD

SURVEYOR'S CERTIFICATE

1. DAVID E. PROVOST, A PROFESSIONAL LAND SURVEYOR LICENSED IN THE STATE OF NEVADA, CERTIFY THAT:
2. I HAVE PERFORMED A FIELD SURVEY SUFFICIENT TO LOCATE AND IDENTIFY PROPERLY THE PROPOSED BOUNDARY LINE ADJUSTMENT.
3. THE SURVEY WAS CONDUCTED AT THE INSTANCE OF SANDRA MARILUCH.
4. THE LANDS SURVEYED LIE WITHIN SECTION 13, T.19N., R.53E., MDM AND THE SURVEY WAS COMPLETED ON SEPTEMBER 19, 2007.
5. ALL CORNERS AND ANGLE POINTS OF THE ADJUSTED BOUNDARY LINE HAVE BEEN DEFINED BY MONUMENTS OR WILL BE OTHERWISE DEFINED ON A DOCUMENT OF RECORD AS REQUIRED BY NRS 625.340.
6. THIS MAP IS NOT IN CONFLICT WITH THE PROVISIONS OF NRS 278.010 TO 278.630 INCLUSIVE

DAVID E. PROVOST, PLS
NEVADA 11190

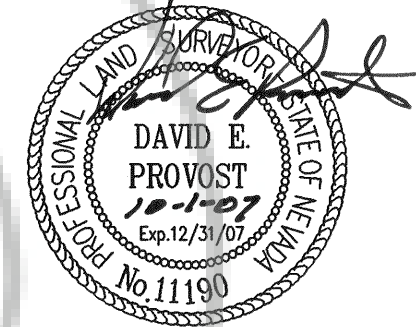

OWNER'S CERTIFICATE

- WE THE UNDERSIGNED OWNERS OF THE AFFECTED PARCELS AS SHOWN ON THIS PLAT DO HEREBY STATE:
1. WE HAVE EXAMINED THE PLAT AND APPROVE AND AUTHORIZE THE RECORDATION THEREOF.
 2. ALL PROPERTY TAXES ON THE LAND FOR THE FISCAL YEAR HAVE BEEN PAID.
 3. ANY LENDER WITH AN IMPOUND ACCOUNT FOR THE PAYMENT OF TAXES HAS BEEN NOTIFIED OF THE ADJUSTMENT OF THE BOUNDARY LINE OR TRANSFER OF LAND.
 4. WE AGREE TO EXECUTE THE REQUIRED DOCUMENTS CREATING ANY EASEMENT WHICH IS SHOWN.
 5. WE AGREE TO EXECUTE THE REQUIRED DOCUMENTS ABANDONING ANY EXISTING EASEMENT PURSUANT TO THE PROVISIONS OF NRS 278.010 TO 278.630 INCLUSIVE.

Sandra Mariluch
SANDRA MARILUCH

David Eastwood
DAVID EASTWOOD

STATE OF NEVADA } SS
COUNTY OF EUREKA

SIGNED AND SWORN TO BEFORE ME ON 29th DAY OF October 2007, BY SANDRA MARILUCH AND DAVID EASTWOOD.

Maureen Jones
NOTARY PUBLIC
STATE OF NEVADA
COUNTY OF EUREKA



Ian Hewitt
IAN HEWITT

Brenda Lee Hewitt
BRENDA LEE HEWITT

STATE OF NEVADA } SS
COUNTY OF EUREKA

SIGNED AND SWORN TO BEFORE ME ON 27th DAY OF October 2007, BY IAN HEWITT AND BRENDA LEE HEWITT.

Maureen Jones
NOTARY PUBLIC
STATE OF NEVADA
COUNTY OF EUREKA

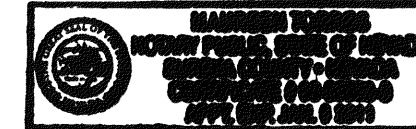

COUNTY TREASURER'S CERTIFICATE

THIS IS TO CERTIFY THAT ASSESSOR PARCELS No. 001-038-07 AND 001-038-010 HAVE NO DELINQUENCIES AND THAT THE TAXES ARE PAID THROUGH 001-038-07 pd thru June 30 08 AND 001-038-010 pd thru Jan 6 2008

Jackie Berg
EUREKA COUNTY TREASURER

COUNTY COMMISSION APPROVAL

AT A REGULAR MEETING OF THE EUREKA COUNTY COMMISSION, STATE OF NEVADA HELD ON THE _____ DAY OF _____ 2007, THIS MAP WAS APPROVED.

Maureen F. Brown November 20, 2007
CHAIRMAN DATE

Jackie Berg 11-20-2007
COUNTY CLERK DATE

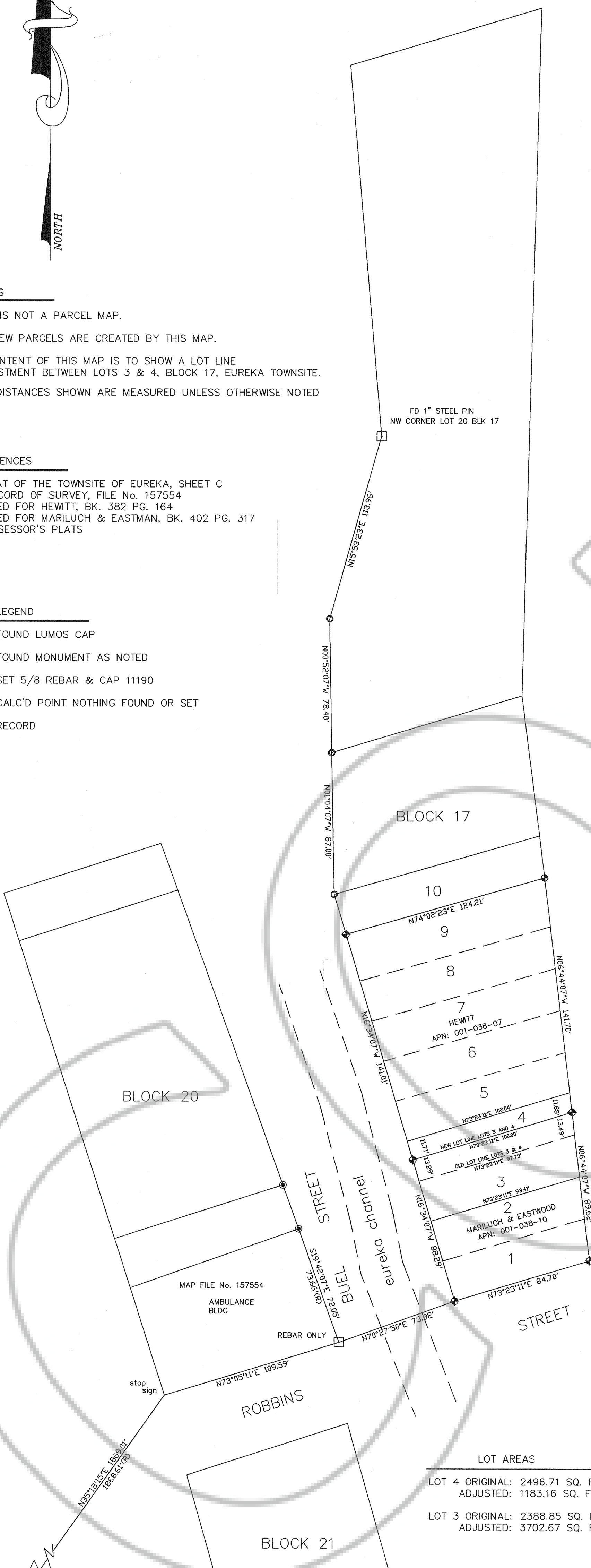

LOT AREAS

LOT 4 ORIGINAL:	2496.71 SQ. FT.
ADJUSTED:	1183.16 SQ. FT.
LOT 3 ORIGINAL:	2388.85 SQ. FT.
ADJUSTED:	3702.67 SQ. FT.

FOUND USED STATION "TANK"