

22

21	22
28	27

A number line with arrows pointing to 28 and 27, and labels 33 and 34 below them.

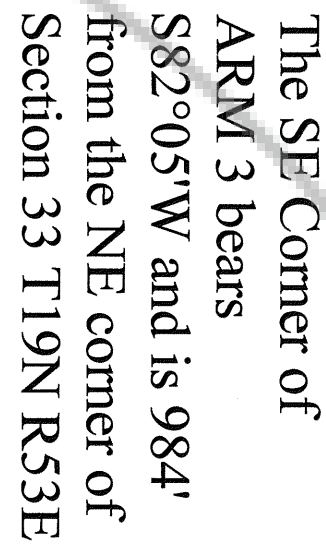

The SE Corner of
ARM 3 bears
S82°05'W and is 984'
from the NE corner of
Section 33 T19N R53E

34

33	34
----	----

$$\frac{4}{3}$$

Claim Location Map for APM 10

Typical Claims

Typical Claims

Scale 1:6000
1" = 500'

North

MINING CLAIM LOCATION MAP

Lode Mining Claims

5100 Twin Springs Road

89510-9305

November 17, 2007

Located By: William W. Wa

Units: Meters

Locator:
William W. Walker
5100 Twin Springs Road
Reno, Nevada
89510-9305

Notes:

Location Monuments are set 15' from claim end lines unless noted otherwise.

All location and corner monuments are

metal tags. All claims are 600' by 1500'

unless noted otherwise.

All bearings based on UTM North.