

**CERTIFICATE OF LOCATION
LODE MINING CLAIM**

TO ALL WHOM IT MAY CONCERN:

The undersigned hereby certifies that he has caused to be located the
RM 72 Lode Mining Claim in
the following quarter section(s):



| 1/4 | Section | Township | Range | Meridian |
|-----|---------|----------|-------|----------|
| SE | 12 | 19N | 53E | MDBM |
| SW | 12 | 19N | 53E | MDBM |
| NE | 13 | 19N | 53E | MDBM |

in Eureka County, Nevada, on the 5th day of June, 2008 .

Name and mailing address of locator is:

Basin & Range Resources, LLC
1815 E. Winsett St.
Tucson, AZ 85719

The Claim is approximately 1500 feet long and 600 feet wide, such that 20 feet are claimed in a north direction and 1480 feet in a south direction from the point of discovery (monument of location), at which the Notice of Location was posted, together with 300 feet on each side of the monument of location and center line of the Claim except where it borders private property along the southwestern edge of the Claim in Section 13. The general course of the lode or vein is from the south to the north direction.

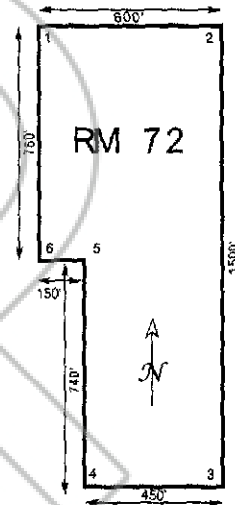

The number, location and markings on each corner monument are as follows:

| No. | Location | Markings | Description |
|-------|----------|---------------------------------|------------------------------|
| No. 1 | NW | NW cor. of RM 72 & map | 1 1/2" X 1 1/2" wooden posts |
| No. 2 | NE | NE cor. of RM 72 & map | 1 1/2" X 1 1/2" wooden posts |
| No. 3 | SE | SE cor. of RM 72 & map | 1 1/2" X 1 1/2" wooden posts |
| No. 4 | SW | SW cor. of RM 72 & map | 1 1/2" X 1 1/2" wooden posts |
| No. 5 | W | E cor. of W side of RM 72 & map | 1 1/2" X 1 1/2" wooden posts |
| No. 6 | W | W cor. W side of RM 72 & map | 1 1/2" X 1 1/2" wooden posts |

As erected on the ground, each corner monument consists of 1 1/2" by 1 1/2" by 4' wooden posts marked with metal tags containing the claim name, corner location, and general location map. Location work consisted of making a claim map as provided in NRS 517.040

Dated the 5th day of June, 2008

SIGNATURE OF LOCATOR:

By

Chris Creel
Agent for Basin And Range Resources, LLC - Chris Creel