

DOC # 0212771

11/26/2008 2:42 PM

Official Record

Recording requested By
BASIN & RANGE RESOURCES LLC

Eureka County - NV
Mike Rebaleati - Recorder

Fee: \$22.50 Page 1 of 1
RPTT Recorded By: LLH
Book- 0083 Page- 0181

**CERTIFICATE OF LOCATION
LODE MINING CLAIM**

TO ALL WHOM IT MAY CONCERN:

The undersigned hereby certifies that he has caused to be located the
RM 131 Lode Mining Claim in
the following quarter section(s):



RECORDER'S STAMP

1/4	Section	Township	Range	Meridian
NE	25	19N	53E	MDBM
NW	25	19N	53E	MDBM

in Eureka County, Nevada, on the 5th day of September, 2008.

Name and mailing address of locator is:

Basin and Range Resources, L.L.C.
1815 E. Winsett St.
Tucson, AZ 85719

The Claim is approximately 1500 feet long and 600 feet wide, such that 20 feet are claimed in a east direction and 1480 feet in a west direction from the point of discovery (monument of location), at which the Notice of Location was posted, together with 300 feet on each side of the monument of location and center line of the Claim. The general course of the lode or vein is from the east to the west direction.

The number, location and markings on each corner monument are as follows:

No.	Location	Markings	Description
No. 1	NW	NW cor. of RM 131 & map	1 1/2" X 1 1/2" wooden posts
No. 2	NE	NE cor. of RM 131 & map	1 1/2" X 1 1/2" wooden posts
No. 3	SE	SE cor. of RM 131 & map	1 1/2" X 1 1/2" wooden posts
No. 4	SW	SW cor. of RM 131 & map	1 1/2" X 1 1/2" wooden posts

As erected on the ground, each corner monument consists of 1 1/2" by 1 1/2" by 4' wooden posts marked with metal tags containing the claim name, corner location, and general location map. Location work consisted of making a claim map as provided in NRS 517.040

Dated the 5th day of September, 2008

SIGNATURE OF LOCATOR:

By Chelsea Kreiner
Agent for Basin and Range Resources, L.L.C. - Chelsea Kreiner

DOC # 0212772

11/26/2008 2:42 PM

Official Record

Recording requested By
BASIN & RANGE RESOURCES LLC

Eureka County - NV

Mike Rebaleati - Recorder

Fee: \$22.50

Page 1 of 1

RPTT

Recorded By: LLH

Book- 0483 Page- 0182

**CERTIFICATE OF LOCATION
LODE MINING CLAIM**

TO ALL WHOM IT MAY CONCERN:

The undersigned hereby certifies that he has caused to be located the
RM 132 Lode Mining Claim in
the following quarter section(s):



0212772

RECORDER'S STAMP

1/4	Section	Township	Range	Meridian
NE	25	19N	53E	MDBM
NW	30	19N	54E	MDBM

in Eureka County, Nevada, on the 5th day of September, 2008.

Name and mailing address of locator is:

Basin and Range Resources, L.L.C.
1815 E. Winsett St.
Tucson, AZ 85719

The Claim is approximately 1500 feet long and 600 feet wide, such that 20 feet are claimed in a west direction and 1480 feet in a east direction from the point of discovery (monument of location), at which the Notice of Location was posted, together with 300 feet on each side of the monument of location and center line of the Claim. The general course of the lode or vein is from the east to the west direction.

The number, location and markings on each corner monument are as follows:

No.	Location	Markings	Description
No. 1	NW	NW cor. of RM 132 & map	1 1/2" X 1 1/2" wooden posts
No. 2	NE	NE cor. of RM 132 & map	1 1/2" X 1 1/2" wooden posts
No. 3	SE	SE cor. of RM 132 & map	1 1/2" X 1 1/2" wooden posts
No. 4	SW	SW cor. of RM 132 & map	1 1/2" X 1 1/2" wooden posts

As erected on the ground, each corner monument consists of 1 1/2" by 1 1/2" by 4' wooden posts marked with metal tags containing the claim name, corner location, and general location map. Location work consisted of making a claim map as provided in NRS 517.040

Dated the 5th day of September, 2008

SIGNATURE OF LOCATOR:

By Chelsea Kreiner

Agent for Basin and Range Resources, L.L.C. - Chelsea Kreiner

Suggested Form - Nevada Division of Minerals (REV. 11/13/2006 LV)
Nevada Lode Notice of Location - NRS 517.010

DOC # 0212773

11/26/2008 2:42 PM

Official Record

Recording requested by
BASIN & RANGE RESOURCES LLC

Eureka County - NV

Mike Rebaleati - Recorder

Fee: \$22.50

Page 1 of 1

RPTT:

Recorded By: LLH

Book-- 0483 Page-- 0183

**CERTIFICATE OF LOCATION
LODE MINING CLAIM**

TO ALL WHOM IT MAY CONCERN:

The undersigned hereby certifies that he has caused to be located the
RM 133 Lode Mining Claim in
the following quarter section(s):



RECORDER'S STAMP

1/4	Section	Township	Range	Meridian
NW	30	19N	54E	MDBM

in Eureka County, Nevada, on the 5th day of September, 2008.

Name and mailing address of locator is:

Basin and Range Resources, L.L.C.
1815 E. Winsett St.
Tucson, AZ 85719

The Claim is approximately 1500 feet long and 600 feet wide, such that 1480 feet are claimed in a east direction and 20 feet in a west direction from the point of discovery (monument of location), at which the Notice of Location was posted, together with 300 feet on each side of the monument of location and center line of the Claim. The general course of the lode or vein is from the east to the west direction.

The number, location and markings on each corner monument are as follows:

No.	Location	Markings	Description
No. 1	NW	NW cor. of RM 133 & map	1 1/2" X 1 1/2" wooden posts
No. 2	NE	NE cor. of RM 133 & map	1 1/2" X 1 1/2" wooden posts
No. 3	SE	SE cor. of RM 133 & map	1 1/2" X 1 1/2" wooden posts
No. 4	SW	SW cor. of RM 133 & map	1 1/2" X 1 1/2" wooden posts

As erected on the ground, each corner monument consists of 1 1/2" by 1 1/2" by 4' wooden posts marked with metal tags containing the claim name, corner location, and general location map. Location work consisted of making a claim map as provided in NRS 517.040

Dated the 5th day of September, 2008

SIGNATURE OF LOCATOR:

By Chelsea Kreiner

Agent for Basin and Range Resources, L.L.C. - Chelsea Kreiner

Suggested Form - Nevada Division of Minerals (REV. 11/13/2006 LV)
Nevada Lode Notice of Location - NRS 517.010

DOC # 0212774

11/26/2008 2:42 PM

Official Record

Recording requested by
BASIN & RANGE RESOURCES LLC

Eureka County - NV

Mike Rebaleati - Recorder

Fee: \$22.50 Page 1 of 1
RPTT: Recorded By LLH
Book- 0483 Page- 0184

**CERTIFICATE OF LOCATION
LODE MINING CLAIM**

TO ALL WHOM IT MAY CONCERN:

The undersigned hereby certifies that he has caused to be located the
RM 134 Lode Mining Claim in
the following quarter section(s):



RECORDER'S STAMP

1/4	Section	Township	Range	Meridian
NE	30	19N	54E	MDBM
NW	30	19N	54E	MDBM

in Eureka County, Nevada, on the 5th day of September, 2008.

Name and mailing address of locator is:

Basin and Range Resources, L.L.C.
1815 E. Winsett St.
Tucson, AZ 85719

The Claim is approximately 1500 feet long and 600 feet wide, such that 20 feet are claimed in a east direction and 1480 feet in a west direction from the point of discovery (monument of location), at which the Notice of Location was posted, together with 300 feet on each side of the monument of location and center line of the Claim. The general course of the lode or vein is from the east to the west direction.

The number, location and markings on each corner monument are as follows:

No.	Location	Markings	Description
No. 1	NW	NW cor. of RM 134 & map	1 1/2" X 1 1/2" wooden posts
No. 2	NE	NE cor. of RM 134 & map	1 1/2" X 1 1/2" wooden posts
No. 3	SE	SE cor. of RM 134 & map	1 1/2" X 1 1/2" wooden posts
No. 4	SW	SW cor. of RM 134 & map	1 1/2" X 1 1/2" wooden posts

As erected on the ground, each corner monument consists of 1 1/2" by 1 1/2" by 4' wooden posts marked with metal tags containing the claim name, corner location, and general location map. Location work consisted of making a claim map as provided in NRS 517.040

Dated the 5th day of September, 2008

SIGNATURE OF LOCATOR:

By Chelsea Kreiner

Agent for Basin and Range Resources, L.L.C. - Chelsea Kreiner

DOC # 0212775

11/25/2008 2:42 PM

Official Record

Recording requested By
BASIN & RANGE RESOURCES LLC

Eureka County - NV

Mike Rebaleati - Recorder

Fee \$22.50

Page 1 of 1

RPTT

Recorded By: LLH

Book- 0483 Page- 0185

**CERTIFICATE OF LOCATION
LODE MINING CLAIM**

TO ALL WHOM IT MAY CONCERN:

The undersigned hereby certifies that he has caused to be located the
RM 135 Lode Mining Claim in
the following quarter section(s):



0212775

RECORDER'S STAMP

1/4	Section	Township	Range	Meridian
NE	25	19N	53E	MDBM
NW	25	19N	53E	MDBM

in Eureka County, Nevada, on the 5th day of September, 2008.

Name and mailing address of locator is:

Basin and Range Resources, L.L.C.
1815 E. Winsett St.
Tucson, AZ 85719

The Claim is approximately 1500 feet long and 600 feet wide, such that 20 feet are claimed in a east direction and 1480 feet in a west direction from the point of discovery (monument of location), at which the Notice of Location was posted, together with 300 feet on each side of the monument of location and center line of the Claim. The general course of the lode or vein is from the east to the west direction.

The number, location and markings on each corner monument are as follows:

	Location	Markings	Description
No. 1	NW	NW cor. of RM 135 & map	1 1/2" X 1 1/2" wooden posts
No. 2	NE	NE cor. of RM 135 & map	1 1/2" X 1 1/2" wooden posts
No. 3	SE	SE cor. of RM 135 & map	1 1/2" X 1 1/2" wooden posts
No. 4	SW	SW cor. of RM 135 & map	1 1/2" X 1 1/2" wooden posts

As erected on the ground, each corner monument consists of 1 1/2" by 1 1/2" by 4' wooden posts marked with metal tags containing the claim name, corner location, and general location map. Location work consisted of making a claim map as provided in NRS 517.040

Dated the 5th day of September, 2008

SIGNATURE OF LOCATOR:

By Chelsea Kreiner
Agent for Basin and Range Resources, L.L.C. - Chelsea Kreiner

DOC # 0212776

11/26/2008 2:42 PM

Official Record

Recording requested By
BASIN & RANGE RESOURCES LLC

Eureka County - NV
Mike Rebaleati - Recorder

Fee: \$22.50 Page 1 of 1
RPTT: Recorded By LLH
Book- 0483 Page- 0186

**CERTIFICATE OF LOCATION
LODE MINING CLAIM**

TO ALL WHOM IT MAY CONCERN:

The undersigned hereby certifies that he has caused to be located the
RM 136 Lode Mining Claim
in the following quarter section(s):



RECORDER'S STAMP

1/4	Section	Township	Range	Meridian
NE	25	19N	53E	MDBM

in Eureka County, Nevada, on the 5th day of September, 2008.

Name and mailing address of locator is:

Basin and Range Resources, L.L.C.
1815 E. Winsett St.
Tucson, AZ 85719

The Claim is approximately 1500 feet long and 600 feet wide, such that 20 feet are claimed in a west direction and 1480 feet in a east direction from the point of discovery (monument of location), at which the Notice of Location was posted, together with 300 feet on each side of the monument of location and center line of the Claim. The general course of the lode or vein is from the east to the west direction.

The number, location and markings on each corner monument are as follows:

No.	Location	Markings	Description
No. 1	NW	NW cor. of RM 136 and a map	1 1/2" X 1 1/2" wooden posts
No. 2	NE	NE cor. of RM 136 and a map	1 1/2" X 1 1/2" wooden posts
No. 3	SE	SE cor. of RM 136 and a map	1 1/2" X 1 1/2" wooden posts
No. 4	SW	SW cor. of RM 136 and a map	1 1/2" X 1 1/2" wooden posts

As erected on the ground, each corner monument consists of 1 1/2" by 1 1/2" by 4' wooden posts marked with metal tags containing the claim name, corner location, and general location map. Location work consisted of making a claim map as provided in NRS 517.040

Dated the 5th day of September, 2008

SIGNATURE OF LOCATOR:

By Chelsea Kreiner
Agent for Basin and Range Resources, L.L.C. - Chelsea Kreiner

DOC # 0212777

11/26/2008 2:42 PM

Official Record

Recording requested by
BASIN & RANGE RESOURCES LLC

Eureka County - NV

Mike Rebaleati - Recorder

Fee: \$22.50 Page 1 of 1

RPTT: Recorded By: LLH

Book- 0483 Page- 0187

**CERTIFICATE OF LOCATION
LODE MINING CLAIM**

TO ALL WHOM IT MAY CONCERN:

The undersigned hereby certifies that he has caused to be located the
RM 137 Lode Mining Claim in
the following quarter section(s):



RECORDER'S STAMP

1/4	Section	Township	Range	Meridian
NW	30	19N	54E	MDBM
NE	25	19N	53E	MDBM

in Eureka County, Nevada, on the 5th day of September, 2008.

Name and mailing address of locator is:

Basin and Range Resources, L.L.C.
1815 E. Winsett St.
Tucson, AZ 85719

The Claim is approximately 1500 feet long and 600 feet wide, such that 20 feet are claimed in a west direction and 1480 feet in a east direction from the point of discovery (monument of location), at which the Notice of Location was posted, together with 300 feet on each side of the monument of location and center line of the Claim. The general course of the lode or vein is from the east to the west direction.

The number, location and markings on each corner monument are as follows:

No.	Location	Markings	Description
No. 1	NW	NW cor. of RM 137& map	1 1/2" X 1 1/2" wooden posts
No. 2	NE	NE cor. of RM 137& map	1 1/2" X 1 1/2" wooden posts
No. 3	SE	SE cor. of RM 137& map	1 1/2" X 1 1/2" wooden posts
No. 4	SW	SW cor. of RM 137& map	1 1/2" X 1 1/2" wooden posts

As erected on the ground, each corner monument consists of 1 1/2" by 1 1/2" by 4' wooden posts marked with metal tags containing the claim name, corner location, and general location map. Location work consisted of making a claim map as provided in NRS 517.040

Dated the 5th day of September, 2008

SIGNATURE OF LOCATOR:

By Chelsea Kreiner
Agent for Basin and Range Resources, L.L.C. -- Chelsea Kreiner

DOC # 0212778

11/26/2008 2:42 PM

Official Record

Recording requested By
BASIN & RANGE RESOURCES LLC

Eureka County - NV

Mike Rebaleati - Recorder

Fee: \$22.50

Page 1 of 1

RPTT:

Recorded By: LLH

Book- 0483 Page- 0198

CERTIFICATE OF LOCATION
LODE MINING CLAIM

TO ALL WHOM IT MAY CONCERN:

The undersigned hereby certifies that he has caused to be located the
RM 138 Lode Mining Claim in
the following quarter section(s):



0212778

RECORDER'S STAMP

1/4	Section	Township	Range	Meridian
NE	30	19N	54E	MDBM
NW	30	19N	54E	MDBM

in Eureka County, Nevada, on the 5th day of September, 2008.

Name and mailing address of locator is:

Basin and Range Resources, L.L.C.
1815 E. Winsett St.
Tucson, AZ 85719

The Claim is approximately 1500 feet long and 600 feet wide, such that 20 feet are claimed in a cast direction and 1480 feet in a west direction from the point of discovery (monument of location), at which the Notice of Location was posted, together with 300 feet on each side of the monument of location and center line of the Claim. The general course of the lode or vein is from the cast to the west direction.

The number, location and markings on each corner monument are as follows:

No.	Location	Markings	Description
No. 1	NW	NW cor. of RM 138 & map	1 1/2" X 1 1/2" wooden posts
No. 2	NE	NE cor. of RM 138 & map	1 1/2" X 1 1/2" wooden posts
No. 3	SE	SE cor. of RM 138 & map	1 1/2" X 1 1/2" wooden posts
No. 4	SW	SW cor. of RM 138 & map	1 1/2" X 1 1/2" wooden posts

As erected on the ground, each corner monument consists of 1 1/2" by 1 1/2" by 4' wooden posts marked with metal tags containing the claim name, corner location, and general location map. Location work consisted of making a claim map as provided in NRS 517.040

Dated the 5th day of September, 2008

SIGNATURE OF LOCATOR:

By Chelsea Kreiner
Agent for Basin and Range Resources, L.L.C. - Chelsea Kreiner

DOC # 0212779

11/26/2008 2:42 PM

Official Record

Recording requested By
BASIN & RANGE RESOURCES LLC

Eureka County - NV

Mike Rebaleati - Recorder

Fee: \$22.50

Page 1 of 1

RPTT:

Recorded By: LLH

Book- 0483 Page- 0189

**CERTIFICATE OF LOCATION
LODE MINING CLAIM**

TO ALL WHOM IT MAY CONCERN:

The undersigned hereby certifies that he has caused to be located the
RM 139 Lode Mining Claim in
the following quarter section(s):



0212779

RECORDER'S STAMP

1/4	Section	Township	Range	Meridian
NW	25	19N	53E	MDBM

in Eureka County, Nevada, on the 5th day of September, 2008.

Name and mailing address of locator is:

Basin and Range Resources, L.L.C.
1815 E. Winsett St.
Tucson, AZ 85719

The Claim is approximately 1500 feet long and 600 feet wide, such that 1480 feet are claimed in a west direction and 20 feet in a east direction from the point of discovery (monument of location), at which the Notice of Location was posted, together with 300 feet on each side of the monument of location and center line of the Claim. The general course of the lode or vein is from the east to the west direction.

The number, location and markings on each corner monument are as follows:

	Location	Markings	Description
No. 1	NW	NW cor. of RM 139 & map	1 1/2" X 1 1/2" wooden posts
No. 2	NE	NE cor. of RM 139 & map	1 1/2" X 1 1/2" wooden posts
No. 3	SE	SE cor. of RM 139 & map	1 1/2" X 1 1/2" wooden posts
No. 4	SW	SW cor. of RM 139 & map	1 1/2" X 1 1/2" wooden posts

As erected on the ground, each corner monument consists of 1 1/2" by 1 1/2" by 4' wooden posts marked with metal tags containing the claim name, corner location, and general location map. Location work consisted of making a claim map as provided in NRS 517.040

Dated the 5th day of September, 2008

SIGNATURE OF LOCATOR:

By Chelsea Kreiner
Agent for Basin and Range Resources, L.L.C. - Chelsea Kreiner

DOC # 0212780

11/26/2008 2:42 PM
Official Record
Recording requested By
BASIN & RANGE RESOURCES LLC
Eureka County - NV
Mike Rebaleati - Recorder
Fee \$22.50 Page 1 of 1
RPTT Recorded By: LLH
Book- 0463 Page- 0190

**CERTIFICATE OF LOCATION
LODE MINING CLAIM**

TO ALL WHOM IT MAY CONCERN:

The undersigned hereby certifies that he has caused to be located the
RM 140 Lode Mining Claim in
the following quarter section(s):



RECORDER'S STAMP

1/4	Section	Township	Range	Meridian
NE	25	19N	53E	MDBM
NW	25	19N	53E	MDBM

in Eureka County, Nevada, on the 5th day of September, 2008.

Name and mailing address of locator is:

Basin and Range Resources, L.L.C.
1815 E. Winsett St.
Tucson, AZ 85719

The Claim is approximately 1500 feet long and 600 feet wide, such that 1480 feet are claimed in a east direction and 20 feet in a west direction from the point of discovery (monument of location), at which the Notice of Location was posted, together with 300 feet on each side of the monument of location and center line of the Claim. The general course of the lode or vein is from the east to the west direction.

The number, location and markings on each corner monument are as follows:

	Location	Markings	Description
No. 1	NW	NW cor. of RM 140 & map	1 1/2" X 1 1/2" wooden posts
No. 2	NE	NE cor. of RM 140 & map	1 1/2" X 1 1/2" wooden posts
No. 3	SE	SE cor. of RM 140 & map	1 1/2" X 1 1/2" wooden posts
No. 4	SW	SW cor. of RM 140 & map	1 1/2" X 1 1/2" wooden posts

As erected on the ground, each corner monument consists of 1 1/2" by 1 1/2" by 4' wooden posts marked with metal tags containing the claim name, corner location, and general location map. Location work consisted of making a claim map as provided in NRS 517.040

Dated the 5th day of September, 2008

SIGNATURE OF LOCATOR:

By Chelsea Kreiner
Agent for Basin and Range Resources, L.L.C. - Chelsea Kreiner

DOC # 0212781

11/26/2008 2:42 PM

Official Record

Recording requested by
BASIN & RANGE RESOURCES LLC

Eureka County - NV

Mike Rebaleati - Recorder

Fee: \$22.50

Page 1 of 1

RPTT:

Recorded By: LLH

Book- 0483 Page- 0191

**CERTIFICATE OF LOCATION
LODE MINING CLAIM**

TO ALL WHOM IT MAY CONCERN:

The undersigned hereby certifies that he has caused to be located the
RM 141 Lode Mining Claim in
the following quarter section(s):



RECORDER'S STAMP

1/4	Section	Township	Range	Meridian
NE	25	19N	53E	MDBM

in Eureka County, Nevada, on the 5th day of September, 2008.

Name and mailing address of locator is:

Basin and Range Resources, L.L.C.
1815 E. Winsett St.
Tucson, AZ 85719

The Claim is approximately 1500 feet long and 600 feet wide, such that 1480 feet are claimed in a west direction and 20 feet in a east direction from the point of discovery (monument of location), at which the Notice of Location was posted, together with 300 feet on each side of the monument of location and center line of the Claim. The general course of the lode or vein is from the east to the west direction.

The number, location and markings on each corner monument are as follows:

No.	Location	Markings	Description
No. 1	NW	NW cor. of RM 141 & map	1 1/2" X 1 1/2" wooden posts
No. 2	NE	NE cor. of RM 141 & map	1 1/2" X 1 1/2" wooden posts
No. 3	SE	SE cor. of RM 141 & map	1 1/2" X 1 1/2" wooden posts
No. 4	SW	SW cor. of RM 141 & map	1 1/2" X 1 1/2" wooden posts

As erected on the ground, each corner monument consists of 1 1/2" by 1 1/2" by 4" wooden posts marked with metal tags containing the claim name, corner location, and general location map. Location work consisted of making a claim map as provided in NRS 517.040

Dated the 5th day of September, 2008

SIGNATURE OF LOCATOR:

By Chelsea Kreiner
Agent for Basin and Range Resources, L.L.C. - Chelsea Kreiner

DOC # 0212782

11/26/2008 2:42 PM

Official Record

Recording requested By
BASIN & RANGE RESOURCES LLC

Eureka County - NV

Mike Rebaleati - Recorder

Fee: \$22.50

Page 1 of 1

RPTT:

Recorded By: LLH

Book- 0483 Page- 0192

**CERTIFICATE OF LOCATION
LODE MINING CLAIM**



0212782

TO ALL WHOM IT MAY CONCERN:

The undersigned hereby certifies that he has caused to be located the
RM 142 Lode Mining Claim in
the following quarter section(s):

RECORDER'S STAMP

1/4	Section	Township	Range	Meridian
NW	30	19N	54E	MDBM
NE	25	19N	53E	MDBM

in Eureka County, Nevada, on the 5th day of September, 2008.

Name and mailing address of locator is:

Basin and Range Resources, L.L.C.
1815 E. Winsett St.
Tucson, AZ 85719

The Claim is approximately 1500 feet long and 600 feet wide, such that 1480 feet are claimed in a east direction and 20 feet in a west direction from the point of discovery (monument of location), at which the Notice of Location was posted, together with 300 feet on each side of the monument of location and center line of the Claim. The general course of the lode or vein is from the east to the west direction.

The number, location and markings on each corner monument are as follows:

No.	Location	Markings	Description
No. 1	NW	NW cor. of RM 142 & map	1 1/2" X 1 1/2" wooden posts
No. 2	NE	NE cor. of RM 142 & map	1 1/2" X 1 1/2" wooden posts
No. 3	SE	SE cor. of RM 142 & map	1 1/2" X 1 1/2" wooden posts
No. 4	SW	SW cor. of RM 142 & map	1 1/2" X 1 1/2" wooden posts

As erected on the ground, each corner monument consists of 1 1/2" by 1 1/2" by 4' wooden posts marked with metal tags containing the claim name, corner location, and general location map. Location work consisted of making a claim map as provided in NRS 517.040

Dated the 5th day of September, 2008

SIGNATURE OF LOCATOR:

By Chelsea Kreiner
Agent for Basin and Range Resources, L.L.C. - Chelsea Kreiner

DOC # 0212783

11/26/2008 2:42 PM

Official Record

Recording requested by
BASIN & RANGE RESOURCES LLC

Eureka County - NV

Mike Rebaleati - Recorder

Fee \$22.50 Page 1 of 1

RPTT: Recorded By: LLH

Book- 0403 Page- 0193

**CERTIFICATE OF LOCATION
LODE MINING CLAIM**

TO ALL WHOM IT MAY CONCERN:

The undersigned hereby certifies that he has caused to be located the RM 143 Lode Mining Claim in the following quarter section(s):



RECORDER'S STAMP

1/4	Section	Township	Range	Meridian
NE	30	19N	54E	MDBM
NW	30	19N	54E	MDBM

in Eureka County, Nevada, on the 5th day of September, 2008.

Name and mailing address of locator is:

Basin and Range Resources, L.L.C.
1815 E. Winsett St.
Tucson, AZ 85719

The Claim is approximately 1500 feet long and 600 feet wide, such that 20 feet are claimed in a east direction and 1480 feet in a west direction from the point of discovery (monument of location), at which the Notice of Location was posted, together with 300 feet on each side of the monument of location and center line of the Claim. The general course of the lode or vein is from the east to the west direction.

The number, location and markings on each corner monument are as follows:

	Location	Markings	Description
No. 1	NW	NW cor. of RM 143 & map	1 1/2" X 1 1/2" wooden posts
No. 2	NE	NE cor. of RM 143 & map	1 1/2" X 1 1/2" wooden posts
No. 3	SE	SE cor. of RM 143 & map	1 1/2" X 1 1/2" wooden posts
No. 4	SW	SW cor. of RM 143 & map	1 1/2" X 1 1/2" wooden posts

As erected on the ground, each corner monument consists of 1 1/2" by 1 1/2" by 4' wooden posts marked with metal tags containing the claim name, corner location, and general location map. Location work consisted of making a claim map as provided in NRS 517.040

Dated the 5th day of September, 2008

SIGNATURE OF LOCATOR:

By Chelsea Kreiner

Agent for Basin and Range Resources, L.L.C. - Chelsea Kreiner

Suggested Form - Nevada Division of Minerals (REV. 11/13/2006 LV)
Nevada Lode Notice of Location - NRS 517.010

DOC # 0212784

11/26/2008 2:42 PM

Official Record

Recording requested By
BASIN & RANGE RESOURCES LLC

Eureka County - NV

Mike Rebaleati - Recorder

Fee \$22.50

Page 1 of 1
Recorded By: LLH

Book- 0483 Page- 0194

**CERTIFICATE OF LOCATION
LODE MINING CLAIM**

TO ALL WHOM IT MAY CONCERN:

The undersigned hereby certifies that he has caused to be located the
RM 144 Lode Mining Claim in
the following quarter section(s):



RECORDER'S STAMP

1/4	Section	Township	Range	Meridian
NW	25	19N	53E	MDBM

in Eureka County, Nevada, on the 5th day of September, 2008.

Name and mailing address of locator is:

Basin and Range Resources, L.L.C.
1815 E. Winsett St.
Tucson, AZ 85719

The Claim is approximately 1500 feet long and 600 feet wide, such that 1480 feet are claimed in a west direction and 20 feet in a east direction from the point of discovery (monument of location), at which the Notice of Location was posted, together with 300 feet on each side of the monument of location and center line of the Claim. The general course of the lode or vein is from the east to the west direction.

The number, location and markings on each corner monument are as follows:

No.	Location	Markings	Description
No. 1	NW	NW cor. of RM 144 & map	1 1/2" X 1 1/2" wooden posts
No. 2	NE	NE cor. of RM 144 & map	1 1/2" X 1 1/2" wooden posts
No. 3	SE	SE cor. of RM 144 & map	1 1/2" X 1 1/2" wooden posts
No. 4	SW	SW cor. of RM 144 & map	1 1/2" X 1 1/2" wooden posts

As erected on the ground, each corner monument consists of 1 1/2" by 1 1/2" by 4' wooden posts marked with metal tags containing the claim name, corner location, and general location map. Location work consisted of making a claim map as provided in NRS 517.040

Dated the 5th day of September, 2008

SIGNATURE OF LOCATOR:

By Chelsea Kreiner
Agent for Basin and Range Resources, L.L.C. - Chelsea Kreiner

DOC # 0212785

11/26/2008 2:42 PM

Official Record

Recording requested by
BASIN & RANGE RESOURCES LLC

Eureka County - NV

Mike Rebaleati - Recorder

Fee: \$22.50

Page 1 of 1

RPTT

Recorded By: LLH

Book- 0483 Page- 0195

**CERTIFICATE OF LOCATION
LODE MINING CLAIM**

TO ALL WHOM IT MAY CONCERN:

The undersigned hereby certifies that he has caused to be located the
RM 145 Lode Mining Claim
in the following quarter section(s):



RECORDER'S STAMP

1/4	Section	Township	Range	Meridian
NW	25	19N	53E	MDBM
NE	25	19N	53E	MDBM

in Eureka County, Nevada, on the 5th day of September, 2008.

Name and mailing address of locator is:

Basin and Range Resources, L.L.C.
1815 E. Winsett St.
Tucson, AZ 85719

The Claim is approximately 1500 feet long and 600 feet wide, such that 1480 feet are claimed in a east direction and 20 feet in a west direction from the point of discovery (monument of location), at which the Notice of Location was posted, together with 300 feet on each side of the monument of location and center line of the Claim. The general course of the lode or vein is from the east to the west direction.

The number, location and markings on each corner monument are as follows:

No.	Location	Markings	Description
No. 1	NW	NW cor. of RM 145 & map	1 1/2" X 1 1/2" wooden posts
No. 2	NE	NE cor. of RM 145 & map	1 1/2" X 1 1/2" wooden posts
No. 3	SE	SE cor. of RM 145 & map	1 1/2" X 1 1/2" wooden posts
No. 4	SW	SW cor. of RM 145 & map	1 1/2" X 1 1/2" wooden posts

As erected on the ground, each corner monument consists of 1 1/2" by 1 1/2" by 4' wooden posts marked with metal tags containing the claim name, corner location, and general location map. Location work consisted of making a claim map as provided in NRS 517.040

Dated the 5th day of September, 2008

SIGNATURE OF LOCATOR:

By Chelsea Kreiner
Agent for Basin and Range Resources, L.L.C. - Chelsea Kreiner

DOC # 0212786

11/26/2008 2:42 PM

Official Record

Recording requested by
BASIN & RANGE RESOURCES LLC

Eureka County - NV
Mike Rebaleati - Recorder

Fee \$22.50 Page 1 of 1
RPTT Recorded By: LLH
Book- 0483 Page- 0195

**CERTIFICATE OF LOCATION
LODE MINING CLAIM**

TO ALL WHOM IT MAY CONCERN:

The undersigned hereby certifies that he has caused to be located the
RM 146 Lode Mining Claim in
the following quarter section(s):



0212786

RECORDER'S STAMP

1/4	Section	Township	Range	Meridian
NE	25	19N	53E	MDBM

in Eureka County, Nevada, on the 5th day of September, 2008.

Name and mailing address of locator is:

Basin and Range Resources, L.L.C.
1815 E. Winsett St.
Tucson, AZ 85719

The Claim is approximately 1500 feet long and 600 feet wide, such that 1480 feet are claimed in a west direction and 20 feet in a east direction from the point of discovery (monument of location), at which the Notice of Location was posted, together with 300 feet on each side of the monument of location and center line of the Claim. The general course of the lode or vein is from the east to the west direction.

The number, location and markings on each corner monument are as follows:

No.	Location	Markings	Description
No. 1	NW	NW cor. of RM 146 & map	1 1/2" X 1 1/2" wooden posts
No. 2	NE	NE cor. of RM 146 & map	1 1/2" X 1 1/2" wooden posts
No. 3	SE	SE cor. of RM 146 & map	1 1/2" X 1 1/2" wooden posts
No. 4	SW	SW cor. of RM 146 & map	1 1/2" X 1 1/2" wooden posts

As erected on the ground, each corner monument consists of 1 1/2" by 1 1/2" by 4' wooden posts marked with metal tags containing the claim name, corner location, and general location map. Location work consisted of making a claim map as provided in NRS 517.040

Dated the 5th day of September, 2008

SIGNATURE OF LOCATOR:

By Chelsea Kreiner

Agent for Basin and Range Resources, L.L.C. - Chelsea Kreiner

Suggested Form - Nevada Division of Minerals (REV. 10/13/2006 LV)
Nevada Lode Notice of Location - NRS 517.010

DOC # 0212787

11/26/2008 2:42 PM

Official Record

Recording requested By
BASIN & RANGE RESOURCES LLC

Eureka County - NV

Mike Rebaletti - Recorder

Fee \$22.50 Page 1 of 1

RPTT: Recorded By: LLH

Book- 0483 Page- 0197

**CERTIFICATE OF LOCATION
LODE MINING CLAIM**

TO ALL WHOM IT MAY CONCERN:

The undersigned hereby certifies that he has caused to be located the
RM 147 Lode Mining Claim in
the following quarter section(s):



RECORDER'S STAMP

1/4	Section	Township	Range	Meridian
NW	30	19N	54E	MDBM
NE	25	19N	53E	MDBM

in Eureka County, Nevada, on the 5th day of September, 2008.

Name and mailing address of locator is:

Basin and Range Resources, L.L.C.
1815 E. Winsett St.
Tucson, AZ 85719

The Claim is approximately 1500 feet long and 600 feet wide, such that 1480 feet are claimed in a east direction and 20 feet in a west direction from the point of discovery (monument of location), at which the Notice of Location was posted, together with 300 feet on each side of the monument of location and center line of the Claim. The general course of the lode or vein is from the east to the west direction.

The number, location and markings on each corner monument are as follows:

No.	Location	Markings	Description
No. 1	NW	NW cor. of RM 147 & map	1 1/2" X 1 1/2" wooden posts
No. 2	NE	NE cor. of RM 147 & map	1 1/2" X 1 1/2" wooden posts
No. 3	SE	SE cor. of RM 147 & map	1 1/2" X 1 1/2" wooden posts
No. 4	SW	SW cor. of RM 147 & map	1 1/2" X 1 1/2" wooden posts

As erected on the ground, each corner monument consists of 1 1/2" by 1 1/2" by 4' wooden posts marked with metal tags containing the claim name, corner location, and general location map. Location work consisted of making a claim map as provided in NRS 517.040

Dated the 5th day of September, 2008

SIGNATURE OF LOCATOR:

By Chelsea Kreiner

Agent for Basin and Range Resources, L.L.C. - Chelsea Kreiner

Suggested Form - Nevada Division of Minerals (REV. 11/13/2006 T.V.)
Nevada Lode Notice of Location - NRS 517.010

DOC # 0212788

11/26/2008 2:42 PM

Official Record

Recording requested by
BASIN & RANGE RESOURCES LLC

Eureka County - NV
Mike Rebaleati - Recorder

Fee: \$22.50 Page 1 of 1
RPTT Recorded By: LLH
Book- 0483 Page- 0198

**CERTIFICATE OF LOCATION
LODE MINING CLAIM**



TO ALL WHOM IT MAY CONCERN:

The undersigned hereby certifies that he has caused to be located the
RM 148 Lode Mining Claim in
the following quarter section(s):

RECORDER'S STAMP

1/4	Section	Township	Range	Meridian
NE	30	19N	54E	MDBM
NW	30	19N	54E	MDBM

in Eureka County, Nevada, on the 5th day of September, 2008.

Name and mailing address of locator is:

Basin and Range Resources, L.L.C.
1815 E. Winsett St.
Tucson, AZ 85719

The Claim is approximately 1500 feet long and 600 feet wide, such that 20 feet are claimed in a east direction and 1480 feet in a west direction from the point of discovery (monument of location), at which the Notice of Location was posted, together with 300 feet on each side of the monument of location and center line of the Claim. The general course of the lode or vein is from the east to the west direction.

The number, location and markings on each corner monument are as follows:

No.	Location	Markings	Description
No. 1	NW	NW cor. of RM 148 and a map	1 1/2" X 1 1/2" wooden posts
No. 2	NE	NE cor. of RM 148 and a map	1 1/2" X 1 1/2" wooden posts
No. 3	SE	SE cor. of RM 148 and a map	1 1/2" X 1 1/2" wooden posts
No. 4	SW	SW cor. of RM 148 and a map	1 1/2" X 1 1/2" wooden posts

As erected on the ground, each corner monument consists of 1 1/2" by 1 1/2" by 4' wooden posts marked with metal tags containing the claim name, corner location, and general location map. Location work consisted of making a claim map as provided in NRS 517.040

Dated the 5th day of September, 2008

SIGNATURE OF LOCATOR:

By Chelsea Kreiner
Agent for Basin and Range Resources, L.L.C. - Chelsea Kreiner

DOC # 0212789

11/26/2008 2:42 PM

Official Record

Recording requested by
BASIN & RANGE RESOURCES LLC

Eureka County - NV

Mike Rebaleati - Recorder

Fee: \$22.50 Page 1 of 1
RPTT: Recorded By LLH
Book- 0483 Page- 0199

**CERTIFICATE OF LOCATION
LODE MINING CLAIM**

TO ALL WHOM IT MAY CONCERN:

The undersigned hereby certifies that he has caused to be located the
RM 149 Lode Mining Claim in
the following quarter section(s):



RECORDER'S STAMP

1/4	Section	Township	Range	Meridian
SW	25	19N	53E	MDBM
NW	25	19N	53E	MDBM

in Eureka County, Nevada, on the 5th day of September, 2008.

Name and mailing address of locator is:

Basin and Range Resources, L.L.C.
1815 E. Winsett St.
Tucson, AZ 85719

The Claim is approximately 1500 feet long and 600 feet wide, such that 1480 feet are claimed in a west direction and 20 feet in a east direction from the point of discovery (monument of location), at which the Notice of Location was posted, together with 300 feet on each side of the monument of location and center line of the Claim. The general course of the lode or vein is from the east to the west direction.

The number, location and markings on each corner monument are as follows:

No.	Location	Markings	Description
No. 1	NW	NW cor. of RM 149 & map	1 1/2" X 1 1/2" wooden posts
No. 2	NE	NE cor. of RM 149 & map	1 1/2" X 1 1/2" wooden posts
No. 3	SE	SE cor. of RM 149 & map	1 1/2" X 1 1/2" wooden posts
No. 4	SW	SW cor. of RM 149 & map	1 1/2" X 1 1/2" wooden posts

As erected on the ground, each corner monument consists of 1 1/2" by 1 1/2" by 4' wooden posts marked with metal tags containing the claim name, corner location, and general location map. Location work consisted of making a claim map as provided in NRS 517.040

Dated the 5th day of September, 2008

SIGNATURE OF LOCATOR:

By Chelsea Kreiner
Agent for Basin and Range Resources, L.L.C. - Chelsea Kreiner

DOC # 0212790

11/26/2008 2:42 PM

Official Record

Recording requested by
BASIN & RANGE RESOURCES LLC

Eureka County - NV

Mike Rebaleati - Recorder

Fee: \$22.50

Page 1 of 1

RPTT

Recorded By LLH

Book- 0463 Page- 0200

**CERTIFICATE OF LOCATION
LODE MINING CLAIM**



TO ALL WHOM IT MAY CONCERN:

The undersigned hereby certifies that he has caused to be located the
RM 150 Lode Mining Claim in
the following quarter section(s):

RECORDER'S STAMP

1/4	Section	Township	Range	Meridian
NE	25	19N	53E	MDBM
SE	25	19N	53E	MDBM
NW	25	19N	53E	MDBM
SW	25	19N	53E	MDBM

in Eureka County, Nevada, on the 5th day of September, 2008.

Name and mailing address of locator is:

Basin and Range Resources, L.L.C.

1815 E. Winsett St.

Tucson, AZ 85719

The Claim is approximately 1500 feet long and 600 feet wide, such that 1480 feet are claimed in a east direction and 20 feet in a west direction from the point of discovery (monument of location), at which the Notice of Location was posted, together with 300 feet on each side of the monument of location and center line of the Claim. The general course of the lode or vein is from the east to the west direction.

The number, location and markings on each corner monument are as follows:

No.	Location	Markings	Description
No. 1	NW	NW cor. of RM 150 & map	1 1/2" X 1 1/2" wooden posts
No. 2	NE	NE cor. of RM 150 & map	1 1/2" X 1 1/2" wooden posts
No. 3	SE	SE cor. of RM 150 & map	1 1/2" X 1 1/2" wooden posts
No. 4	SW	SW cor. of RM 150 & map	1 1/2" X 1 1/2" wooden posts

As erected on the ground, each corner monument consists of 1 1/2" by 1 1/2" by 4" wooden posts marked with metal tags containing the claim name, corner location, and general location map. Location work consisted of making a claim map as provided in NRS 517.040

Dated the 5th day of September, 2008

SIGNATURE OF LOCATOR:

By Chelsea Kreiner

Agent for Basin and Range Resources, L.L.C. - Chelsea Kreiner

Suggested Form - Nevada Division of Minerals (REV. 11/13/2006 LV)
Nevada Lode Notice of Location - NRS 517.010

DOC # 0212791

11/26/2008 2:42 PM

Official Record

Recording requested By
BASIN & RANGE RESOURCES LLC

Eureka County - NV

Mike Rebaleati - Recorder

Fee: \$22.50

Page 1 of 1

RPTT

Recorded By: LLH

Book- 0403 Page- 0231

**CERTIFICATE OF LOCATION
LODE MINING CLAIM**



TO ALL WHOM IT MAY CONCERN:

The undersigned hereby certifies that he has caused to be located the
RM 151 Lode Mining Claim in
the following quarter section(s):

RECORDER'S STAMP

1/4	Section	Township	Range	Meridian
NE	25	19N	53E	MDBM
SE	25	19N	53E	MDBM

in Eureka County, Nevada, on the 5th day of September, 2008.

Name and mailing address of locator is:

Basin and Range Resources, L.L.C.
1815 E. Winsett St.
Tucson, AZ 85719

The Claim is approximately 1500 feet long and 600 feet wide, such that 20 feet are claimed in a east direction and 1480 feet in a west direction from the point of discovery (monument of location), at which the Notice of Location was posted, together with 300 feet on each side of the monument of location and center line of the Claim. The general course of the lode or vein is from the east to the west direction.

The number, location and markings on each corner monument are as follows:

No.	Location	Markings	Description
No. 1	NW	NW cor. of RM 151 & map	1 1/2" X 1 1/2" wooden posts
No. 2	NE	NE cor. of RM 151 & map	1 1/2" X 1 1/2" wooden posts
No. 3	SE	SE cor. of RM 151 & map	1 1/2" X 1 1/2" wooden posts
No. 4	SW	SW cor. of RM 151 & map	1 1/2" X 1 1/2" wooden posts

As erected on the ground, each corner monument consists of 1 1/2" by 1 1/2" by 4' wooden posts marked with metal tags containing the claim name, corner location, and general location map. Location work consisted of making a claim map as provided in NRS 517.040

Dated the 5th day of September, 2008

SIGNATURE OF LOCATOR:

By Chelsea Kreiner
Agent for Basin and Range Resources, L.L.C. - Chelsea Kreiner

DOC # 0212792

11/26/2008 2:42 PM

Official Record

Recording requested By
BASIN & RANGE RESOURCES LLC

Eureka County - NV

Mike Rebaleati - Recorder

Fee: \$22.50 Page 1 of 1
RPTT: Recorded By LLH
Book- 0483 Page- 0202

**CERTIFICATE OF LOCATION
LODE MINING CLAIM**

TO ALL WHOM IT MAY CONCERN:

The undersigned hereby certifies that he has caused to be located the
RM 152 Lode Mining Claim in
the following quarter section(s):



RECORDER'S STAMP

1/4	Section	Township	Range	Meridian
NE	25	19N	53E	MDBM
SE	25	19N	53E	MDBM
SW	30	19N	54E	MDBM
NW	30	19N	54E	MDBM

in Eureka County, Nevada, on the 5th day of September, 2008.

Name and mailing address of locator is:

Basin and Range Resources, L.L.C.
1815 E. Winsett St.
Tucson, AZ 85719

The Claim is approximately 1500 feet long and 600 feet wide, such that 1480 feet are claimed in a east direction and 20 feet in a west direction from the point of discovery (monument of location), at which the Notice of Location was posted, together with 300 feet on each side of the monument of location and center line of the Claim. The general course of the lode or vein is from the east to the west direction.

The number, location and markings on each corner monument are as follows:

No.	Location	Markings	Description
No. 1	NW	NW cor. of RM 152 & map	1 1/2" X 1 1/2" wooden posts
No. 2	NE	NE cor. of RM 152 & map	1 1/2" X 1 1/2" wooden posts
No. 3	SE	SE cor. of RM 152 & map	1 1/2" X 1 1/2" wooden posts
No. 4	SW	SW cor. of RM 152 & map	1 1/2" X 1 1/2" wooden posts

As erected on the ground, each corner monument consists of 1 1/2" by 1 1/2" by 4' wooden posts marked with metal tags containing the claim name, corner location, and general location map. Location work consisted of making a claim map as provided in NRS 517.040

Dated the 5th day of September, 2008

SIGNATURE OF LOCATOR:

By Chelsea Kreiner
Agent for Basin and Range Resources, L.L.C. - Chelsea Kreiner

DOC # 0212793

11/26/2008 2:42 PM

Official Record

Recording requested By
BASIN & RANGE RESOURCES LLC

Eureka County - NV

Mike Rebaleati - Recorder

Fee: \$22.50

Page 1 of 1

RPIT:

Recorded By: LLH

Book- 0483 Page- 0203

**CERTIFICATE OF LOCATION
LODE MINING CLAIM**

TO ALL WHOM IT MAY CONCERN:

The undersigned hereby certifies that he has caused to be located the
RM 153 Lode Mining Claim in
the following quarter section(s):



RECORDER'S STAMP

1/4	Section	Township	Range	Meridian
NE	30	19N	54E	MDBM
SE	30	19N	54E	MDBM
SW	30	19N	54E	MDBM
NW	30	19N	54E	MDBM

in Eureka County, Nevada, on the 5th day of September, 2008.

Name and mailing address of locator is:

Basin and Range Resources, L.L.C.
1815 E. Winsett St.
Tucson, AZ 85719

The Claim is approximately 1500 feet long and 600 feet wide, such that 20 feet are claimed in a cast direction and 1480 feet in a west direction from the point of discovery (monument of location), at which the Notice of Location was posted, together with 300 feet on each side of the monument of location and center line of the Claim. The general course of the lode or vein is from the cast to the west direction.

The number, location and markings on each corner monument are as follows:

No.	Location	Markings	Description
No. 1	NW	NW cor. of RM 153 & map	1 1/2" X 1 1/2" wooden posts
No. 2	NE	NE cor. of RM 153 & map	1 1/2" X 1 1/2" wooden posts
No. 3	SE	SE cor. of RM 153 & map	1 1/2" X 1 1/2" wooden posts
No. 4	SW	SW cor. of RM 153 & map	1 1/2" X 1 1/2" wooden posts

As erected on the ground, each corner monument consists of 1 1/2" by 1 1/2" by 4' wooden posts marked with metal tags containing the claim name, corner location, and general location map. Location work consisted of making a claim map as provided in NRS 517.040

Dated the 5th day of September, 2008

SIGNATURE OF LOCATOR:

By Chelsea Kreiner
Agent for Basin and Range Resources, L.L.C. -- Chelsea Kreiner

DOC # 0212794

11/26/2008 2:42 PM

Official Record

Recording requested By
BASIN & RANGE RESOURCES LLC

Eureka County - NV

Mike Rebaleati - Recorder

Fee: \$22.50

Page 1 of 1

RPIT:

Recorded By: LLH

Book- 0493 Page- 0204

**CERTIFICATE OF LOCATION
LODE MINING CLAIM**

TO ALL WHOM IT MAY CONCERN:

The undersigned hereby certifies that he has caused to be located the
RM 154 Lode Mining Claim in
the following quarter section(s):



0212794

RECORDER'S STAMP

1/4	Section	Township	Range	Meridian
SW	25	19N	53E	MDBM

in Eureka County, Nevada, on the 5th day of September, 2008.

Name and mailing address of locator is:

Basin and Range Resources, L.L.C.
1815 E. Winsett St.
Tucson, AZ 85719

The Claim is approximately 1500 feet long and 600 feet wide, such that 1480 feet are claimed in a west direction and 20 feet in a east direction from the point of discovery (monument of location), at which the Notice of Location was posted, together with 300 feet on each side of the monument of location and center line of the Claim. The general course of the lode or vein is from the east to the west direction.

The number, location and markings on each corner monument are as follows:

No.	Location	Markings	Description
No. 1	NW	NW cor. of RM 154 & map	1 1/2" X 1 1/2" wooden posts
No. 2	NE	NE cor. of RM 154 & map	1 1/2" X 1 1/2" wooden posts
No. 3	SE	SE cor. of RM 154 & map	1 1/2" X 1 1/2" wooden posts
No. 4	SW	SW cor. of RM 154 & map	1 1/2" X 1 1/2" wooden posts

As erected on the ground, each corner monument consists of 1 1/2" by 1 1/2" by 4' wooden posts marked with metal tags containing the claim name, corner location, and general location map. Location work consisted of making a claim map as provided in NRS 517.040

Dated the 5th day of September, 2008

SIGNATURE OF LOCATOR:

By Chelsea Kreiner
Agent for Basin and Range Resources, L.L.C. - Chelsea Kreiner

DOC # 0212795

11/26/2008 2:42 PM

Official Record

Recording requested By
BASIN & RANGE RESOURCES LLC

Eureka County - NV

Mike Rebaleati - Recorder

Fee \$22.50

Page 1 of 1

RPTT:

Recorded By: LLH

Book- 0483 Page- 0205

**CERTIFICATE OF LOCATION
LODE MINING CLAIM**

TO ALL WHOM IT MAY CONCERN:

The undersigned hereby certifies that he has caused to be located the
RM 155 Lode Mining Claim in
the following quarter section(s):



RECORDER'S STAMP

1/4	Section	Township	Range	Meridian
SW	25	19N	53E	MDBM
SE	25	19N	53E	MDBM

in Eureka County, Nevada, on the 5th day of September, 2008.

Name and mailing address of locator is:

Basin and Range Resources, L.L.C.
1815 E. Winsett St.
Tucson, AZ 85719

The Claim is approximately 1500 feet long and 600 feet wide, such that 1480 feet are claimed in a east direction and 20 feet in a west direction from the point of discovery (monument of location), at which the Notice of Location was posted, together with 300 feet on each side of the monument of location and center line of the Claim. The general course of the lode or vein is from the east to the west direction.

The number, location and markings on each corner monument are as follows:

No.	Location	Markings	Description
No. 1	NW	NW cor. of RM 155 & map	1 1/2" X 1 1/2" wooden posts
No. 2	NE	NE cor. of RM 155 & map	1 1/2" X 1 1/2" wooden posts
No. 3	SE	SE cor. of RM 155 & map	1 1/2" X 1 1/2" wooden posts
No. 4	SW	SW cor. of RM 155 & map	1 1/2" X 1 1/2" wooden posts

As erected on the ground, each corner monument consists of 1 1/2" by 1 1/2" by 4' wooden posts marked with metal tags containing the claim name, corner location, and general location map. Location work consisted of making a claim map as provided in NRS 517.040

Dated the 5th day of September, 2008

SIGNATURE OF LOCATOR:

By Chelsea Kreiner
Agent for Basin and Range Resources, L.L.C. - Chelsea Kreiner

DOC # 0212796

11/26/2008 2:42 PM

Official Record

Recording requested By
BASIN & RANGE RESOURCES LLC

Eureka County - NV

Mike Rebaleati - Recorder

Fee: \$22.50 Page 1 of 1
RPTT Recorded By: LLH
Book- 0483 Page- 0206

**CERTIFICATE OF LOCATION
LODE MINING CLAIM**



0212796

TO ALL WHOM IT MAY CONCERN:

The undersigned hereby certifies that he has caused to be located the
RM 156 Lode Mining Claim in
the following quarter section(s):

RECORDER'S STAMP

1/4	Section	Township	Range	Meridian
SE	25	19N	53E	MDBM

in Eureka County, Nevada, on the 5th day of September, 2008.

Name and mailing address of locator is:

Basin and Range Resources, L.L.C.
1815 E. Winsett St.
Tucson, AZ 85719

The Claim is approximately 1500 feet long and 600 feet wide, such that 1480 feet are claimed in a west direction and 20 feet in a east direction from the point of discovery (monument of location), at which the Notice of Location was posted, together with 300 feet on each side of the monument of location and center line of the Claim. The general course of the lode or vein is from the east to the west direction.

The number, location and markings on each corner monument are as follows:

No.	Location	Markings	Description
No. 1	NW	NW cor. of RM 156 & map	1 1/2" X 1 1/2" wooden posts
No. 2	NE	NE cor. of RM 156 & map	1 1/2" X 1 1/2" wooden posts
No. 3	SE	SE cor. of RM 156 & map	1 1/2" X 1 1/2" wooden posts
No. 4	SW	SW cor. of RM 156 & map	1 1/2" X 1 1/2" wooden posts

As erected on the ground, each corner monument consists of 1 1/2" by 1 1/2" by 4' wooden posts marked with metal tags containing the claim name, corner location, and general location map. Location work consisted of making a claim map as provided in NRS 517.040

Dated the 5th day of September, 2008

SIGNATURE OF LOCATOR:

By Chelsea Kreiner

Agent for Basin and Range Resources, L.L.C. - Chelsea Kreiner

Suggested Form - Nevada Division of Minerals (REV. 11/13/2006 LV)
Nevada Lode Notice of Location - NRS 517.010

DOC # 0212797

11/26/2008 2:42 PM

Official Record

Recording requested By
BASIN & RANGE RESOURCES LLC

Eureka County - NV

Mike Rebaleati - Recorder

Fee: \$22.50 Page 1 of 1
RPT: Recorded By: LLH
Book- 0483 Page- 0207

**CERTIFICATE OF LOCATION
LODE MINING CLAIM**

TO ALL WHOM IT MAY CONCERN:

The undersigned hereby certifies that he has caused to be located the
RM 157 Lode Mining Claim in
the following quarter section(s):



RECORDER'S STAMP

1/4	Section	Township	Range	Meridian
SE	25	19N	53E	MDBM
SW	30	19N	54E	MDBM

in Eureka County, Nevada, on the 5th day of September, 2008.

Name and mailing address of locator is:

Basin and Range Resources, L.L.C.
1815 E. Winsett St.
Tucson, AZ 85719

The Claim is approximately 1500 feet long and 600 feet wide, such that 1480 feet are claimed in a east direction and 20 feet in a west direction from the point of discovery (monument of location), at which the Notice of Location was posted, together with 300 feet on each side of the monument of location and center line of the Claim. The general course of the lode or vein is from the east to the west direction.

The number, location and markings on each corner monument are as follows:

No.	Location	Markings	Description
No. 1	NW	NW cor. of RM 157 & map	1 1/2" X 1 1/2" wooden posts
No. 2	NE	NE cor. of RM 157 & map	1 1/2" X 1 1/2" wooden posts
No. 3	SE	SE cor. of RM 157 & map	1 1/2" X 1 1/2" wooden posts
No. 4	SW	SW cor. of RM 157 & map	1 1/2" X 1 1/2" wooden posts

As erected on the ground, each corner monument consists of 1 1/2" by 1 1/2" by 4' wooden posts marked with metal tags containing the claim name, corner location, and general location map. Location work consisted of making a claim map as provided in NRS 517.040

Dated the 5th day of September, 2008

SIGNATURE OF LOCATOR:

By Chelsea Kreiner
Agent for Basin and Range Resources, L.L.C. - Chelsea Kreiner

Suggested Form - Nevada Division of Minerals (REV. 11/13/2006 LV)
Nevada Lode Notice of Location - NRS 517.010

DOC # 0212798

11/26/2008 2:42 PM

Official Record
Recording requested by
BASIN & RANGE RESOURCES LLC

Eureka County - NV

Mike Rebaleati - Recorder

Fee: \$22.50 Page 1 of 1
RPTT: Recorded By: LLH
Book- 0483 Page- 0208

**CERTIFICATE OF LOCATION
LODE MINING CLAIM**

TO ALL WHOM IT MAY CONCERN:

The undersigned hereby certifies that he has caused to be located the
RM 158 Lode Mining Claim in
the following quarter section(s):



RECORDER'S STAMP

1/4	Section	Township	Range	Meridian
SE	30	19N	54E	MDBM
SW	30	19N	54E	MDBM

in Eureka County, Nevada, on the 5th day of September, 2008.

Name and mailing address of locator is:

Basin and Range Resources, L.L.C.
1815 E. Winsett St.
Tucson, AZ 85719

The Claim is approximately 1500 feet long and 600 feet wide, such that 20 feet are claimed in a East direction and 1480 feet in a West direction from the point of discovery (monument of location), at which the Notice of Location was posted, together with 300 feet on each side of the monument of location and center line of the Claim. The general course of the lode or vein is from the east to the west direction.

The number, location and markings on each corner monument are as follows:

No.	Location	Markings	Description
No. 1	NW	NW cor. of RM 158 & map	1 1/2" X 1 1/2" wooden posts
No. 2	NE	NE cor. of RM 158 & map	1 1/2" X 1 1/2" wooden posts
No. 3	SE	SE cor. of RM 158 & map	1 1/2" X 1 1/2" wooden posts
No. 4	SW	SW cor. of RM 158 & map	1 1/2" X 1 1/2" wooden posts

As erected on the ground, each corner monument consists of 1 1/2" by 1 1/2" by 4' wooden posts marked with metal tags containing the claim name, corner location, and general location map. Location work consisted of making a claim map as provided in NRS 517.040

Dated the 5th day of September, 2008

SIGNATURE OF LOCATOR:

By Chelsea Kreiner
Agent for Basin and Range Resources, L.L.C. - Chelsea Kreiner

DOC # 0212799

11/26/2008 2:42 PM

Official Record

Recording requested by
BASIN & RANGE RESOURCES LLC

Eureka County - NV

Mike Rebaleati - Recorder

Fee: \$22.50 Page 1 of 1

RPTT: Recorded By: LLH

Book- 0483 Page- 0209

**CERTIFICATE OF LOCATION
LODE MINING CLAIM**



TO ALL WHOM IT MAY CONCERN:

The undersigned hereby certifies that he has caused to be located the RM 159 Lode Mining Claim in the following quarter section(s):

RECORDER'S STAMP

1/4	Section	Township	Range	Meridian
SE	25	19N	53E	MDBM

in Eureka County, Nevada, on the 5th day of September, 2008.

Name and mailing address of locator is:

Basin and Range Resources, L.L.C.
1815 E. Winsett St.
Tucson, AZ 85719

The Claim is approximately 1500 feet long and 600 feet wide, such that 1480 feet are claimed in a west direction and 20 feet in a east direction from the point of discovery (monument of location), at which the Notice of Location was posted, together with 200 feet on each side of the monument of location and center line of the Claim. The general course of the lode or vein is from the east to the west direction.

The number, location and markings on each corner monument are as follows:

No.	Location	Markings	Description
No. 1	NW	NW cor. of RM 159 & map	1 1/2" X 1 1/2" wooden posts
No. 2	NE	NE cor. of RM 159 & map	1 1/2" X 1 1/2" wooden posts
No. 3	SE	SE cor. of RM 159 & map	1 1/2" X 1 1/2" wooden posts
No. 4	SW	SW cor. of RM 159 & map	1 1/2" X 1 1/2" wooden posts

As erected on the ground, each corner monument consists of 1 1/2" by 1 1/2" by 4" wooden posts marked with metal tags containing the claim name, corner location, and general location map. Location work consisted of making a claim map as provided in NRS 517.040

Dated the 5th day of September, 2008

SIGNATURE OF LOCATOR:

By Chelsea Kreimer
Agent for Basin and Range Resources, L.L.C. - Chelsea Kreimer

DOC # 0212800

11/26/2008 2:42 PM

Official Record

Recording requested by
BASIN & RANGE RESOURCES LLC

Eureka County - NV

Mike Rebaleati - Recorder

Fee: \$22.50

Page 1 of 1

RPTT:

Recorded By: LLH

Book- 0483 Page- 0210

**CERTIFICATE OF LOCATION
LODE MINING CLAIM**



TO ALL WHOM IT MAY CONCERN:

The undersigned hereby certifies that he has caused to be located the
RM 160 Lode Mining Claim in
the following quarter section(s):

RECORDER'S STAMP

1/4	Section	Township	Range	Meridian
SE	25	19N	53E	MDBM
SW	30	19N	54E	MDBM

in Eureka County, Nevada, on the 5th day of September, 2008.

Name and mailing address of locator is:

Basin and Range Resources, L.L.C.
1815 E. Winsett St.
Tucson, AZ 85719

The Claim is approximately 1500 feet long and 600 feet wide, such that 1480 feet are claimed in a east direction and 20 feet in a west direction from the point of discovery (monument of location), at which the Notice of Location was posted, together with 300 feet on each side of the monument of location and center line of the Claim. The general course of the lode or vein is from the east to the west direction.

The number, location and markings on each corner monument are as follows:

No.	Location	Markings	Description
No. 1	NW	NW cor. of RM 160 and a map	1 1/2" X 1 1/2" wooden posts
No. 2	NE	NE cor. of RM 160 and a map	1 1/2" X 1 1/2" wooden posts
No. 3	SE	SE cor. of RM 160 and a map	1 1/2" X 1 1/2" wooden posts
No. 4	SW	SW cor. of RM 160 and a map	1 1/2" X 1 1/2" wooden posts

As erected on the ground, each corner monument consists of 1 1/2" by 1 1/2" by 4' wooden posts marked with metal tags containing the claim name, corner location, and general location map. Location work consisted of making a claim map as provided in NRS 517.040

Dated the 5th day of September, 2008

SIGNATURE OF LOCATOR:

By Chelsea Kreiner
Agent for Basin and Range Resources, L.L.C. - Chelsea Kreiner

DOC # 0212801

11/26/2008 2:42 PM

Official Record

Recording requested by
BASIN & RANGE RESOURCES LLC

Eureka County - NV

Mike Rebaleati - Recorder

Fee \$22.50 Page 1 of 1

RPTT Recorded By LLH

Book- 0483 Page- 0211

**CERTIFICATE OF LOCATION
LODE MINING CLAIM**



TO ALL WHOM IT MAY CONCERN:

The undersigned hereby certifies that he has caused to be located the
RM 161 Lode Mining Claim in
the following quarter section(s):

RECORDER'S STAMP

1/4	Section	Township	Range	Meridian
SE	30	19N	54E	MDBM
SW	30	19N	54E	MDBM

in Eureka County, Nevada, on the 5th day of September, 2008.

Name and mailing address of locator is:

Basin and Range Resources, L.L.C.
1815 E. Winsett St.
Tucson, AZ 85719

The Claim is approximately 1500 feet long and 600 feet wide, such that 20 feet are claimed in a west direction and 1480 feet in a east direction from the point of discovery (monument of location), at which the Notice of Location was posted, together with 300 feet on each side of the monument of location and center line of the Claim. The general course of the lode or vein is from the west to the east direction.

The number, location and markings on each corner monument are as follows:

No.	Location	Markings	Description
No. 1	NW	NW cor. of RM 161 & map	1 1/2" X 1 1/2" wooden posts
No. 2	NE	NE cor. of RM 161 & map	1 1/2" X 1 1/2" wooden posts
No. 3	SE	SE cor. of RM 161 & map	1 1/2" X 1 1/2" wooden posts
No. 4	SW	SW cor. of RM 161 & map	1 1/2" X 1 1/2" wooden posts

As erected on the ground, each corner monument consists of 1 1/2" by 1 1/2" by 4' wooden posts marked with metal tags containing the claim name, corner location, and general location map. Location work consisted of making a claim map as provided in NRS 517.040

Dated the 5th day of September, 2008

SIGNATURE OF LOCATOR:

By Chelsea Kreiner
Agent for Basin and Range Resources, L.L.C. Chelsea Kreiner

Suggested Form - Nevada Division of Minerals (REV. 11/13/2006 LV)
Nevada Lode Notice of Location - NRS 517.010

DOC # 0212802

11/26/2008 2:42 PM

Official Record

Recording requested By
BASIN & RANGE RESOURCES LLC

Eureka County - NV

Mike Rebaleati - Recorder

Fee \$22.50

Page 1 of 1

RPTT

Recorded By LLH

Book- 0483 Page- 0212

**CERTIFICATE OF LOCATION
LODE MINING CLAIM**

TO ALL WHOM IT MAY CONCERN:

The undersigned hereby certifies that he has caused to be located the
RM 162 Lode Mining Claim in
the following quarter section(s):



0212802

RECORDER'S STAMP

1/4	Section	Township	Range	Meridian
SE	25	19N	53E	MDBM

in Eureka County, Nevada, on the 5th day of September, 2008.

Name and mailing address of locator is:

Basin and Range Resources, L.L.C.
1815 E. Winsett St.
Tucson, AZ 85719

The Claim is approximately 1500 feet long and 600 feet wide, such that 20 feet are claimed in a east direction and 1480 feet in a west direction from the point of discovery (monument of location), at which the Notice of Location was posted, together with 300 feet on each side of the monument of location and center line of the Claim. The general course of the lode or vein is from the east to the west direction.

The number, location and markings on each corner monument are as follows:

No.	Location	Markings	Description
No. 1	NW	NW cor. of RM 162 & map	1 1/2" X 1 1/2" wooden posts
No. 2	NE	NE cor. of RM 162 & map	1 1/2" X 1 1/2" wooden posts
No. 3	SE	SE cor. of RM 162 & map	1 1/2" X 1 1/2" wooden posts
No. 4	SW	SW cor. of RM 162 & map	1 1/2" X 1 1/2" wooden posts

As erected on the ground, each corner monument consists of 1 1/2" by 1 1/2" by 4' wooden posts marked with metal tags containing the claim name, corner location, and general location map. Location work consisted of making a claim map as provided in NRS 517.040

Dated the 5th day of September, 2008

SIGNATURE OF LOCATOR:

By Chelsea Kreiner
Agent for Basin and Range Resources, L.L.C. - Chelsea Kreiner

DOC # 0212803

11/26/2008 2:42 PM

Official Record

Recording requested by
BASIN & RANGE RESOURCES LLC

Eureka County - NV

Mike Rebaleati - Recorder

Fee: \$22.50

Page 1 of 1

RPTT:

Recorded By: LLH

Book- 0483 Page- 0213

**CERTIFICATE OF LOCATION
LODE MINING CLAIM**

TO ALL WHOM IT MAY CONCERN:

The undersigned hereby certifies that he has caused to be located the
RM 163 Lode Mining Claim in
the following quarter section(s):



RECORDER'S STAMP

1/4	Section	Township	Range	Meridian
SE	25	19N	53E	MDBM
SW	30	19N	54E	MDBM

in Eureka County, Nevada, on the 5th day of September, 2008.

Name and mailing address of locator is:

Basin and Range Resources, L.L.C.

1815 E. Winsett St.

Tucson, AZ 85719

The Claim is approximately 1500 feet long and 600 feet wide, such that 20 feet are claimed in a west direction and 1480 feet in a east direction from the point of discovery (monument of location), at which the Notice of Location was posted, together with 300 feet on each side of the monument of location and center line of the Claim. The general course of the lode or vein is from the east to the west direction.

The number, location and markings on each corner monument are as follows:

No.	Location	Markings	Description
No. 1	NW	NW cor. of RM 163 & map	1 1/2" X 1 1/2" wooden posts
No. 2	NE	NE cor. of RM 163 & map	1 1/2" X 1 1/2" wooden posts
No. 3	SE	SE cor. of RM 163 & map	1 1/2" X 1 1/2" wooden posts
No. 4	SW	SW cor. of RM 163 & map	1 1/2" X 1 1/2" wooden posts

As erected on the ground, each corner monument consists of 1 1/2" by 1 1/2" by 4' wooden posts marked with metal tags containing the claim name, corner location, and general location map. Location work consisted of making a claim map as provided in NRS 517.040

Dated the 5th day of September, 2008

SIGNATURE OF LOCATOR:

By

Agent for Basin and Range Resources, L.L.C. - Chelsea Kreiner

Suggested Form - Nevada Division of Minerals (REV. 11/13/2006 LV)
Nevada Lode Notice of Location - NRS 517.010

DOC # 0212804

11/26/2008 2:42 PM

Official Record

Recording requested by
BASIN & RANGE RESOURCES LLC

Eureka County - NV

Mike Rebaleati - Recorder

Fee: \$22.50 Page 1 of 1

RPTT Recorded By LLH

Book- 0483 Page- 0214

**CERTIFICATE OF LOCATION
LODE MINING CLAIM**

TO ALL WHOM IT MAY CONCERN:

The undersigned hereby certifies that he has caused to be located the
RM 164 Lode Mining Claim in
the following quarter section(s):



0212804

RECORDER'S STAMP

1/4	Section	Township	Range	Meridian
SE	30	19N	54E	MDBM
SW	30	19N	54E	MDBM

in Eureka County, Nevada, on the 5th day of September, 2008.

Name and mailing address of locator is:

Basin and Range Resources, L.L.C.
1815 E. Winsett St.
Tucson, AZ 85719

The Claim is approximately 1500 feet long and 600 feet wide, such that 20 feet are claimed in a west direction and 1480 feet in a east direction from the point of discovery (monument of location), at which the Notice of Location was posted, together with 300 feet on each side of the monument of location and center line of the Claim. The general course of the lode or vein is from the east to the west direction.

The number, location and markings on each corner monument are as follows:

No.	Location	Markings	Description
No. 1	NW	NW cor. of RM 164 & map	1 1/2" X 1 1/2" wooden posts
No. 2	NE	NE cor. of RM 164 & map	1 1/2" X 1 1/2" wooden posts
No. 3	SE	SE cor. of RM 164 & map	1 1/2" X 1 1/2" wooden posts
No. 4	SW	SW cor. of RM 164 & map	1 1/2" X 1 1/2" wooden posts

As erected on the ground, each corner monument consists of 1 1/2" by 1 1/2" by 4' wooden posts marked with metal tags containing the claim name, corner location, and general location map. Location work consisted of making a claim map as provided in NRS 517.040

Dated the 5th day of September, 2008

SIGNATURE OF LOCATOR:

By Chelsea Kreiner
Agent for Basin and Range Resources, L.L.C. - Chelsea Kreiner

DOC # 0212805

11/26/2008 2:42 PM

Official Record

Recording requested by
BASIN & RANGE RESOURCES LLC

Eureka County - NV

Mike Rebaleati - Recorder

Fee: \$22.50

Page 1 of 1

RPTT:

Recorded By: LLH

Book-0483 Page- 0215

**CERTIFICATE OF LOCATION
LODE MINING CLAIM**

TO ALL WHOM IT MAY CONCERN:

The undersigned hereby certifies that he has caused to be located the
RM 165 Lode Mining Claim in
the following quarter section(s):



0212805

RECORDER'S STAMP

1/4	Section	Township	Range	Meridian
SE	25	19N	53E	MDBM
NE	36	19N	53E	MDBM

in Eureka County, Nevada, on the 5th day of September, 2008.

Name and mailing address of locator is:

Basin and Range Resources, L.L.C.
1815 E. Winsett St.
Tucson, AZ 85719

The Claim is approximately 1500 feet long and 600 feet wide, such that 200 feet are claimed in a east direction and 1300 feet in a west direction from the point of discovery (monument of location), at which the Notice of Location was posted, together with 300 feet on each side of the monument of location and center line of the Claim. The general course of the lode or vein is from the east to the west direction.

The number, location and markings on each corner monument are as follows:

No.	Location	Markings	Description
No. 1	NW	NW cor. of RM 165 & map	1 1/2" X 1 1/2" wooden posts
No. 2	NE	NE cor. of RM 165 & map	1 1/2" X 1 1/2" wooden posts
No. 3	SE	SE cor. of RM 165 & map	1 1/2" X 1 1/2" wooden posts
No. 4	SW	SW cor. of RM 165 & map	1 1/2" X 1 1/2" wooden posts

As erected on the ground, each corner monument consists of 1 1/2" by 1 1/2" by 4" wooden posts marked with metal tags containing the claim name, corner location, and general location map. Location work consisted of making a claim map as provided in NRS 517.040

Dated the 5th day of September, 2008

SIGNATURE OF LOCATOR:

By Chelsea Kreiner

Agent for Basin and Range Resources, L.L.C. - Chelsea Kreiner

DOC # 0212806

11/25/2008 2:42 PM

Official Record

Recording requested by
BASIN & RANGE RESOURCES LLC

Eureka County - NV

Mike Rebaleati - Recorder

Fee: \$22.50

Page 1 of 1

RPTT:

Recorded By: LLH

Book- 0483 Page- 0216

**CERTIFICATE OF LOCATION
LODE MINING CLAIM**

TO ALL WHOM IT MAY CONCERN:

The undersigned hereby certifies that he has caused to be located the
RM 166 Lode Mining Claim in
the following quarter section(s):



RECORDER'S STAMP

1/4	Section	Township	Range	Meridian
SE	25	19N	53E	MDBM
NE	36	19N	53E	MDBM
SW	30	19N	54E	MDBM
NW	31	19N	54E	MDBM

in Eureka County, Nevada, on the 5th day of September, 2008.

Name and mailing address of locator is:

Basin and Range Resources, L.L.C.
1815 E. Winsett St.
Tucson, AZ 85719

The Claim is approximately 1500 feet long and 600 feet wide, such that 20 feet are claimed in a east direction and 1480 feet in a west direction from the point of discovery (monument of location), at which the Notice of Location was posted, together with 300 feet on each side of the monument of location and center line of the Claim. The general course of the lode or vein is from the east to the west direction.

The number, location and markings on each corner monument are as follows:

No.	Location	Markings	Description
No. 1	NW	NW cor. of RM 177 & map	1 1/2" X 1 1/2" wooden posts
No. 2	NE	NE cor. of RM 177 & map	1 1/2" X 1 1/2" wooden posts
No. 3	SE	SE cor. of RM 177 & map	1 1/2" X 1 1/2" wooden posts
No. 4	SW	SW cor. of RM 177 & map	1 1/2" X 1 1/2" wooden posts

As erected on the ground, each corner monument consists of 1 1/2" by 1 1/2" by 4' wooden posts marked with metal tags containing the claim name, corner location, and general location map. Location work consisted of making a claim map as provided in NRS 517.040

Dated the 5th day of September, 2008

SIGNATURE OF LOCATOR:

By Chelsea Kreiner
Agent for Basin and Range Resources, L.L.C. - Chelsea Kreiner

DOC # 0212807

11/26/2008 2:42 PM

Official Record

Recording requested by
BASIN & RANGE RESOURCES LLC

Eureka County - NV

Mike Rebaleati - Recorder

Fee: \$22.50 Page 1 of 1

RPTT: Recorded By: LLH

Book- 0483 Page- 0217

**CERTIFICATE OF LOCATION
LODE MINING CLAIM**



TO ALL WHOM IT MAY CONCERN:

The undersigned hereby certifies that he has caused to be located the
RM 167 Lode Mining Claim in
the following quarter section(s):

RECORDER'S STAMP

1/4	Section	Township	Range	Meridian
SE	30	19N	54E	MDBM
SW	30	19N	54E	MDBM
NE	31	19N	54E	MDBM
NW	31	19N	54E	MDBM

in Eureka County, Nevada, on the 5th day of September, 2008.

Name and mailing address of locator is:

Basin and Range Resources, L.L.C.
1815 E. Winsett St.
Tucson, AZ 85719

The Claim is approximately 1500 feet long and 600 feet wide, such that 20 feet are claimed in a west direction and 1480 feet in a east direction from the point of discovery (monument of location), at which the Notice of Location was posted, together with 300 feet on each side of the monument of location and center line of the Claim. The general course of the lode or vein is from the east to the west direction.

The number, location and markings on each corner monument are as follows:

No.	Location	Markings	Description
No. 1	NW	NW cor. of RM 167 & map	1 1/2" X 1 1/2" wooden posts
No. 2	NE	NE cor. of RM 167 & map	1 1/2" X 1 1/2" wooden posts
No. 3	SE	SE cor. of RM 167 & map	1 1/2" X 1 1/2" wooden posts
No. 4	SW	SW cor. of RM 167 & map	1 1/2" X 1 1/2" wooden posts

As erected on the ground, each corner monument consists of 1 1/2" by 1 1/2" by 4' wooden posts marked with metal tags containing the claim name, corner location, and general location map. Location work consisted of making a claim map as provided in NRS 517.040

Dated the 5th day of September, 2008

SIGNATURE OF LOCATOR:

By Chelsea Kreiner
Agent for Basin and Range Resources, L.L.C. - Chelsea Kreiner

DOC # 0212808

11/26/2008 2:42 PM

Official Record

Recording requested By
BASIN & RANGE RESOURCES LLC

Eureka County - NV
Mike Rebaleati - Recorder

Fee: \$22.50 Page 1 of 1
RPT: Recorded By: LLH
Book- 0483 Page- 0218

**CERTIFICATE OF LOCATION
LODE MINING CLAIM**



TO ALL WHOM IT MAY CONCERN:

The undersigned hereby certifies that he has caused to be located the
RM 168 Lode Mining Claim in
the following quarter section(s):

RECORDER'S STAMP

1/4	Section	Township	Range	Meridian
NW	36	19N	53E	MDBM
NE	36	19N	53E	MDBM

in Eureka County, Nevada, on the 5th day of September, 2008.

Name and mailing address of locator is:

Basin and Range Resources, L.L.C.
1815 E. Winsett St.
Tucson, AZ 85719

The Claim is approximately 1500 feet long and 600 feet wide, such that 1480 feet are claimed in a west direction and 20 feet in a east direction from the point of discovery (monument of location), at which the Notice of Location was posted, together with 300 feet on each side of the monument of location and center line of the Claim. The general course of the lode or vein is from the east to the west direction.

The number, location and markings on each corner monument are as follows:

No.	Location	Markings	Description
No. 1	NW	NW cor. of RM 168 & map	1 1/2" X 1 1/2" wooden posts
No. 2	NE	NE cor. of RM 168 & map	1 1/2" X 1 1/2" wooden posts
No. 3	SE	SE cor. of RM 168 & map	1 1/2" X 1 1/2" wooden posts
No. 4	SW	SW cor. of RM 168 & map	1 1/2" X 1 1/2" wooden posts

As erected on the ground, each corner monument consists of 1 1/2" by 1 1/2" by 4' wooden posts marked with metal tags containing the claim name, corner location, and general location map. Location work consisted of making a claim map as provided in NRS 517.040

Dated the 5th day of September, 2008

SIGNATURE OF LOCATOR:

By Chelsea Kreiner
Agent for Basin and Range Resources, L.L.C. - Chelsea Kreiner

Suggested Form - Nevada Division of Minerals (REV. 11/13/2006 LV)
Nevada Lode Notice of Location - NRS 517.010

DOC # 0212809

11/26/2008 2:42 PM

Official Record

Recording requested by
BASIN & RANGE RESOURCES LLC

Eureka County - NV

Mike Rebaleati - Recorder

Fee: \$22.50 Page 1 of 1

RPTT: Recorded By LLH

Book- 0483 Page- 0219

**CERTIFICATE OF LOCATION
LODE MINING CLAIM**

TO ALL WHOM IT MAY CONCERN:

The undersigned hereby certifies that he has caused to be located the
RM 169 Lode Mining Claim in
the following quarter section(s):



0212809

RECORDER'S STAMP

1/4	Section :	Township	Range	Meridian
NE	36	19N	53E	MDBM

in Eureka County, Nevada, on the 5th day of September, 2008 .

Name and mailing address of locator is:

Basin and Range Resources, L.L.C.
1815 E. Winsett St.
Tucson, AZ 85719

The Claim is approximately 1500 feet long and 600 feet wide, such that 1480 feet are claimed in a east direction and 20 feet in a west direction from the point of discovery (monument of location), at which the Notice of Location was posted, together with 300 feet on each side of the monument of location and center line of the Claim. The general course of the lode or vein is from the east to the west direction.

The number, location and markings on each corner monument are as follows:

No.	Location	Markings	Description
No. 1	NW	NW cor. of RM 169 & map	1 1/2" X 1 1/2" wooden posts
No. 2	NE	NE cor. of RM 169 & map	1 1/2" X 1 1/2" wooden posts
No. 3	SE	SE cor. of RM 169 & map	1 1/2" X 1 1/2" wooden posts
No. 4	SW	SW cor. of RM 169 & map	1 1/2" X 1 1/2" wooden posts

As erected on the ground, each corner monument consists of 1 1/2" by 1 1/2" by 4' wooden posts marked with metal tags containing the claim name, corner location, and general location map. Location work consisted of making a claim map as provided in NRS 517.040

Dated the 5th day of September, 2008

SIGNATURE OF LOCATOR:

By Chelsea Kreiner

Agent for Basin and Range Resources, L.L.C. - Chelsea Kreiner

DOC # 0212810

11/26/2008 2:42 PM

Official Record

Recording requested by
BASIN & RANGE RESOURCES LLC

Eureka County - NV

Mike Rebaleati - Recorder

Fee: \$22.50 Page 1 of 1

RPTT: Recorded By: LLH

Book- 0483 Page- 0220

**CERTIFICATE OF LOCATION
LODE MINING CLAIM**

TO ALL WHOM IT MAY CONCERN:

The undersigned hereby certifies that he has caused to be located the
RM 170 Lode Mining Claim in
the following quarter section(s):



RECORDER'S STAMP

1/4	Section	Township	Range	Meridian
NE	36	19N	53E	MDBM
NW	31	19N	54E	MDBM

in Eureka County, Nevada, on the 5th day of September, 2008.

Name and mailing address of locator is:

Basin and Range Resources, L.L.C.
1815 E. Winsett St.
Tucson, AZ 85719

The Claim is approximately 1500 feet long and 600 feet wide, such that 20 feet are claimed in a cast direction and 1480 feet in a west direction from the point of discovery (monument of location), at which the Notice of Location was posted, together with 300 feet on each side of the monument of location and center line of the Claim. The general course of the lode or vein is from the east to the west direction.

The number, location and markings on each corner monument are as follows:

	Location	Markings	Description
No. 1	NW	NW cor. of RM 170 & map	1 1/2" X 1 1/2" wooden posts
No. 2	NE	NE cor. of RM 170 & map	1 1/2" X 1 1/2" wooden posts
No. 3	SE	SE cor. of RM 170 & map	1 1/2" X 1 1/2" wooden posts
No. 4	SW	SW cor. of RM 170 & map	1 1/2" X 1 1/2" wooden posts

As erected on the ground, each corner monument consists of 1 1/2" by 1 1/2" by 4" wooden posts marked with metal tags containing the claim name, corner location, and general location map. Location work consisted of making a claim map as provided in NRS 517.040

Dated the 5th day of September, 2008

SIGNATURE OF LOCATOR:

By Chelsea Kreiner

Agent for Basin and Range Resources, L.L.C. - Chelsea Kreiner

Suggested Form - Nevada Division of Minerals (REV. 11/13/2006 LV)
Nevada Lode Notice of Location - NRS 517.010

DOC # 0212811

11/26/2008 2:42 PM

Official Record

Recording requested by
BASIN & RANGE RESOURCES LLC

Eureka County - NV

Mike Rebaleati - Recorder

Fee: \$22.50 Page 1 of 1

RPT1 Recorded By: LLH

Book- 0483 Page- 0221

**CERTIFICATE OF LOCATION
LODE MINING CLAIM**



TO ALL WHOM IT MAY CONCERN:

The undersigned hereby certifies that he has caused to be located the
RM 171 Lode Mining Claim in
the following quarter section(s):

RECORDER'S STAMP

1/4	Section	Township	Range	Meridian
NE	31	19N	54E	MDBM
NW	31	19N	54E	MDBM

in Eureka County, Nevada, on the 5th day of September, 2008.

Name and mailing address of locator is:

Basin and Range Resources, L.L.C.
1815 F. Winsett St.
Tucson, AZ 85719

The Claim is approximately 1500 feet long and 600 feet wide, such that 20 feet are claimed in a west direction and 1480 feet in a east direction from the point of discovery (monument of location), at which the Notice of Location was posted, together with 300 feet on each side of the monument of location and center line of the Claim. The general course of the lode or vein is from the east to the west direction.

The number, location and markings on each corner monument are as follows:

No.	Location	Markings	Description
No. 1	NW	NW cor. of RM 171 & map	1 1/2" X 1 1/2" wooden posts
No. 2	NE	NE cor. of RM 171 & map	1 1/2" X 1 1/2" wooden posts
No. 3	SE	SE cor. of RM 171 & map	1 1/2" X 1 1/2" wooden posts
No. 4	SW	SW cor. of RM 171 & map	1 1/2" X 1 1/2" wooden posts

As erected on the ground, each corner monument consists of 1 1/2" by 1 1/2" by 4' wooden posts marked with metal tags containing the claim name, corner location, and general location map. Location work consisted of making a claim map as provided in NRS 517.040

Dated the 5th day of September, 2008

SIGNATURE OF LOCATOR:

By Chelsea Kreiner
Agent for Basin and Range Resources, L.L.C. - Chelsea Kreiner

DOC # 0212812

11/26/2008 2:42 PM

Official Record

Recording requested by
BASIN & RANGE RESOURCES LLC

Eureka County - NV

Mike Rebaleati - Recorder

Fee: \$22.50

Page 1 of 1

RPTT:

Recorded by: LLH

Book- 0483 Page- 0222

**CERTIFICATE OF LOCATION
LODE MINING CLAIM**

TO ALL WHOM IT MAY CONCERN:

The undersigned hereby certifies that he has caused to be located the
RM 172 Lode Mining Claim
in the following quarter section(s):



RECORDER'S STAMP

1/4	Section	Township	Range	Meridian
NW	36	19N	53E	MDBM
NE	36	19N	53E	MDBM

in Eureka County, Nevada, on the 5th day of September, 2008.

Name and mailing address of locator is:

Basin and Range Resources, L.L.C.
1815 E. Winsett St.
Tucson, AZ 85719

The Claim is approximately 1500 feet long and 600 feet wide, such that 1480 feet are claimed in a west direction and 20 feet in a east direction from the point of discovery (monument of location), at which the Notice of Location was posted, together with 300 feet on each side of the monument of location and center line of the Claim. The general course of the lode or vein is from the east to the west direction.

The number, location and markings on each corner monument are as follows:

No.	Location	Markings	Description
No. 1	NW	NW cor. of RM 172 and a map	1 1/2" X 1 1/2" wooden posts
No. 2	NE	NE cor. of RM 172 and a map	1 1/2" X 1 1/2" wooden posts
No. 3	SE	SE cor. of RM 172 and a map	1 1/2" X 1 1/2" wooden posts
No. 4	SW	SW cor. of RM 172 and a map	1 1/2" X 1 1/2" wooden posts

As erected on the ground, each corner monument consists of 1 1/2" by 1 1/2" by 4' wooden posts marked with metal tags containing the claim name, corner location, and general location map. Location work consisted of making a claim map as provided in NRS 517.040

Dated the 5th day of September, 2008

SIGNATURE OF LOCATOR:

By Chelsea Kreiner
Agent for Basin and Range Resources, L.L.C. - Chelsea Kreiner

DOC # 0212813

11/26/2008 2:42 PM

Official Record

Recording requested By
BASIN & RANGE RESOURCES LLC

Eureka County - NV

Mike Rebaleati - Recorder

Fee: \$22.50 Page 1 of 1
PPT: Recorded By LLH

Book- 0483 Page- 0223

**CERTIFICATE OF LOCATION
LODE MINING CLAIM**

TO ALL WHOM IT MAY CONCERN:

The undersigned hereby certifies that he has caused to be located the
RM 173 Lode Mining Claim in
the following quarter section(s):



RECORDER'S STAMP

1/4	Section	Township	Range	Meridian
NE	36	19N	53E	MDBM

in Eureka County, Nevada, on the 5th day of September, 2008.

Name and mailing address of locator is:

Basin and Range Resources, L.L.C.
1815 E. Winsett St.
Tucson, AZ 85719

The Claim is approximately 1500 feet long and 600 feet wide, such that 1480 feet are claimed in a east direction and 20 feet in a west direction from the point of discovery (monument of location), at which the Notice of Location was posted, together with 300 feet on each side of the monument of location and center line of the Claim. The general course of the lode or vein is from the east to the west direction.

The number, location and markings on each corner monument are as follows:

No.	Location	Markings	Description
No. 1	NW	NW cor. of RM 173 & map	1 1/2" X 1 1/2" wooden posts
No. 2	NE	NE cor. of RM 173 & map	1 1/2" X 1 1/2" wooden posts
No. 3	SE	SE cor. of RM 173 & map	1 1/2" X 1 1/2" wooden posts
No. 4	SW	SW cor. of RM 173 & map	1 1/2" X 1 1/2" wooden posts

As erected on the ground, each corner monument consists of 1 1/2" by 1 1/2" by 4' wooden posts marked with metal tags containing the claim name, corner location, and general location map. Location work consisted of making a claim map as provided in NRS 517.040

Dated the 5th day of September, 2008

SIGNATURE OF LOCATOR:

By Chelsea Kreiner
Agent for Basin and Range Resources, L.L.C. - Chelsea Kreiner

DOC # 0212814

11/26/2008 2:42 PM

Official Record

Recording requested by
BASIN & RANGE RESOURCES LLC

Eureka County - NV

Mike Rebaleati - Recorder

Fee: \$22.50 Page 1 of 1
RPTT: Recorded By: LLH
Book- 0483 Page- 0224

**CERTIFICATE OF LOCATION
LODE MINING CLAIM**

TO ALL WHOM IT MAY CONCERN:

The undersigned hereby certifies that he has caused to be located the
RM 174 Lode Mining Claim in
the following quarter section(s):



RECORDER'S STAMP

1/4	Section	Township	Range	Meridian
NE	36	19N	53E	MDBM
NW	31	19N	54E	MDBM

in Eureka County, Nevada, on the 5th day of September, 2008.

Name and mailing address of locator is:

Basin and Range Resources, L.L.C.
1815 E. Winsett St.
Tucson, AZ 85719

The Claim is approximately 1500 feet long and 600 feet wide, such that 20 feet are claimed in a east direction and 1480 feet in a west direction from the point of discovery (monument of location), at which the Notice of Location was posted, together with 300 feet on each side of the monument of location and center line of the Claim. The general course of the lode or vein is from the east to the west direction.

The number, location and markings on each corner monument are as follows:

No.	Location	Markings	Description
No. 1	NW	NW cor. of RM 174 & map	1 1/2" X 1 1/2" wooden posts
No. 2	NE	NE cor. of RM 174 & map	1 1/2" X 1 1/2" wooden posts
No. 3	SE	SE cor. of RM 174 & map	1 1/2" X 1 1/2" wooden posts
No. 4	SW	SW cor. of RM 174 & map	1 1/2" X 1 1/2" wooden posts

As erected on the ground, each corner monument consists of 1 1/2" by 1 1/2" by 4' wooden posts marked with metal tags containing the claim name, corner location, and general location map. Location work consisted of making a claim map as provided in NRS 517.040

Dated the 5th day of September, 2008

SIGNATURE OF LOCATOR:

By Chelsea Kreiner
Agent for Basin and Range Resources, L.L.C. - Chelsea Kreiner

DOC # 0212815

11/26/2008 2:42 PM

Official Record

Recording requested by
BASIN & RANGE RESOURCES LLC

Eureka County - NV

Mike Rebaleati - Recorder

Fee \$22.50

Page 1 of 1
Recorded By: LLH

Book- 0493 Page- 0225

**CERTIFICATE OF LOCATION
LODE MINING CLAIM**

TO ALL WHOM IT MAY CONCERN:

The undersigned hereby certifies that he has caused to be located the
RM 175 Lode Mining Claim in
the following quarter section(s):



RECORDER'S STAMP

1/4	Section	Township	Range	Meridian
NE	31	19N	54E	MDBM
NW	31	19N	54E	MDBM

in Eureka County, Nevada, on the 5th day of September, 2008.

Name and mailing address of locator is:

Basin and Range Resources, L.L.C.
1815 E. Winsett St.
Tucson, AZ 85719

The Claim is approximately 1500 feet long and 600 feet wide, such that 20 feet are claimed in a west direction and 1480 feet in a east direction from the point of discovery (monument of location), at which the Notice of Location was posted, together with 300 feet on each side of the monument of location and center line of the Claim. The general course of the lode or vein is from the east to the west direction.

The number, location and markings on each corner monument are as follows:

No.	Location	Markings	Description
No. 1	NW	NW cor. of RM 175 & map	1 1/2" X 1 1/2" wooden posts
No. 2	NE	NE cor. of RM 175 & map	1 1/2" X 1 1/2" wooden posts
No. 3	SE	SE cor. of RM 175 & map	1 1/2" X 1 1/2" wooden posts
No. 4	SW	SW cor. of RM 175 & map	1 1/2" X 1 1/2" wooden posts

As erected on the ground, each corner monument consists of 1 1/2" by 1 1/2" by 4" wooden posts marked with metal tags containing the claim name, corner location, and general location map. Location work consisted of making a claim map as provided in NRS 517.040

Dated the 5th day of September, 2008

SIGNATURE OF LOCATOR:

By Chelsea Kreiner
Agent for Basin and Range Resources, L.L.C. - Chelsea Kreiner

DOC # 0212816

11/26/2008 2:42 PM

Official Record

Recording requested By
BASIN & RANGE RESOURCES LLC

Eureka County - NV

Mike Rebaleati - Recorder

Fee: \$22.50 Page 1 of 1
RPT: Recorded By LLH
Book- 0483 Page- 0226

**CERTIFICATE OF LOCATION
LODE MINING CLAIM**

TO ALL WHOM IT MAY CONCERN:

The undersigned hereby certifies that he has caused to be located the
RM 176 Lode Mining Claim in
the following quarter section(s):



RECORDER'S STAMP

1/4	Section	Township	Range	Meridian
NE	36	19N	53E	MDBM
NW	36	19N	53E	MDBM

in Eureka County, Nevada, on the 5th day of September, 2008.

Name and mailing address of locator is:

Basin and Range Resources, L.L.C.
1815 E. Winsett St.
Tucson, AZ 85719

The Claim is approximately 1500 feet long and 600 feet wide, such that 1480 feet are claimed in a west direction and 20 feet in a east direction from the point of discovery (monument of location), at which the Notice of Location was posted, together with 300 feet on each side of the monument of location and center line of the Claim. The general course of the lode or vein is from the east to the west direction.

The number, location and markings on each corner monument are as follows:

	Location	Markings	Description
No. 1	NW	NW cor. of RM 176 & map	1 1/2" X 1 1/2" wooden posts
No. 2	NE	NE cor. of RM 176 & map	1 1/2" X 1 1/2" wooden posts
No. 3	SE	SE cor. of RM 176 & map	1 1/2" X 1 1/2" wooden posts
No. 4	SW	SW cor. of RM 176 & map	1 1/2" X 1 1/2" wooden posts

As erected on the ground, each corner monument consists of 1 1/2" by 1 1/2" by 4' wooden posts marked with metal tags containing the claim name, corner location, and general location map. Location work consisted of making a claim map as provided in NRS 517.040

Dated the 5th day of September, 2008

SIGNATURE OF LOCATOR:

By Chelsea Kreiner

Agent for Basin and Range Resources, L.L.C. - Chelsea Kreiner

DOC # 0212817

11/26/2008 2:42 PM

Official Record

Recording requested By
BASIN & RANGE RESOURCES LLC

Eureka County - NV

Mike Rebaleati - Recorder

Fee: \$22.50

Page 1 of 1

RPTT

Recorded By: LLH

Book- 0483 Page- 0227

**CERTIFICATE OF LOCATION
LODE MINING CLAIM**

TO ALL WHOM IT MAY CONCERN:

The undersigned hereby certifies that he has caused to be located the

RM 177 Lode Mining

Claim in
the following quarter section(s):



0212817

RECORDER'S STAMP

1/4	Section	Township	Range	Meridian
NE	36	19N	53E	MDBM

in Eureka County, Nevada, on the 5th day of September, 2008.

Name and mailing address of locator is:

Basin and Range Resources, L.L.C.

1815 E. Winsett St.

Tucson, AZ 85719

The Claim is approximately 1500 feet long and 600 feet wide, such that 1480 feet are claimed in a east direction and 20 feet in a west direction from the point of discovery (monument of location), at which the Notice of Location was posted, together with 300 feet on each side of the monument of location and center line of the Claim. The general course of the lode or vein is from the cast to the west direction.

The number, location and markings on each corner monument are as follows:

	Location	Markings	Description
No. 1	NW	NW cor. of RM 177 & map	1 1/2" X 1 1/2" wooden posts
No. 2	NE	NE cor. of RM 177 & map	1 1/2" X 1 1/2" wooden posts
No. 3	SE	SE cor. of RM 177 & map	1 1/2" X 1 1/2" wooden posts
No. 4	SW	SW cor. of RM 177 & map	1 1/2" X 1 1/2" wooden posts

As erected on the ground, each corner monument consists of 1 1/2" by 1 1/2" by 4' wooden posts marked with metal tags containing the claim name, corner location, and general location map. Location work consisted of making a claim map as provided in NRS 517.040

Dated the 5th day of September, 2008

SIGNATURE OF LOCATOR:

By

Chelsea Kreiner

Agent for Basin and Range Resources, L.L.C. - Chelsea Kreiner

Suggested Form - Nevada Division of Minerals (REV. 11/13/2006 LV)
Nevada Lode Notice of Location - NRS 517.010

DOC # 0212818

11/26/2008 2:42 PM

Official Record

Recording requested by
BASIN & RANGE RESOURCES LLC

Eureka County - NV

Mike Rebaletti - Recorder

Fee: \$22.50

Page 1 of 1

RPTT:

Recorded By: LLH

Book- 0463 Page-

0226

**CERTIFICATE OF LOCATION
LODE MINING CLAIM**



TO ALL WHOM IT MAY CONCERN:

The undersigned hereby certifies that he has caused to be located the
RM 178 Lode Mining Claim in
the following quarter section(s):

RECORDER'S STAMP

1/4	Section	Township	Range	Meridian
NE	36	19N	53E	MDBM
NW	31	19N	54E	MDBM

in Eureka County, Nevada, on the 5th day of September, 2008.

Name and mailing address of locator is:

Basin and Range Resources, L.L.C.
1815 E. Winsett St.
Tucson, AZ 85719

The Claim is approximately 1500 feet long and 600 feet wide, such that 20 feet are claimed in a east direction and 1480 feet in a west direction from the point of discovery (monument of location), at which the Notice of Location was posted, together with 300 feet on each side of the monument of location and center line of the Claim. The general course of the lode or vein is from the east to the west direction.

The number, location and markings on each corner monument are as follows:

No.	Location	Markings	Description
No. 1	NW	NW cor. of RM 178 & map	1 1/2" X 1 1/2" wooden posts
No. 2	NE	NE cor. of RM 178 & map	1 1/2" X 1 1/2" wooden posts
No. 3	SE	SE cor. of RM 178 & map	1 1/2" X 1 1/2" wooden posts
No. 4	SW	SW cor. of RM 178 & map	1 1/2" X 1 1/2" wooden posts

As erected on the ground, each corner monument consists of 1 1/2" by 1 1/2" by 4" wooden posts marked with metal tags containing the claim name, corner location, and general location map. Location work consisted of making a claim map as provided in NRS 517.040

Dated the 5th day of September, 2008

SIGNATURE OF LOCATOR:

By Chelsea Kreiner
Agent for Basin and Range Resources, L.L.C. - Chelsea Kreiner

DOC # 0212819

11/26/2008 2:42 PM

Official Record

Recording requested by
BASIN & RANGE RESOURCES LLC

Eureka County - NV

Mike Rebaleati - Recorder

Fee: \$22.50

Page 1 of 1

RPTT:

Recorded By: LLH

Book- 0483 Page- 0229

**CERTIFICATE OF LOCATION
LODE MINING CLAIM**

TO ALL WHOM IT MAY CONCERN:

The undersigned hereby certifies that he has caused to be located the
RM 179 Lode Mining Claim in
the following quarter section(s):



RECORDER'S STAMP

1/4	Section	Township	Range	Meridian
NE	31	19N	54E	MDBM
NW	31	19N	54E	MDBM

in Eureka County, Nevada, on the 5th day of September, 2008.

Name and mailing address of locator is:

Basin and Range Resources, L.L.C.
1815 E. Winsett St.
Tucson, AZ 85719

The Claim is approximately 1,500 feet long and 600 feet wide, such that 20 feet are claimed in a west direction and 1480 feet in a east direction from the point of discovery (monument of location), at which the Notice of Location was posted, together with 300 feet on each side of the monument of location and center line of the Claim. The general course of the lode or vein is from the east to the west direction.

The number, location and markings on each corner monument are as follows:

No.	Location	Markings	Description
No. 1	NW	NW cor. of RM 179 & map	1 1/2" X 1 1/2" wooden posts
No. 2	NE	NE cor. of RM 179 & map	1 1/2" X 1 1/2" wooden posts
No. 3	SE	SE cor. of RM 179 & map	1 1/2" X 1 1/2" wooden posts
No. 4	SW	SW cor. of RM 179 & map	1 1/2" X 1 1/2" wooden posts

As erected on the ground, each corner monument consists of 1 1/2" by 1 1/2" by 4" wooden posts marked with metal tags containing the claim name, corner location, and general location map. Location work consisted of making a claim map as provided in NRS 517.040

Dated the 5th day of September, 2008

SIGNATURE OF LOCATOR:

By Chelsea Kreiner

Agent for Basin and Range Resources, L.L.C. - Chelsea Kreiner

DOC # 0212820

11/26/2008 2:42 PM

Official Record

Recording requested by
BASIN & RANGE RESOURCES LLC

Eureka County - NV
Mike Rebaleati - Recorder

Fee \$22.50 Page 1 of 1
RPTT: Recorded By: LLH
Book- 0483 Page- 0230

**CERTIFICATE OF LOCATION
LODE MINING CLAIM**

TO ALL WHOM IT MAY CONCERN:

The undersigned hereby certifies that he has caused to be located the
RM 180 Lode Mining Claim in
the following quarter section(s):



RECORDER'S STAMP

1/4	Section	Township	Range	Meridian
NW	36	19N	53E	MDBM
NE	36	19N	53E	MDBM

in Eureka County, Nevada, on the 5th day of September, 2008.

Name and mailing address of locator is:

Basin and Range Resources, L.L.C.

1815 E. Winslett St.

Tucson, AZ 85719

The Claim is approximately 1500 feet long and 600 feet wide, such that 1480 feet are claimed in a west direction and 20 feet in a east direction from the point of discovery (monument of location), at which the Notice of Location was posted, together with 300 feet on each side of the monument of location and center line of the Claim. The general course of the lode or vein is from the east to the west direction.

The number, location and markings on each corner monument are as follows:

No.	Location	Markings	Description
No. 1	NW	NW cor. of RM 179 & map	1 1/2" X 1 1/2" wooden posts
No. 2	NE	NE cor. of RM 179 & map	1 1/2" X 1 1/2" wooden posts
No. 3	SE	SE cor. of RM 179 & map	1 1/2" X 1 1/2" wooden posts
No. 4	SW	SW cor. of RM 179 & map	1 1/2" X 1 1/2" wooden posts

As erected on the ground, each corner monument consists of 1 1/2" by 1 1/2" by 4' wooden posts marked with metal tags containing the claim name, corner location, and general location map. Location work consisted of making a claim map as provided in NRS 517.040

Dated the 5th day of September, 2008

SIGNATURE OF LOCATOR:

By Chelsea Kreiner

Agent for Basin and Range Resources, L.L.C. - Chelsea Kreiner

DOC # 0212821

11/26/2008 2 42 PM

Official Record
Recording requested By
BASIN & RANGE RESOURCES LLC

Eureka County - NV
Mike Rebaleati - Recorder

Fee: \$22.50 Page 1 of 1
RPTT: Recorded By LLH
Book- 0483 Page- 0231

**CERTIFICATE OF LOCATION
LODE MINING CLAIM**

TO ALL WHOM IT MAY CONCERN:

The undersigned hereby certifies that he has caused to be located the
RM 181 Lode Mining Claim
in the following quarter section(s):



RECORDER'S STAMP

1/4	Section	Township	Range	Meridian
NE	36	19N	53E	MDBM

in Eureka County, Nevada, on the 5th day of September, 2008.

Name and mailing address of locator is:

Basin and Range Resources, L.L.C.
1815 E. Winsett St.
Tucson, AZ 85719

The Claim is approximately 1500 feet long and 600 feet wide, such that 1480 feet are claimed in a east direction and 20 feet in a west direction from the point of discovery (monument of location), at which the Notice of Location was posted, together with 300 feet on each side of the monument of location and center line of the Claim. The general course of the lode or vein is from the east to the west direction.

The number, location and markings on each corner monument are as follows:

	Location	Markings	Description
No. 1	NW	NW cor. of RM 181 & map	1 1/2" X 1 1/2" wooden posts
No. 2	NE	NE cor. of RM 181 & map	1 1/2" X 1 1/2" wooden posts
No. 3	SE	SE cor. of RM 181 & map	1 1/2" X 1 1/2" wooden posts
No. 4	SW	SW cor. of RM 181 & map	1 1/2" X 1 1/2" wooden posts

As erected on the ground, each corner monument consists of 1 1/2" by 1 1/2" by 4' wooden posts marked with metal tags containing the claim name, corner location, and general location map. Location work consisted of making a claim map as provided in NRS 517.040

Dated the 5th day of September, 2008

SIGNATURE OF LOCATOR:

By Chelsea Kreiner

Agent for Basin and Range Resources, L.L.C. - Chelsea Kreiner

Suggested Form - Nevada Division of Minerals (REV. 11/13/2006 LV)
Nevada Lode Notice of Location - NRS 517.010

DOC # 0212822

11/26/2008 2:42 PM

Official Record

Recording requested by
BASIN & RANGE RESOURCES LLC

Eureka County - NV

Mike Rebaleati - Recorder

Fee: \$22.50

Page 1 of 1

RPT:

Recorded By: LLH

Book- 0463 Page- 0232

**CERTIFICATE OF LOCATION
LODE MINING CLAIM**

TO ALL WHOM IT MAY CONCERN:

The undersigned hereby certifies that he has caused to be located the
RM 182 Lode Mining Claim in
the following quarter section(s):



RECORDER'S STAMP

1/4	Section	Township	Range	Meridian
NE	36	19N	53E	MDBM
SW	31	19N	54E	MDBM
NW	31	19N	54E	MDBM

in Eureka County, Nevada, on the 5th day of September, 2008.

Name and mailing address of locator is:

Basin and Range Resources, L.L.C.

1815 E. Winsett St.

Tucson, AZ 85719

The Claim is approximately 1500 feet long and 600 feet wide, such that 20 feet are claimed in a east direction and 1480 feet in a west direction from the point of discovery (monument of location), at which the Notice of Location was posted, together with 300 feet on each side of the monument of location and center line of the Claim. The general course of the lode or vein is from the east to the west direction.

The number, location and markings on each corner monument are as follows:

No.	Location	Markings	Description
No. 1	NW	NW cor. of RM 182 & map	1 1/2" X 1 1/2" wooden posts
No. 2	NE	NE cor. of RM 182 & map	1 1/2" X 1 1/2" wooden posts
No. 3	SE	SE cor. of RM 182 & map	1 1/2" X 1 1/2" wooden posts
No. 4	SW	SW cor. of RM 182 & map	1 1/2" X 1 1/2" wooden posts

As erected on the ground, each corner monument consists of 1 1/2" by 1 1/2" by 4' wooden posts marked with metal tags containing the claim name, corner location, and general location map. Location work consisted of making a claim map as provided in NRS 517.040

Dated the 5th day of September, 2008

SIGNATURE OF LOCATOR:

By Chelsea Kreiner
Agent for Basin and Range Resources, L.L.C. - Chelsea Kreiner

DOC # 0212823

11/26/2008 2:42 PM

Official Record

Recording requested By
BASIN & RANGE RESOURCES LLC

Eureka County - NV

Mike Rebaleati - Recorder

Fee: \$22.50

Page 1 of 1

RPTT

Recorded By: LLH

Book- 0483 Page- 0233

**CERTIFICATE OF LOCATION
LODE MINING CLAIM**

TO ALL WHOM IT MAY CONCERN:

The undersigned hereby certifies that he has caused to be located the
RM 183 Lode Mining Claim in
the following quarter section(s):



RECORDER'S STAMP

1/4	Section	Township	Range	Meridian
NE	31	19N	54E	MDBM
SE	31	19N	54E	MDBM
SW	31	19N	54E	MDBM
NW	31	19N	54E	MDBM

in Eureka County, Nevada, on the 5th day of September, 2008.

Name and mailing address of locator is:

Basin and Range Resources, L.L.C.
1815 E. Winsett St.
Tucson, AZ 85719

The Claim is approximately 1500 feet long and 600 feet wide, such that 20 feet are claimed in a west direction and 1480 feet in a east direction from the point of discovery (monument of location), at which the Notice of Location was posted, together with 300 feet on each side of the monument of location and center line of the Claim. The general course of the lode or vein is from the east to the west direction.

The number, location and markings on each corner monument are as follows:

No.	Location	Markings	Description
No. 1	NW	NW cor. of RM 183 & map	1 1/2" X 1 1/2" wooden posts
No. 2	NE	NE cor. of RM 183 & map	1 1/2" X 1 1/2" wooden posts
No. 3	SE	SE cor. of RM 183 & map	1 1/2" X 1 1/2" wooden posts
No. 4	SW	SW cor. of RM 183 & map	1 1/2" X 1 1/2" wooden posts

As erected on the ground, each corner monument consists of 1 1/2" by 1 1/2" by 4' wooden posts marked with metal tags containing the claim name, corner location, and general location map. Location work consisted of making a claim map as provided in NRS 517.040

Dated the 5th day of September, 2008

SIGNATURE OF LOCATOR:

By Chelsea Kreiner
Agent for Basin and Range Resources, L.L.C. - Chelsea Kreiner

DOC # 0212824

11/26/2008 2:42 PM

Official Record

Recording requested by
BASIN & RANGE RESOURCES LLC

Eureka County - NV

Mike Rebaleati - Recorder

Fee: \$22.50

Page 1 of 1

RPTT:

Recorded By: LLH

Book- 0483 Page- 0234

**CERTIFICATE OF LOCATION
LODE MINING CLAIM**

TO ALL WHOM IT MAY CONCERN:

The undersigned hereby certifies that he has caused to be located the
RM 184 Lode Mining Claim in the
following quarter section(s):



RECORDER'S STAMP

1/4	Section	Township	Range	Meridian
NE	36	19N	53E	MDBM
SE	36	19N	53E	MDBM
SW	36	19N	53E	MDBM
NW	36	19N	53E	MDBM

in Eureka County, Nevada, on the 5th day of September, 2008.

Name and mailing address of locator is:

Basin and Range Resources, L.L.C.

1815 E. Winsett St.

Tucson, AZ 85719

The Claim is approximately 1500 feet long and 600 feet wide, such that 20 feet are claimed in a east direction and 1480 feet in a west direction from the point of discovery (monument of location), at which the Notice of Location was posted, together with 300 feet on each side of the monument of location and center line of the Claim. The general course of the lode or vein is from the east to the west direction.

The number, location and markings on each corner monument are as follows:

No.	Location	Markings	Description
No. 1	NW	NW cor. of RM 184 and a map	1 1/2" X 1 1/2" wooden posts
No. 2	NE	NE cor. of RM 184 and a map	1 1/2" X 1 1/2" wooden posts
No. 3	SE	SE cor. of RM 184 and a map	1 1/2" X 1 1/2" wooden posts
No. 4	SW	SW cor. of RM 184 and a map	1 1/2" X 1 1/2" wooden posts

As erected on the ground, each corner monument consists of 1 1/2" by 1 1/2" by 4' wooden posts marked with metal tags containing the claim name, corner location, and general location map. Location work consisted of making a claim map as provided in NRS 517.040

Dated the 5th day of September, 2008

SIGNATURE OF LOCATOR:

By Chelsea Kreiner

Agent for Basin and Range Resources, L.L.C. - Chelsea Kreiner

DOC # 0212825

11/26/2008 2:42 PM

Official Record

Recording requested by
BASIN & RANGE RESOURCES LLC

Eureka County - NV

Mike Rebaleati - Recorder

Fee: \$22.50 Page 1 of 1

RPTT. Recorded By: LLH

Book- 0483 Page- 0235

**CERTIFICATE OF LOCATION
LODE MINING CLAIM**

TO ALL WHOM IT MAY CONCERN:

The undersigned hereby certifies that he has caused to be located the
RM 185 Lode Mining Claim in
the following quarter section(s):



RECORDER'S STAMP

1/4	Section	Township	Range	Meridian
NE	36	19N	53E	MDBM
SE	36	19N	53E	MDBM

in Eureka County, Nevada, on the 5th day of September, 2008.

Name and mailing address of locator is:

Basin and Range Resources, L.L.C.
1815 E. Winsett St.
Tucson, AZ 85719

The Claim is approximately 1500 feet long and 600 feet wide, such that 1480 feet are claimed in a east direction and 20 feet in a west direction from the point of discovery (monument of location), at which the Notice of Location was posted, together with 300 feet on each side of the monument of location and center line of the Claim. The general course of the lode or vein is from the east to the west direction.

The number, location and markings on each corner monument are as follows:

No.	Location	Markings	Description
No. 1	NW	NW cor. of RM 185& map	1 1/2" X 1 1/2" wooden posts
No. 2	NE	NE cor. of RM 185& map	1 1/2" X 1 1/2" wooden posts
No. 3	SE	SE cor. of RM 185& map	1 1/2" X 1 1/2" wooden posts
No. 4	SW	SW cor. of RM 185& map	1 1/2" X 1 1/2" wooden posts

As erected on the ground, each corner monument consists of 1 1/2" by 1 1/2" by 4' wooden posts marked with metal tags containing the claim name, corner location, and general location map. Location work consisted of making a claim map as provided in NRS 517.040

Dated the 5th day of September, 2008

SIGNATURE OF LOCATOR:

By Chelsea Kreiner
Agent for Basin and Range Resources, L.L.C. - Chelsea Kreiner

DOC # 0212826

11/26/2008 2:42 PM

Official Record

Recording requested by
BASIN & RANGE RESOURCES LLC

Eureka County - NV

Mike Rebaleati - Recorder

Fee: \$22.50

Page 1 of 1

RPTT

Recorded By: LLH

Book- 0483 Page-

0236

**CERTIFICATE OF LOCATION
LODE MINING CLAIM**



TO ALL WHOM IT MAY CONCERN:

The undersigned hereby certifies that he has caused to be located the
RM 186 Lode Mining Claim in
the following quarter section(s):

RECORDER'S STAMP

1/4	Section	Township	Range	Meridian
NE	36	19N	53E	MDBM
SE	36	19N	53E	MDBM
SW	31	19N	54E	MDBM

in Eureka County, Nevada, on the 5th day of September, 2008.

Name and mailing address of locator is:

Basin and Range Resources, L.L.C.
1815 E. Winsett St.
Tucson, AZ 85719

The Claim is approximately 1500 feet long and 600 feet wide, such that 20 feet are claimed in a east direction and 1480 feet in a west direction from the point of discovery (monument of location), at which the Notice of Location was posted, together with 300 feet on each side of the monument of location and center line of the Claim. The general course of the lode or vein is from the east to the west direction.

The number, location and markings on each corner monument are as follows:

No.	Location	Markings	Description
No. 1	NW	NW cor. of RM 186 & map	1 1/2" X 1 1/2" wooden posts
No. 2	NE	NE cor. of RM 186 & map	1 1/2" X 1 1/2" wooden posts
No. 3	SE	SE cor. of RM 186 & map	1 1/2" X 1 1/2" wooden posts
No. 4	SW	SW cor. of RM 186 & map	1 1/2" X 1 1/2" wooden posts

As erected on the ground, each corner monument consists of 1 1/2" by 1 1/2" by 4" wooden posts marked with metal tags containing the claim name, corner location, and general location map. Location work consisted of making a claim map as provided in NRS 517.040

Dated the 5th day of September, 2008

SIGNATURE OF LOCATOR:

By Chelsea Kreiner
Agent for Basin and Range Resources, L.L.C. - Chelsea Kreiner

DOC # 0212827

11/26/2008 2:42 PM

Official Record

Recording requested By
BASIN & RANGE RESOURCES LLC

Eureka County - NV

Mike Rebaleati - Recorder

Fee: \$22.50 Page 1 of 1
RPTT: Recorded By: LLH
Book- 0463 Page- 0237

**CERTIFICATE OF LOCATION
LODE MINING CLAIM**

TO ALL WHOM IT MAY CONCERN:

The undersigned hereby certifies that he has caused to be located the
RM 187 Lode Mining Claim in
the following quarter section(s):



RECORDER'S STAMP

1/4	Section	Township	Range	Meridian
SW	31	19N	54E	MDBM

in Eureka County, Nevada, on the 5th day of September, 2008.

Name and mailing address of locator is:

Basin and Range Resources, L.L.C.

1815 E. Winsett St.

Tucson, AZ 85719

The Claim is approximately 1500 feet long and 600 feet wide, such that 20 feet are claimed in a west direction and 1480 feet in a east direction from the point of discovery (monument of location), at which the Notice of Location was posted, together with 300 feet on each side of the monument of location and center line of the Claim. The general course of the lode or vein is from the east to the west direction.

The number, location and markings on each corner monument are as follows:

No.	Location	Markings	Description
No. 1	NW	NW cor. of RM 187 & map	1 1/2" X 1 1/2" wooden posts
No. 2	NE	NE cor. of RM 187 & map	1 1/2" X 1 1/2" wooden posts
No. 3	SE	SE cor. of RM 187 & map	1 1/2" X 1 1/2" wooden posts
No. 4	SW	SW cor. of RM 187 & map	1 1/2" X 1 1/2" wooden posts

As erected on the ground, each corner monument consists of 1 1/2" by 1 1/2" by 4' wooden posts marked with metal tags containing the claim name, corner location, and general location map. Location work consisted of making a claim map as provided in NRS 517.040

Dated the 5th day of September, 2008

SIGNATURE OF LOCATOR:

By Chelsea Kreiner

Agent for Basin and Range Resources, L.L.C. -- Chelsea Kreiner

Suggested Form - Nevada Division of Minerals (REV. 11/13/2006 LV)
Nevada Lode Notice of Location - NRS 517.010

DOC # 0212828

11/26/2008 2:42 PM

Official Record

Recording requested by
BASIN & RANGE RESOURCES LLC

Eureka County - NV

Mike Rebaleati - Recorder

Fee: \$22.50 Page 1 of 1
RPTT: Recorded By: LLH
Book- 0483 Page- 0238

**CERTIFICATE OF LOCATION
LODE MINING CLAIM**

TO ALL WHOM IT MAY CONCERN:

The undersigned hereby certifies that he has caused to be located the
RM 188 Lode Mining Claim in
the following quarter section(s):



RECORDER'S STAMP

1/4	Section	Township	Range	Meridian
SW	36	19N	53E	MDBM
SE	36	19N	53E	MDBM

in Eureka County, Nevada, on the 5th day of September, 2008.

Name and mailing address of locator is:

Basin and Range Resources, L.L.C.
1815 E. Winsett St.
Tucson, AZ 85719

The Claim is approximately 1500 feet long and 600 feet wide, such that 1480 feet are claimed in a west direction and 20 feet in a east direction from the point of discovery (monument of location), at which the Notice of Location was posted, together with 300 feet on each side of the monument of location and center line of the Claim. The general course of the lode or vein is from the east to the west direction.

The number, location and markings on each corner monument are as follows:

No.	Location	Markings	Description
No. 1	NW	NW cor. of RM 188 & map	1 1/2" X 1 1/2" wooden posts
No. 2	NE	NE cor. of RM 188 & map	1 1/2" X 1 1/2" wooden posts
No. 3	SE	SE cor. of RM 188 & map	1 1/2" X 1 1/2" wooden posts
No. 4	SW	SW cor. of RM 188 & map	1 1/2" X 1 1/2" wooden posts

As erected on the ground, each corner monument consists of 1 1/2" by 1 1/2" by 4' wooden posts marked with metal tags containing the claim name, corner location, and general location map. Location work consisted of making a claim map as provided in NRS 517.040

Dated the 5th day of September, 2008

SIGNATURE OF LOCATOR:

By Chelsea Kreiner

Agent for Basin and Range Resources, L.L.C. - Chelsea Kreiner

Suggested Form - Nevada Division of Minerals (REV. 11/13/2006 LV)
Nevada Lode Notice of Location - NRS 517.010

DOC # 0212829

11/26/2008 2:42 PM

Official Record

Recording requested By
BASIN & RANGE RESOURCES LLC

Eureka County - NV

Mike Rebaleati - Recorder

Fee: \$22.50 Page 1 of 1

RPTT: Recorded By LLH

Book- 0483 Page- 0239

**CERTIFICATE OF LOCATION
LODE MINING CLAIM**

TO ALL WHOM IT MAY CONCERN:

The undersigned hereby certifies that he has caused to be located the
RM 189 Lode Mining Claim in
the following quarter section(s):



RECORDER'S STAMP

1/4	Section	Township	Range	Meridian
SE	36	19N	53E	MDBM

in Eureka County, Nevada, on the 5th day of September, 2008.

Name and mailing address of locator is:

Basin and Range Resources, L.L.C.
1815 F. Winsett St.
Tucson, AZ 85719

The Claim is approximately 1500 feet long and 600 feet wide, such that 1480 feet are claimed in a east direction and 20 feet in a west direction from the point of discovery (monument of location), at which the Notice of Location was posted, together with 300 feet on each side of the monument of location and center line of the Claim. The general course of the lode or vein is from the east to the west direction.

The number, location and markings on each corner monument are as follows:

No.	Location	Markings	Description
No. 1	NW	NW cor. of RM 189 & map	1 1/2" X 1 1/2" wooden posts
No. 2	NE	NE cor. of RM 189 & map	1 1/2" X 1 1/2" wooden posts
No. 3	SE	SE cor. of RM 189 & map	1 1/2" X 1 1/2" wooden posts
No. 4	SW	SW cor. of RM 189 & map	1 1/2" X 1 1/2" wooden posts

As erected on the ground, each corner monument consists of 1 1/2" by 1 1/2" by 4" wooden posts marked with metal tags containing the claim name, corner location, and general location map. Location work consisted of making a claim map as provided in NRS 517.040

Dated the 5th day of September, 2008

SIGNATURE OF LOCATOR:

By Chelsea Kreiner
Agent for Basin and Range Resources, L.L.C. - Chelsea Kreiner

DOC # 0212830

11/26/2008 2:42 PM

Official Record

Recording requested By
BASIN & RANGE RESOURCES LLC

Eureka County - NV
Mike Rebaleati - Recorder

Fee: \$22.50 Page 1 of 1
RPTT: Recorded By: LLH
Book- 0463 Page- 0248

**CERTIFICATE OF LOCATION
LODE MINING CLAIM**

TO ALL WHOM IT MAY CONCERN:

The undersigned hereby certifies that he has caused to be located the
RM 190 Lode Mining Claim in
the following quarter section(s):



RECORDER'S STAMP

1/4	Section	Township	Range	Meridian
SE	36	19N	53E	MDBM
SW	31	19N	54E	MDBM

in Eureka County, Nevada, on the 5th day of September, 2008.

Name and mailing address of locator is:

Basin and Range Resources, L.L.C.
1815 E. Winsett St.
Tucson, AZ 85719

The Claim is approximately 1500 feet long and 600 feet wide, such that 20 feet are claimed in a east direction and 1480 feet in a west direction from the point of discovery (monument of location), at which the Notice of Location was posted, together with 300 feet on each side of the monument of location and center line of the Claim. The general course of the lode or vein is from the east to the west direction.

The number, location and markings on each corner monument are as follows:

No.	Location	Markings	Description
No. 1	NW	NW cor. of RM 190 & map	1 1/2" X 1 1/2" wooden posts
No. 2	NE	NE cor. of RM 190 & map	1 1/2" X 1 1/2" wooden posts
No. 3	SE	SE cor. of RM 190 & map	1 1/2" X 1 1/2" wooden posts
No. 4	SW	SW cor. of RM 190 & map	1 1/2" X 1 1/2" wooden posts

As erected on the ground, each corner monument consists of 1 1/2" by 1 1/2" by 4" wooden posts marked with metal tags containing the claim name, corner location, and general location map. Location work consisted of making a claim map as provided in NRS 517.040

Dated the 5th day of September, 2008

SIGNATURE OF LOCATOR:

By Chelsea Kreiner
Agent for Basin and Range Resources, L.L.C. - Chelsea Kreiner

DOC # 0212831

11/26/2008 2:42 PM

Official Record

Recording requested by
BASIN & RANGE RESOURCES LLC

Eureka County - NV

Mike Rebaleati - Recorder

Fee: \$22.50 Page 1 of 1

RPTT: Recorded By: LLH

Book- 0463 Page- 0241

**CERTIFICATE OF LOCATION
LODE MINING CLAIM**

TO ALL WHOM IT MAY CONCERN:

The undersigned hereby certifies that he has caused to be located the
RM 191 Lode Mining Claim in
the following quarter section(s):



RECORDER'S STAMP

1/4	Section	Township	Range	Meridian
SW	31	19N	54E	MDBM
SE	31	19N	54E	MDBM

in Eureka County, Nevada, on the 5th day of September, 2008.

Name and mailing address of locator is:

Basin and Range Resources, L.L.C.
1815 E. Winsett St.
Tucson, AZ 85719

The Claim is approximately 1500 feet long and 600 feet wide, such that 20 feet are claimed in a west direction and 1480 feet in a east direction from the point of discovery (monument of location), at which the Notice of Location was posted, together with 300 feet on each side of the monument of location and center line of the Claim. The general course of the lode or vein is from the east to the west direction.

The number, location and markings on each corner monument are as follows:

No.	Location	Markings	Description
No. 1	NW	NW cor. of RM 178 & map	1 1/2" X 1 1/2" wooden posts
No. 2	NE	NE cor. of RM 178 & map	1 1/2" X 1 1/2" wooden posts
No. 3	SE	SE cor. of RM 178 & map	1 1/2" X 1 1/2" wooden posts
No. 4	SW	SW cor. of RM 178 & map	1 1/2" X 1 1/2" wooden posts

As erected on the ground, each corner monument consists of 1 1/2" by 1 1/2" by 4' wooden posts marked with metal tags containing the claim name, corner location, and general location map. Location work consisted of making a claim map as provided in NRS 517.040

Dated the 5th day of September, 2008

SIGNATURE OF LOCATOR:

By Chelsea Kreiner

Agent for Basin and Range Resources, L.L.C. - Chelsea Kreiner

DOC # 0212832

11/26/2008 2:42 PM

Official Record

Recording requested by
BASIN & RANGE RESOURCES LLC

Eureka County - NV
Mike Rebaleati - Recorder

Fee: \$22.50 Page 1 of 1
RPTY: Recorded By: LLH
Book- 0463 Page- 0242

**CERTIFICATE OF LOCATION
LODE MINING CLAIM**

TO ALL WHOM IT MAY CONCERN:

The undersigned hereby certifies that he has caused to be located the
RM 192 Lode Mining Claim in
the following quarter section(s):



0212832

RECORDER'S STAMP

1/4	Section	Township	Range	Meridian
SW	36	19N	53E	MDBM
SE	36	19N	53E	MDBM

in Eureka County, Nevada, on the 5th day of September, 2008.

Name and mailing address of locator is:

Basin and Range Resources, L.L.C.
1815 E. Winsett St.
Tucson, AZ 85719

The Claim is approximately 1500 feet long and 600 feet wide, such that 1480 feet are claimed in a west direction and 20 feet in a east direction from the point of discovery (monument of location), at which the Notice of Location was posted, together with 300 feet on each side of the monument of location and center line of the Claim. The general course of the lode or vein is from the east to the west direction.

The number, location and markings on each corner monument are as follows:

No.	Location	Markings	Description
No. 1	NW	NW cor. of RM 192 & map	1 1/2" X 1 1/2" wooden posts
No. 2	NE	NE cor. of RM 192 & map	1 1/2" X 1 1/2" wooden posts
No. 3	SE	SE cor. of RM 192 & map	1 1/2" X 1 1/2" wooden posts
No. 4	SW	SW cor. of RM 192 & map	1 1/2" X 1 1/2" wooden posts

As erected on the ground, each corner monument consists of 1/2" by 1/2" by 4' wooden posts marked with metal tags containing the claim name, corner location, and general location map. Location work consisted of making a claim map as provided in NRS 517.040

Dated the 5th day of September, 2008

SIGNATURE OF LOCATOR:

By Chelsea Kreiner
Agent for Basin and Range Resources, L.L.C. - Chelsea Kreiner

DOC # 0212833

11/26/2008 2:42 PM

Official Record

Recording requested By
BASIN & RANGE RESOURCES LLC

Eureka County - NV
Mike Rebaleati - Recorder

Fee: \$22.50 Page 1 of 1
RPTT: Recorded By LLH
Book- 0483 Page- 0243

**CERTIFICATE OF LOCATION
LODE MINING CLAIM**

TO ALL WHOM IT MAY CONCERN:

The undersigned hereby certifies that he has caused to be located the
RM 193 Lode Mining Claim in
the following quarter section(s):



RECORDER'S STAMP

1/4	Section	Township	Range	Meridian
SE	36	19N	53E	MDBM

in Eureka County, Nevada, on the 5th day of September, 2008.

Name and mailing address of locator is:

Basin and Range Resources, L.L.C.
1815 E. Winsett St.
Tucson, AZ 85719

The Claim is approximately 1500 feet long and 600 feet wide, such that 1480 feet are claimed in a east direction and 20 feet in a west direction from the point of discovery (monument of location), at which the Notice of Location was posted, together with 300 feet on each side of the monument of location and center line of the Claim. The general course of the lode or vein is from the east to the west direction.

The number, location and markings on each corner monument are as follows:

	Location	Markings	Description
No. 1	NW	NW cor. of RM 193 & map	1 1/2" X 1 1/2" wooden posts
No. 2	NE	NE cor. of RM 193 & map	1 1/2" X 1 1/2" wooden posts
No. 3	SE	SE cor. of RM 193 & map	1 1/2" X 1 1/2" wooden posts
No. 4	SW	SW cor. of RM 193 & map	1 1/2" X 1 1/2" wooden posts

As erected on the ground, each corner monument consists of 1 1/2" by 1 1/2" by 4' wooden posts marked with metal tags containing the claim name, corner location, and general location map. Location work consisted of making a claim map as provided in NRS 517.040

Dated the 5th day of September, 2008

SIGNATURE OF LOCATOR:

By Chelsea Kreiner
Agent for Basin and Range Resources, L.L.C. - Chelsea Kreiner

DOC # 0212834

11/26/2008 2:42 PM

Official Record

Recording requested by
BASIN & RANGE RESOURCES LLC

Eureka County - NV

Mike Rebaletti - Recorder

Fee: \$22.50

Page 1 of 1

RPTT.

Recorded By: LLH

Book- 0483 Page- 0244

**CERTIFICATE OF LOCATION
LODE MINING CLAIM**

TO ALL WHOM IT MAY CONCERN:

The undersigned hereby certifies that he has caused to be located the
RM 194 Lode Mining Claim in
the following quarter section(s):



RECORDER'S STAMP

1/4	Section	Township	Range	Meridian
SE	36	19N	53E	MDBM
SW	31	19N	54E	MDBM

in Eureka County, Nevada, on the 5th day of September, 2008.

Name and mailing address of locator is:

Basin and Range Resources, L.L.C.
1815 E. Winsett St.
Tucson, AZ 85719

The Claim is approximately 1500 feet long and 600 feet wide, such that 20 feet are claimed in a east direction and 1480 feet in a west direction from the point of discovery (monument of location), at which the Notice of Location was posted, together with 300 feet on each side of the monument of location and center line of the Claim. The general course of the lode or vein is from the east to the west direction.

The number, location and markings on each corner monument are as follows:

No.	Location	Markings	Description
No. 1	NW	NW cor. of RM 194 & map	1 1/2" X 1 1/2" wooden posts
No. 2	NE	NE cor. of RM 194 & map	1 1/2" X 1 1/2" wooden posts
No. 3	SE	SE cor. of RM 194 & map	1 1/2" X 1 1/2" wooden posts
No. 4	SW	SW cor. of RM 194 & map	1 1/2" X 1 1/2" wooden posts

As erected on the ground, each corner monument consists of 1 1/2" by 1 1/2" by 4' wooden posts marked with metal tags containing the claim name, corner location, and general location map. Location work consisted of making a claim map as provided in NRS 517.040

Dated the 5th day of September, 2008

SIGNATURE OF LOCATOR:

By Chelsea Kreiner
Agent for Basin and Range Resources, L.L.C. - Chelsea Kreiner

DOC # 0212835

11/26/2008 2:42 PM

Official Record

Recording requested By
BASIN & RANGE RESOURCES LLC

Eureka County - NV

Mike Rebaleati - Recorder

Fee: \$22.50

Page 1 of 1

RPTT:

Recorded By: LLH

Book- 0493 Page- 0245

**CERTIFICATE OF LOCATION
LODE MINING CLAIM**

TO ALL WHOM IT MAY CONCERN:

The undersigned hereby certifies that he has caused to be located the
RM 195 Lode Mining Claim in
the following quarter section(s):



RECORDER'S STAMP

1/4	Section	Township	Range	Meridian
SE	31	19N	54E	MDBM
SW	31	19N	54E	MDBM

in Eureka County, Nevada, on the 5th day of September, 2008.

Name and mailing address of locator is:

Basin and Range Resources, L.L.C.

1815 E. Winsett St.

Tucson, AZ 85719

The Claim is approximately 1500 feet long and 600 feet wide, such that 20 feet are claimed in a west direction and 1480 feet in a east direction from the point of discovery (monument of location), at which the Notice of Location was posted, together with 300 feet on each side of the monument of location and center line of the Claim. The general course of the lode or vein is from the east to the west direction.

The number, location and markings on each corner monument are as follows:

No.	Location	Markings	Description
No. 1	NW	NW cor. of RM 195 & map	1 1/2" X 1 1/2" wooden posts
No. 2	NE	NE cor. of RM 195 & map	1 1/2" X 1 1/2" wooden posts
No. 3	SE	SE cor. of RM 195 & map	1 1/2" X 1 1/2" wooden posts
No. 4	SW	SW cor. of RM 195 & map	1 1/2" X 1 1/2" wooden posts

As erected on the ground, each corner monument consists of 1 1/2" by 1 1/2" by 4" wooden posts marked with metal tags containing the claim name, corner location, and general location map. Location work consisted of making a claim map as provided in NRS 517.040

Dated the 5th day of September, 2008

SIGNATURE OF LOCATOR:

By Chelsea Kreiner
Agent for Basin and Range Resources, L.L.C. - Chelsea Kreiner

DOC # 0212836

11/26/2008 2:42 PM

Official Record

Recording requested by
BASIN & RANGE RESOURCES LLC

Eureka County - NV

Mike Rebaleati - Recorder

Fee: \$22.50

Page 1 of 1

RPTT

Recorded By: LLH

Book- 0483 Page- 0245

**CERTIFICATE OF LOCATION
LODE MINING CLAIM**

TO ALL WHOM IT MAY CONCERN:

The undersigned hereby certifies that he has caused to be located the
RM 196 Lode Mining Claim in
the following quarter section(s):



RECORDER'S STAMP

1/4	Section	Township	Range	Meridian
SW	36	19N	53E	MDBM
SE	36	19N	53E	MDBM

in Eureka County, Nevada, on the 5th day of September, 2008.

Name and mailing address of locator is:

Basin and Range Resources, L.L.C.
1815 E. Winsett St.
Tucson, AZ 85719

The Claim is approximately 1500 feet long and 600 feet wide, such that 1480 feet are claimed in a west direction and 20 feet in a east direction from the point of discovery (monument of location), at which the Notice of Location was posted, together with 300 feet on each side of the monument of location and center line of the Claim. The general course of the lode or vein is from the east to the west direction.

The number, location and markings on each corner monument are as follows:

	Location	Markings	Description
No. 1	NW	NW cor. of RM 196 and a map	1 1/2" X 1 1/2" wooden posts
No. 2	NE	NE cor. of RM 196 and a map	1 1/2" X 1 1/2" wooden posts
No. 3	SE	SE cor. of RM 196 and a map	1 1/2" X 1 1/2" wooden posts
No. 4	SW	SW cor. of RM 196 and a map	1 1/2" X 1 1/2" wooden posts

As erected on the ground, each corner monument consists of 1 1/2" by 1 1/2" by 4" wooden posts marked with metal tags containing the claim name, corner location, and general location map. Location work consisted of making a claim map as provided in NRS 517.040

Dated the 5th day of September, 2008

SIGNATURE OF LOCATOR:

By Chelsea Kreiner

Agent for Basin and Range Resources, L.L.C. - Chelsea Kreiner

DOC # 0212837

11/26/2008 2:42 PM

Official Record

Recording requested by
BASIN & RANGE RESOURCES LLC

Eureka County - NV
Mike Rebaleati - Recorder

Fee: \$22.50 Page 1 of 1
RPTT Recorded By: LLH
Book- 0483 Page- 0247

**CERTIFICATE OF LOCATION
LODE MINING CLAIM**

TO ALL WHOM IT MAY CONCERN:

The undersigned hereby certifies that he has caused to be located the
RM 197 Lode Mining Claim in
the following quarter section(s):



RECORDER'S STAMP

1/4	Section	Township	Range	Meridian
SE	36	19N	53E	MDBM

in Eureka County, Nevada, on the 5th day of September, 2008.

Name and mailing address of locator is:

Basin and Range Resources, L.L.C.
1815 E. Winsett St.
Tucson, AZ 85719

The Claim is approximately 1500 feet long and 600 feet wide, such that 1480 feet are claimed in a east direction and 20 feet in a west direction from the point of discovery (monument of location), at which the Notice of Location was posted, together with 300 feet on each side of the monument of location and center line of the Claim. The general course of the lode or vein is from the east to the west direction.

The number, location and markings on each corner monument are as follows:

No.	Location	Markings	Description
No. 1	NW	NW cor. of RM 197 & map	1 1/2" X 1 1/2" wooden posts
No. 2	NE	NE cor. of RM 197 & map	1 1/2" X 1 1/2" wooden posts
No. 3	SE	SE cor. of RM 197 & map	1 1/2" X 1 1/2" wooden posts
No. 4	SW	SW cor. of RM 197 & map	1 1/2" X 1 1/2" wooden posts

As erected on the ground, each corner monument consists of 1 1/2" by 1 1/2" by 4' wooden posts marked with metal tags containing the claim name, corner location, and general location map. Location work consisted of making a claim map as provided in NRS 517.040

Dated the 5th day of September, 2008

SIGNATURE OF LOCATOR:

By Chelsea Kreiner

Agent for Basin and Range Resources, L.L.C. - Chelsea Kreiner

Suggested Form - Nevada Division of Minerals (REV. 11/13/2006 LV)
Nevada Lode Notice of Location - NRS 517.010

DOC # 0212838

11/26/2008 2:42 PM

Official Record

Recording requested By
BASIN & RANGE RESOURCES LLC

Eureka County - NV

Mike Rebaleati - Recorder

Fee: \$22.50

Page 1 of 1

RPTT:

Recorded By: LLH

Book- 0483 Page- 0248

**CERTIFICATE OF LOCATION
LODE MINING CLAIM**

TO ALL WHOM IT MAY CONCERN:

The undersigned hereby certifies that he has caused to be located the
RM 198 Lode Mining Claim in
the following quarter section(s):



RECORDER'S STAMP

1/4	Section	Township	Range	Meridian
SE	36	19N	53E	MDBM
SW	31	19N	54E	MDBM

in Eureka County, Nevada, on the 5th day of September, 2008.

Name and mailing address of locator is:

Basin and Range Resources, L.L.C.
1815 E. Winsett St.
Tucson, AZ 85719

The Claim is approximately 1500 feet long and 600 feet wide, such that 20 feet are claimed in a east direction and 1480 feet in a west direction from the point of discovery (monument of location), at which the Notice of Location was posted, together with 300 feet on each side of the monument of location and center line of the Claim. The general course of the lode or vein is from the east to the west direction.

The number, location and markings on each corner monument are as follows:

No.	Location	Markings	Description
No. 1	NW	NW cor. of RM 198 & map	1 1/2" X 1 1/2" wooden posts
No. 2	NE	NE cor. of RM 198 & map	1 1/2" X 1 1/2" wooden posts
No. 3	SE	SE cor. of RM 198 & map	1 1/2" X 1 1/2" wooden posts
No. 4	SW	SW cor. of RM 198 & map	1 1/2" X 1 1/2" wooden posts

As erected on the ground, each corner monument consists of 1 1/2" by 1 1/2" by 4' wooden posts marked with metal tags containing the claim name, corner location, and general location map. Location work consisted of making a claim map as provided in NRS 517.040

Dated the 5th day of September, 2008

SIGNATURE OF LOCATOR:

By Chelsea Kreiner
Agent for Basin and Range Resources, L.L.C. - Chelsea Kreiner

DOC # 0212839

11/26/2008 2:42 PM

Official Record

Recording requested By
BASIN & RANGE RESOURCES LLC

Eureka County - NV

Mike Rebaleati - Recorder

Fee: \$22.50

Page 1 of 1

RPTY:

Recorded By: LLH

Book- 0493 Page- 0249

**CERTIFICATE OF LOCATION
LODE MINING CLAIM**

TO ALL WHOM IT MAY CONCERN:

The undersigned hereby certifies that he has caused to be located the
RM 199 Lode Mining Claim in
the following quarter section(s):



RECORDER'S STAMP

1/4	Section	Township	Range	Meridian
SE	31	19N	54E	MDBM
SW	31	19N	54E	MDBM

in Eureka County, Nevada, on the 5th day of September, 2008.

Name and mailing address of locator is:

Basin and Range Resources, L.L.C.
1815 E. Winsett St.
Tucson, AZ 85719

The Claim is approximately 1500 feet long and 600 feet wide, such that 20 feet are claimed in a west direction and 1480 feet in a east direction from the point of discovery (monument of location), at which the Notice of Location was posted, together with 300 feet on each side of the monument of location and center line of the Claim. The general course of the lode or vein is from the east to the west direction.

The number, location and markings on each corner monument are as follows:

	Location	Markings	Description
No. 1	NW	NW cor. of RM 199 & map	1 1/2" X 1 1/2" wooden posts
No. 2	NE	NE cor. of RM 199 & map	1 1/2" X 1 1/2" wooden posts
No. 3	SE	SE cor. of RM 199 & map	1 1/2" X 1 1/2" wooden posts
No. 4	SW	SW cor. of RM 199 & map	1 1/2" X 1 1/2" wooden posts

As erected on the ground, each corner monument consists of 1 1/2" by 1 1/2" by 4' wooden posts marked with metal tags containing the claim name, corner location, and general location map. Location work consisted of making a claim map as provided in NRS 517.040

Dated the 5th day of September, 2008

SIGNATURE OF LOCATOR:

By Chelsea Kreiner
Agent for Basin and Range Resources, L.L.C. - Chelsea Kreiner

DOC # 0212840

11/26/2008 2:42 PM

Official Record

Recording requested by
BASIN & RANGE RESOURCES LLC

Eureka County - NV

Mike Rebaleati - Recorder

Fee: \$22.50

Page 1 of 1

RPTT:

Recorded By: LLH

Book- 0483 Page- 0250

**CERTIFICATE OF LOCATION
LODE MINING CLAIM**



TO ALL WHOM IT MAY CONCERN:

The undersigned hereby certifies that he has caused to be located the
RM 200 Lode Mining Claim in
the following quarter section(s):

RECORDER'S STAMP

1/4	Section	Township	Range	Meridian
SE	36	19N	53E	MDBM
SW	36	19N	53E	MDBM
NE	1	18N	53E	MDBM
NW	1	18N	53E	MDBM

in Eureka County, Nevada, on the 5th day of September, 2008.

Name and mailing address of locator is:

Basin and Range Resources, L.L.C.

1815 E. Winsett St.

Tucson, AZ 85719

The Claim is approximately 1500 feet long and 600 feet wide, such that 1480 feet are claimed in a west direction and 20 feet in a east direction from the point of discovery (monument of location), at which the Notice of Location was posted, together with 300 feet on each side of the monument of location and center line of the Claim. The general course of the lode or vein is from the east to the west direction.

The number, location and markings on each corner monument are as follows:

No.	Location	Markings	Description
No. 1	NW	NW cor. of RM 200 & map	1 1/2" X 1 1/2" wooden posts
No. 2	NE	NE cor. of RM 200 & map	1 1/2" X 1 1/2" wooden posts
No. 3	SE	SE cor. of RM 200 & map	1 1/2" X 1 1/2" wooden posts
No. 4	SW	SW cor. of RM 200 & map	1 1/2" X 1 1/2" wooden posts

As erected on the ground, each corner monument consists of 1/2" by 1/2" by 4' wooden posts marked with metal tags containing the claim name, corner location, and general location map. Location work consisted of making a claim map as provided in NRS 517.040

Dated the 5th day of September, 2008

SIGNATURE OF LOCATOR:

By

Chelsea Kreiner
Agent for Basin and Range Resources, L.L.C. - Chelsea Kreiner

DOC # 0212841

11/26/2008 2:42 PM

Official Record

Recording requested by
BASIN & RANGE RESOURCES LLC

Eureka County - NV

Mike Rebaleati - Recorder

Fee: \$22.50

Page 1 of 1

RPTT:

Recorded By: LLH

Book- 0483 Page- 0251

**CERTIFICATE OF LOCATION
LODE MINING CLAIM**

TO ALL WHOM IT MAY CONCERN:

The undersigned hereby certifies that he has caused to be located the
RM 201 Lode Mining Claim in
the following quarter section(s):



RECORDER'S STAMP

1/4	Section	Township	Range	Meridian
SE	36	19N	53E	MDBM
NE	1	18N	53E	MDBM
NW	6	18N	54E	MDBM

in Eureka County, Nevada, on the 5th day of September, 2008.

Name and mailing address of locator is:

Basin and Range Resources, L.L.C.
1815 E. Winsett St.
Tucson, AZ 85719

The Claim is approximately 1500 feet long and 600 feet wide, such that 1480 feet are claimed in a east direction and 20 feet in a west direction from the point of discovery (monument of location), at which the Notice of Location was posted, together with 300 feet on each side of the monument of location and center line of the Claim. The general course of the lode or vein is from the east to the west direction.

The number, location and markings on each corner monument are as follows:

No.	Location	Markings	Description
No. 1	NW	NW cor. of RM 201 & map	1 1/2" X 1 1/2" wooden posts
No. 2	NE	NE cor. of RM 201 & map	1 1/2" X 1 1/2" wooden posts
No. 3	SE	SE cor. of RM 201 & map	1 1/2" X 1 1/2" wooden posts
No. 4	SW	SW cor. of RM 201 & map	1 1/2" X 1 1/2" wooden posts

As erected on the ground, each corner monument consists of 1 1/2" by 1 1/2" by 4" wooden posts marked with metal tags containing the claim name, corner location, and general location map. Location work consisted of making a claim map as provided in NRS 517.040

Dated the 5th day of September, 2008

SIGNATURE OF LOCATOR:

By Chelsea Kreiner
Agent for Basin and Range Resources, L.L.C. - Chelsea Kreiner

DOC # 0212842

11/26/2008 2:42 PM

Official Record

Recording requested By
BASIN & RANGE RESOURCES LLC

Eureka County - NV
Mike Rebaleati - Recorder

Fee: \$22.50 Page 1 of 1
RPTT: Recorded By: LLH
Book- 0483 Page- 0252

**CERTIFICATE OF LOCATION
LODE MINING CLAIM**

TO ALL WHOM IT MAY CONCERN:

The undersigned hereby certifies that he has caused to be located the
RM 202 Lode Mining Claim in
the following quarter section(s):



RECORDER'S STAMP

1/4	Section	Township	Range	Meridian
SE	36	19N	53E	MDBM
SW	31	19N	54E	MDBM
NW	6	18N	54E	MDBM

in Eureka County, Nevada, on the 5th day of September, 2008.

Name and mailing address of locator is:

Basin and Range Resources, L.L.C.
1815 E. Winsett St.
Tucson, AZ 85719

The Claim is approximately 1500 feet long and 600 feet wide, such that 1480 feet are claimed in a west direction and 20 feet in a east direction from the point of discovery (monument of location), at which the Notice of Location was posted, together with 300 feet on each side of the monument of location and center line of the Claim. The general course of the lode or vein is from the east to the west direction.

The number, location and markings on each corner monument are as follows:

No.	Location	Markings	Description
No. 1	NW	NW cor. of RM 202 & map	1 1/2" X 1 1/2" wooden posts
No. 2	NE	NE cor. of RM 202 & map	1 1/2" X 1 1/2" wooden posts
No. 3	SE	SE cor. of RM 202 & map	1 1/2" X 1 1/2" wooden posts
No. 4	SW	SW cor. of RM 202 & map	1 1/2" X 1 1/2" wooden posts

As erected on the ground, each corner monument consists of 1 1/2" by 1 1/2" by 4' wooden posts marked with metal tags containing the claim name, corner location, and general location map. Location work consisted of making a claim map as provided in NRS 517.040

Dated the 5th day of September, 2008

SIGNATURE OF LOCATOR:

By Chelsea Kreiner
Agent for Basin and Range Resources, L.L.C. - Chelsea Kreiner

Suggested Form - Nevada Division of Minerals (REV. 11/13/2006 LV)
Nevada Lode Notice of Location - NRS 517.010

DOC # 0212843

11/26/2008 2:42 PM

Official Record

Recording requested by
BASIN & RANGE RESOURCES LLC

Eureka County - NV

Mike Rebaleati - Recorder

Fee: \$22.50 Page 1 of 1

RPT. Recorded By LLI

Book- 0483 Page- 0253

**CERTIFICATE OF LOCATION
LODE MINING CLAIM**

TO ALL WHOM IT MAY CONCERN:

The undersigned hereby certifies that he has caused to be located the
RM 203 Lode Mining Claim in
the following quarter section(s):



RECORDER'S STAMP

1/4	Section	Township	Range	Meridian
SE	31	19N	54E	MDBM
SW	31	19N	54E	MDBM
NE	6	18N	54E	MDBM
NW	6	18N	54E	MDBM

in Eureka County, Nevada, on the 5th day of September, 2008.

Name and mailing address of locator is:

Basin and Range Resources, L.L.C.

1815 E. Winsett St.

Tucson, AZ 85719

The Claim is approximately 1500 feet long and 600 feet wide, such that 1480 feet are claimed in a east direction and 20 feet in a west direction from the point of discovery (monument of location), at which the Notice of Location was posted, together with 300 feet on each side of the monument of location and center line of the Claim. The general course of the lode or vein is from the east to the west direction.

The number, location and markings on each corner monument are as follows:

No.	Location	Markings	Description
No. 1	NW	NW cor. of RM 203 & map	1 1/2" X 1 1/2" wooden posts
No. 2	NE	NE cor. of RM 203 & map	1 1/2" X 1 1/2" wooden posts
No. 3	SE	SE cor. of RM 203 & map	1 1/2" X 1 1/2" wooden posts
No. 4	SW	SW cor. of RM 203 & map	1 1/2" X 1 1/2" wooden posts

As erected on the ground, each corner monument consists of 1 1/2" by 1 1/2" by 4' wooden posts marked with metal tags containing the claim name, corner location, and general location map. Location work consisted of making a claim map as provided in NRS 517.040

Dated the 5th day of September, 2008

SIGNATURE OF LOCATOR:

By Chelsea Kreiner
Agent for Basin and Range Resources, L.L.C. - Chelsea Kreiner

DOC # 0212844

11/26/2008 2:42 PM

Official Record

Recording requested By
BASIN & RANGE RESOURCES LLC

Eureka County - NV

Mike Rebaleati - Recorder

Fee \$22.50

Page 1 of 1

RPTT

Recorded By LLH

Book- 0483 Page- 0254

**CERTIFICATE OF LOCATION
LODE MINING CLAIM**

TO ALL WHOM IT MAY CONCERN:

The undersigned hereby certifies that he has caused to be located the
RM 204 Lode Mining Claim in
the following quarter section(s):



RECORDER'S STAMP

1/4	Section	Township	Range	Meridian
NE	1	18N	53E	MDBM

in Eureka County, Nevada, on the 5th day of September, 2008.

Name and mailing address of locator is:

Basin and Range Resources, L.L.C.
1815 E. Winsett St.
Tucson, AZ 85719

The Claim is approximately 1500 feet long and 600 feet wide, such that 1480 feet are claimed in a west direction and 20 feet in a east direction from the point of discovery (monument of location), at which the Notice of Location was posted, together with 300 feet on each side of the monument of location and center line of the Claim. The general course of the lode or vein is from the east to the west direction.

The number, location and markings on each corner monument are as follows:

	Location	Markings	Description
No. 1	NW	NW cor. of RM 204 & map	1 1/2" X 1 1/2" wooden posts
No. 2	NE	NE cor. of RM 204 & map	1 1/2" X 1 1/2" wooden posts
No. 3	SE	SE cor. of RM 204 & map	1 1/2" X 1 1/2" wooden posts
No. 4	SW	SW cor. of RM 204 & map	1 1/2" X 1 1/2" wooden posts

As erected on the ground, each corner monument consists of 1 1/2" by 1 1/2" by 4" wooden posts marked with metal tags containing the claim name, corner location, and general location map. Location work consisted of making a claim map as provided in NRS 517.040

Dated the 5th day of September, 2008

SIGNATURE OF LOCATOR:

By Chelsea Kreiner
Agent for Basin and Range Resources, L.L.C. - Chelsea Kreiner

DOC # 0212845

11/26/2008 2:42 PM

Official Record

Recording requested By
BASIN & RANGE RESOURCES LLC

Eureka County - NV

Mike Rebaleati - Recorder

Fee: \$22.50

Page 1 of 1

RPTT:

Recorded By: LLH

Book- 0483 Page- 0255

**CERTIFICATE OF LOCATION
LODE MINING CLAIM**

TO ALL WHOM IT MAY CONCERN:

The undersigned hereby certifies that he has caused to be located the
RM 205 Lode Mining Claim
in the following quarter section(s):



RECORDER'S STAMP

1/4	Section	Township	Range	Meridian
NE	1	18N	53E	MDBM
NW	6	18N	54E	MDBM

in Eureka County, Nevada, on the 5th day of September, 2008.

Name and mailing address of locator is:

Basin and Range Resources, L.L.C.
1815 E. Winsett St.
Tucson, AZ 85719

The Claim is approximately 1500 feet long and 600 feet wide, such that 1480 feet are claimed in a east direction and 20 feet in a west direction from the point of discovery (monument of location), at which the Notice of Location was posted, together with 300 feet on each side of the monument of location and center line of the Claim. The general course of the lode or vein is from the east to the west direction.

The number, location and markings on each corner monument are as follows:

No.	Location	Markings	Description
No. 1	NW	NW cor. of RM 205 & map	1 1/2" X 1 1/2" wooden posts
No. 2	NE	NE cor. of RM 205 & map	1 1/2" X 1 1/2" wooden posts
No. 3	SE	SE cor. of RM 205 & map	1 1/2" X 1 1/2" wooden posts
No. 4	SW	SW cor. of RM 205 & map	1 1/2" X 1 1/2" wooden posts

As erected on the ground, each corner monument consists of 1 1/2" by 1 1/2" by 4' wooden posts marked with metal tags containing the claim name, corner location, and general location map. Location work consisted of making a claim map as provided in NRS 517.040

Dated the 5th day of September, 2008

SIGNATURE OF LOCATOR:

By Chelsea Kreiner
Agent for Basin and Range Resources, L.L.C. - Chelsea Kreiner

DOC # 0212846

11/26/2008 2:42 PM

Official Record

Recording requested by
BASIN & RANGE RESOURCES LLC

Eureka County - NV

Mike Rebaleati - Recorder

Fee \$22.50

Page 1 of 1

RPTT -

Recorded By: LLH

Book- 0463 Page- 0256

**CERTIFICATE OF LOCATION
LODE MINING CLAIM**

TO ALL WHOM IT MAY CONCERN:

The undersigned hereby certifies that he has caused to be located the
RM 206 Lode Mining Claim in
the following quarter section(s):



RECORDER'S STAMP

1/4	Section	Township	Range	Meridian
NW	6	18N	54E	MDBM

in Eureka County, Nevada, on the 5th day of September, 2008.

Name and mailing address of locator is:

Basin and Range Resources, L.L.C.
1815 E. Winsett St.
Tucson, AZ 85719

The Claim is approximately 1500 feet long and 600 feet wide, such that 1480 feet are claimed in a west direction and 20 feet in a east direction from the point of discovery (monument of location), at which the Notice of Location was posted, together with 300 feet on each side of the monument of location and center line of the Claim. The general course of the lode or vein is from the east to the west direction.

The number, location and markings on each corner monument are as follows:

No.	Location	Markings	Description
No. 1	NW	NW cor. of RM 206 & map	1 1/2" X 1 1/2" wooden posts
No. 2	NE	NE cor. of RM 206 & map	1 1/2" X 1 1/2" wooden posts
No. 3	SE	SE cor. of RM 206 & map	1 1/2" X 1 1/2" wooden posts
No. 4	SW	SW cor. of RM 206 & map	1 1/2" X 1 1/2" wooden posts

As erected on the ground, each corner monument consists of 1 1/2" by 1 1/2" by 4' wooden posts marked with metal tags containing the claim name, corner location, and general location map. Location work consisted of making a claim map as provided in NRS 517.040

Dated the 5th day of September, 2008

SIGNATURE OF LOCATOR:

By Chelsea Kreiner
Agent for Basin and Range Resources, L.L.C. - Chelsea Kreiner

DOC # 0212847

11/26/2006 2:42 PM

Official Record

Recording requested By
BASIN & RANGE RESOURCES LLC

Eureka County - NV

Mike Rebaleati - Recorder

Fee \$22.50

Page 1 of 1

RPTT:

Recorded By: LLH

Book- 0483 Page- 0257

**CERTIFICATE OF LOCATION
LODE MINING CLAIM**

TO ALL WHOM IT MAY CONCERN:

The undersigned hereby certifies that he has caused to be located the
RM 207 Lode Mining Claim in
the following quarter section(s):



RECORDER'S STAMP

1/4	Section	Township	Range	Meridian
NE	6	18N	54E	MDBM
NW	6	18N	54E	MDBM

in Eureka County, Nevada, on the 5th day of September, 2008.

Name and mailing address of locator is:

Basin and Range Resources, L.L.C.
1815 E. Winsett St.
Tucson, AZ 85719

The Claim is approximately 1500 feet long and 600 feet wide, such that 1480 feet are claimed in a west direction and 20 feet in a east direction from the point of discovery (monument of location), at which the Notice of Location was posted, together with 300 feet on each side of the monument of location and center line of the Claim. The general course of the lode or vein is from the east to the west direction.

The number, location and markings on each corner monument are as follows:

No.	Location	Markings	Description
No. 1	NW	NW cor. of RM 207 & map	1 1/2" X 1 1/2" wooden posts
No. 2	NE	NE cor. of RM 207 & map	1 1/2" X 1 1/2" wooden posts
No. 3	SE	SE cor. of RM 207 & map	1 1/2" X 1 1/2" wooden posts
No. 4	SW	SW cor. of RM 207 & map	1 1/2" X 1 1/2" wooden posts

As erected on the ground, each corner monument consists of 1 1/2" by 1 1/2" by 4" wooden posts marked with metal tags containing the claim name, corner location, and general location map. Location work consisted of making a claim map as provided in NRS 517.040

Dated the 5th day of September, 2008

SIGNATURE OF LOCATOR:

By Chelsea Kreiner
Agent for Basin and Range Resources, L.L.C. - Chelsea Kreiner

DOC # 0212848

11/26/2008 2:42 PM

Official Record

Recording requested By
BASIN & RANGE RESOURCES LLC

Eureka County - NV
Mike Rebaleati - Recorder

Fee: \$22.50 Page 1 of 1
RPT: Recorded By: LLH
Book- 0483 Page- 0258

**CERTIFICATE OF LOCATION
LODE MINING CLAIM**

TO ALL WHOM IT MAY CONCERN:

The undersigned hereby certifies that he has caused to be located the
RM 208 Lode Mining Claim in
the following quarter section(s):



RECORDER'S STAMP

1/4	Section	Township	Range	Meridian
NE	1	18N	53E	MDBM

in Eureka County, Nevada, on the 5th day of September, 2008.

Name and mailing address of locator is:

Basin and Range Resources, L.L.C.
1815 E. Winsett St.
Tucson, AZ 85719

The Claim is approximately 1500 feet long and 600 feet wide, such that 1480 feet are claimed in a west direction and 20 feet in a east direction from the point of discovery (monument of location), at which the Notice of Location was posted, together with 300 feet on each side of the monument of location and center line of the Claim. The general course of the lode or vein is from the east to the west direction.

The number, location and markings on each corner monument are as follows:

No.	Location	Markings	Description
No. 1	NW	NW cor. of RM 208 and a map	1 1/2" X 1 1/2" wooden posts
No. 2	NE	NE cor. of RM 208 and a map	1 1/2" X 1 1/2" wooden posts
No. 3	SE	SE cor. of RM 208 and a map	1 1/2" X 1 1/2" wooden posts
No. 4	SW	SW cor. of RM 208 and a map	1 1/2" X 1 1/2" wooden posts

As erected on the ground, each corner monument consists of 1 1/2" by 1 1/2" by 4' wooden posts marked with metal tags containing the claim name, corner location, and general location map. Location work consisted of making a claim map as provided in NRS 517.040

Dated the 5th day of September, 2008

SIGNATURE OF LOCATOR:

By Chelsea Kreiner
Agent for Basin and Range Resources, L.L.C. - Chelsea Kreiner

Suggested Form - Nevada Division of Minerals (REV. 11/13/2006 LV)
Nevada Lode Notice of Location - NRS 517.010

DOC # 0212849

11/26/2008 2:42 PM

Official Record

Recording requested by
BASIN & RANGE RESOURCES LLC

Eureka County - NV

Mike Rebaleati - Recorder

Fee \$22.50

Page 1 of 1

RPTT.

Recorded By: LLH

Book- 0483 Page- 0259

**CERTIFICATE OF LOCATION
LODE MINING CLAIM**

TO ALL WHOM IT MAY CONCERN:

The undersigned hereby certifies that he has caused to be located the
RM 209 Lode Mining Claim in
the following quarter section(s):



0212849

RECORDER'S STAMP

1/4	Section	Township	Range	Meridian
NE	1	18N	53E	MDBM
NW	6	18N	54E	MDBM

in Eureka County, Nevada, on the 5th day of September, 2008.

Name and mailing address of locator is:

Basin and Range Resources, L.L.C.
1815 E. Winsett St.
Tucson, AZ 85719

The Claim is approximately 1500 feet long and 600 feet wide, such that 1480 feet are claimed in a east direction and 20 feet in a west direction from the point of discovery (monument of location), at which the Notice of Location was posted, together with 300 feet on each side of the monument of location and center line of the Claim. The general course of the lode or vein is from the east to the west direction.

The number, location and markings on each corner monument are as follows:

No.	Location	Markings	Description
No. 1	NW	NW cor. of RM 209 & map	1 1/2" X 1 1/2" wooden posts
No. 2	NE	NE cor. of RM 209 & map	1 1/2" X 1 1/2" wooden posts
No. 3	SE	SE cor. of RM 209 & map	1 1/2" X 1 1/2" wooden posts
No. 4	SW	SW cor. of RM 209 & map	1 1/2" X 1 1/2" wooden posts

As erected on the ground, each corner monument consists of 1 1/2" by 1 1/2" by 4' wooden posts marked with metal tags containing the claim name, corner location, and general location map. Location work consisted of making a claim map as provided in NRS 517.040

Dated the 5th day of September, 2008

SIGNATURE OF LOCATOR:

By Chelsea Kreiner

Agent for Basin and Range Resources, L.L.C. - Chelsea Kreiner

Suggested Form - Nevada Division of Minerals (REV. 11/13/2006 LV)
Nevada Lode Notice of Location - NRS 517.010

DOC # 0212850

11/26/2008 2:42 PM

Official Record

Recording requested By
BASIN & RANGE RESOURCES LLC

Eureka County - NV

Mike Rebaleati - Recorder

Fee: \$22.50

Page 1 of 1

RPTT:

Recorded By LLH

Book- 0483 Page- 0260

**CERTIFICATE OF LOCATION
LODE MINING CLAIM**

TO ALL WHOM IT MAY CONCERN:

The undersigned hereby certifies that he has caused to be located the
RM 210 Lode Mining Claim in
the following quarter section(s):



0212850

RECORDER'S STAMP

1/4	Section	Township	Range	Meridian
NW	6	18N	54E	MDBM

in Eureka County, Nevada, on the 5th day of September, 2008.

Name and mailing address of locator is:

Basin and Range Resources, L.L.C.
1815 E. Winsett St.
Tucson, AZ 85719

The Claim is approximately 1500 feet long and 600 feet wide, such that 1480 feet are claimed in a east direction and 20 feet in a west direction from the point of discovery (monument of location), at which the Notice of Location was posted, together with 300 feet on each side of the monument of location and center line of the Claim. The general course of the lode or vein is from the east to the west direction.

The number, location and markings on each corner monument are as follows:

No.	Location	Markings	Description
No. 1	NW	NW cor. of RM 210 & map	1 1/2" X 1 1/2" wooden posts
No. 2	NE	NE cor. of RM 210 & map	1 1/2" X 1 1/2" wooden posts
No. 3	SE	SE cor. of RM 210 & map	1 1/2" X 1 1/2" wooden posts
No. 4	SW	SW cor. of RM 210 & map	1 1/2" X 1 1/2" wooden posts

As erected on the ground, each corner monument consists of 1 1/2" by 1 1/2" by 4' wooden posts marked with metal tags containing the claim name, corner location, and general location map. Location work consisted of making a claim map as provided in NRS 517.040

Dated the 5th day of September, 2008

SIGNATURE OF LOCATOR:

By Chelsea Kreiner
Agent for Basin and Range Resources, L.L.C. - Chelsea Kreiner

DOC # 0212851

11/26/2008 2:42 PM

Official Record

Recording requested by
BASIN & RANGE RESOURCES LLC

Eureka County - NV

Mike Rebaleati - Recorder

Fee \$22.50

Page 1 of 1

RPTT

Recorded By: LLH

Book- 0483 Page- 0261

**CERTIFICATE OF LOCATION
LODE MINING CLAIM**

TO ALL WHOM IT MAY CONCERN:

The undersigned hereby certifies that he has caused to be located the
RM 211 Lode Mining Claim in
the following quarter section(s):



RECORDER'S STAMP

1/4	Section	Township	Range	Meridian
NW	6	18N	54E	MDBM
NE	6	18N	54E	MDBM

in Eureka County, Nevada, on the 5th day of September, 2008.

Name and mailing address of locator is:

Basin and Range Resources, L.L.C.
1815 E. Winsett St.
Tucson, AZ 85719

The Claim is approximately 1500 feet long and 600 feet wide, such that 20 feet are claimed in a east direction and 1480 feet in a west direction from the point of discovery (monument of location), at which the Notice of Location was posted, together with 300 feet on each side of the monument of location and center line of the Claim. The general course of the lode or vein is from the cast to the west direction.

The number, location and markings on each corner monument are as follows:

No.	Location	Markings	Description
No. 1	NW	NW cor. of RM 211 & map	1 1/2" X 1 1/2" wooden posts
No. 2	NE	NE cor. of RM 211 & map	1 1/2" X 1 1/2" wooden posts
No. 3	SE	SE cor. of RM 211 & map	1 1/2" X 1 1/2" wooden posts
No. 4	SW	SW cor. of RM 211 & map	1 1/2" X 1 1/2" wooden posts

As erected on the ground, each corner monument consists of 1 1/2" by 1 1/2" by 4' wooden posts marked with metal tags containing the claim name, corner location, and general location map. Location work consisted of making a claim map as provided in NRS 517.040

Dated the 5th day of September, 2008

SIGNATURE OF LOCATOR:

By Chelsea Kreiner

Agent for Basin and Range Resources, L.L.C. - Chelsea Kreiner

Suggested Form - Nevada Division of Minerals (REV. 11/13/2006 LV)
Nevada Lode Notice of Location - NRS 517.010

DOC # 0212852

11/26/2008 2:42 PM

Official Record

Recording requested by
BASIN & RANGE RESOURCES LLC

Eureka County - NV

Mike Rebaleati - Recorder

Fee: \$22.50

Page 1 of 1

RPTT:

Recorded By: LLH

Book- 0483 Page- 0262

**CERTIFICATE OF LOCATION
LODE MINING CLAIM**

TO ALL WHOM IT MAY CONCERN:

The undersigned hereby certifies that he has caused to be located the
RM 212 Lode Mining Claim in
the following quarter section(s):



0212852

RECORDER'S STAMP

1/4	Section	Township	Range	Meridian
NE	1	18N	53E	MDBM

in Eureka County, Nevada, on the 5th day of September, 2008.

Name and mailing address of locator is:

Basin and Range Resources, L.L.C.

1815 E. Winsett St.

Tucson, AZ 85719

The Claim is approximately 1500 feet long and 600 feet wide, such that 1480 feet are claimed in a west direction and 20 feet in a east direction from the point of discovery (monument of location), at which the Notice of Location was posted, together with 300 feet on each side of the monument of location and center line of the Claim. The general course of the lode or vein is from the east to the west direction.

The number, location and markings on each corner monument are as follows:

	Location	Markings	Description
No. 1	NW	NW cor. of RM 212 & map	1 1/2" X 1 1/2" wooden posts
No. 2	NE	NE cor. of RM 212 & map	1 1/2" X 1 1/2" wooden posts
No. 3	SE	SE cor. of RM 212 & map	1 1/2" X 1 1/2" wooden posts
No. 4	SW	SW cor. of RM 212 & map	1 1/2" X 1 1/2" wooden posts

As erected on the ground, each corner monument consists of 1 1/2" by 1 1/2" by 4' wooden posts marked with metal tags containing the claim name, corner location, and general location map. Location work consisted of making a claim map as provided in NRS 517.040

Dated the 5th day of September, 2008

SIGNATURE OF LOCATOR:

By Chelsea Kreiner

Agent for Basin and Range Resources, L.L.C. - Chelsea Kreiner

Suggested Form - Nevada Division of Minerals (REV. 11/13/2006 LV)
Nevada Lode Notice of Location - NRS 517.010

DOC # 0212853

11/26/2008 2:42 PM

Official Record

Recording requested By
BASIN & RANGE RESOURCES LLC

Eureka County - NV

Mike Rebaleati - Recorder

Fee - \$22.50

Page 1 of 1

RPTT

Recorded By: LLH

Book- 0483 Page- 0263

**CERTIFICATE OF LOCATION
LODE MINING CLAIM**

TO ALL WHOM IT MAY CONCERN:

The undersigned hereby certifies that he has caused to be located the
RM 213 Lode Mining Claim in
the following quarter section(s):



RECORDER'S STAMP

1/4	Section	Township	Range	Meridian
NE	1	18N	53E	MDBM
NW	6	18N	54E	MDBM

in Eureka County, Nevada, on the 5th day of September, 2008.

Name and mailing address of locator is:

Basin and Range Resources, L.L.C.
1815 E. Winsett St.
Tucson, AZ 85719

The Claim is approximately 1500 feet long and 600 feet wide, such that 1480 feet are claimed in a cast direction and 20 feet in a west direction from the point of discovery (monument of location), at which the Notice of Location was posted, together with 300 feet on each side of the monument of location and center line of the Claim. The general course of the lode or vein is from the east to the west direction.

The number, location and markings on each corner monument are as follows:

No.	Location	Markings	Description
No. 1	NW	NW cor. of RM 213 & map	1 1/2" X 1 1/2" wooden posts
No. 2	NE	NE cor. of RM 213 & map	1 1/2" X 1 1/2" wooden posts
No. 3	SE	SE cor. of RM 213 & map	1 1/2" X 1 1/2" wooden posts
No. 4	SW	SW cor. of RM 213 & map	1 1/2" X 1 1/2" wooden posts

As erected on the ground, each corner monument consists of 1 1/2" by 1 1/2" by 4' wooden posts marked with metal tags containing the claim name, corner location, and general location map. Location work consisted of making a claim map as provided in NRS 517.040

Dated the 5th day of September, 2008

SIGNATURE OF LOCATOR:

By Chelsea Kreiner

Agent for Basin and Range Resources, L.L.C. - Chelsea Kreiner

Suggested Form - Nevada Division of Minerals (REV. 11/13/2006 LV)
Nevada Lode Notice of Location - NRS 517.010

DOC # 0212854

11/26/2008 2:42 PM

Official Record

Recording requested By
BASIN & RANGE RESOURCES LLC

Eureka County - NV

Mike Rebaleati - Recorder

Fee: \$22.50

Page 1 of 1

RPTT:

Recorded By: LLH

Book- 0493 Page- 0264

**CERTIFICATE OF LOCATION
LODE MINING CLAIM**



TO ALL WHOM IT MAY CONCERN:

The undersigned hereby certifies that he has caused to be located the
RM 214 Lode Mining Claim in
the following quarter section(s):

RECORDER'S STAMP

1/4	Section	Township	Range	Meridian
NW	6	18N	54E	MDBM

in Eureka County, Nevada, on the 5th day of September, 2008.

Name and mailing address of locator is:

Basin and Range Resources, L.L.C.
1815 E. Winsett St.
Tucson, AZ 85719

The Claim is approximately 1500 feet long and 600 feet wide, such that 1480 feet are claimed in a east direction and 20 feet in a west direction from the point of discovery (monument of location), at which the Notice of Location was posted, together with 300 feet on each side of the monument of location and center line of the Claim. The general course of the lode or vein is from the east to the west direction.

The number, location and markings on each corner monument are as follows:

No.	Location	Markings	Description
No. 1	NW	NW cor. of RM 214 & map	1 1/2" X 1 1/2" wooden posts
No. 2	NE	NE cor. of RM 214 & map	1 1/2" X 1 1/2" wooden posts
No. 3	SE	SE cor. of RM 214 & map	1 1/2" X 1 1/2" wooden posts
No. 4	SW	SW cor. of RM 214 & map	1 1/2" X 1 1/2" wooden posts

As erected on the ground, each corner monument consists of 1 1/2" by 1 1/2" by 4" wooden posts marked with metal tags containing the claim name, corner location, and general location map. Location work consisted of making a claim map as provided in NRS 517.040

Dated the 5th day of September, 2008

SIGNATURE OF LOCATOR:

By Chelsea Kreiner

Agent for Basin and Range Resources, L.L.C. - Chelsea Kreiner

Suggested Form - Nevada Division of Minerals (REV. 11/13/2006 LV)
Nevada Lode Notice of Location - NRS 517.010

DOC # 0212855

11/26/2009 2:42 PM

Official Record

Recording requested By
BASIN & RANGE RESOURCES LLC

Eureka County - NV
Mike Rebaleati - Recorder

Fee: \$22.50 Page 1 of 1
RPTT. Recorded By: LLH
Book- 0463 Page- 0265

**CERTIFICATE OF LOCATION
LODE MINING CLAIM**

TO ALL WHOM IT MAY CONCERN:

The undersigned hereby certifies that he has caused to be located the
RM 215 Lode Mining Claim in
the following quarter section(s):



RECORDER'S STAMP

1/4	Section	Township	Range	Meridian
NE	6	18N	54E	MDBM
NW	6	18N	54E	MDBM

in Eureka County, Nevada, on the 5th day of September, 2008.

Name and mailing address of locator is:

Basin and Range Resources, L.L.C.
1815 E. Winsett St.
Tucson, AZ 85719

The Claim is approximately 1500 feet long and 600 feet wide, such that 1480 feet are claimed in a west direction and 20 feet in a east direction from the point of discovery (monument of location), at which the Notice of Location was posted, together with 300 feet on each side of the monument of location and center line of the Claim. The general course of the lode or vein is from the east to the west direction.

The number, location and markings on each corner monument are as follows:

No.	Location	Markings	Description
No. 1	NW	NW cor. of RM 215 & map	1 1/2" X 1 1/2" wooden posts
No. 2	NE	NE cor. of RM 215 & map	1 1/2" X 1 1/2" wooden posts
No. 3	SE	SE cor. of RM 215 & map	1 1/2" X 1 1/2" wooden posts
No. 4	SW	SW cor. of RM 215 & map	1 1/2" X 1 1/2" wooden posts

As erected on the ground, each corner monument consists of 1 1/2" by 1 1/2" by 4' wooden posts marked with metal tags containing the claim name, corner location, and general location map. Location work consisted of making a claim map as provided in NRS 517.040

Dated the 5th day of September, 2008

SIGNATURE OF LOCATOR:

By Chelsea Kreiner
Agent for Basin and Range Resources, L.L.C. - Chelsea Kreiner

Suggested Form - Nevada Division of Minerals (REV. 11/13/2006 LV)
Nevada Lode Notice of Location - NRS 517.010

DOC # 0212856

11/26/2008 2:42 PM

Official Record

Recording requested By
BASIN & RANGE RESOURCES LLC

Eureka County - NV

Mike Rebaleati - Recorder

Fee: \$22.50 Page 1 of 1
RPTT: Recorded By: LLH
Book- 0483 Page- 0266

**CERTIFICATE OF LOCATION
LODE MINING CLAIM**

TO ALL WHOM IT MAY CONCERN:

The undersigned hereby certifies that he has caused to be located the
RM 216 Lode Mining Claim in
the following quarter section(s):



RECORDER'S STAMP

1/4	Section	Township	Range	Meridian
NE	1	18N	53E	MDBM
SE	1	18N	53E	MDBM

in Eureka County, Nevada, on the 5th day of September, 2008.

Name and mailing address of locator is:

Basin and Range Resources, L.L.C.
1815 E. Winsett St.
Tucson, AZ 85719

The Claim is approximately 1500 feet long and 600 feet wide, such that 1480 feet are claimed in a west direction and 20 feet in a east direction from the point of discovery (monument of location), at which the Notice of Location was posted, together with 300 feet on each side of the monument of location and center line of the Claim. The general course of the lode or vein is from the east to the west direction.

The number, location and markings on each corner monument are as follows:

No.	Location	Markings	Description
No. 1	NW	NW cor. of RM 216 & map	1 1/2" X 1 1/2" wooden posts
No. 2	NE	NE cor. of RM 216 & map	1 1/2" X 1 1/2" wooden posts
No. 3	SE	SE cor. of RM 216 & map	1 1/2" X 1 1/2" wooden posts
No. 4	SW	SW cor. of RM 216 & map	1 1/2" X 1 1/2" wooden posts

As erected on the ground, each corner monument consists of 1 1/2" by 1 1/2" by 4" wooden posts marked with metal tags containing the claim name, corner location, and general location map. Location work consisted of making a claim map as provided in NRS 517.040

Dated the 5th day of September, 2008

SIGNATURE OF LOCATOR:

By Chelsea Kreiner
Agent for Basin and Range Resources, L.L.C. - Chelsea Kreiner

DOC # 0212857

11/26/2008 2:42 PM

Official Record

Recording requested By
BASIN & RANGE RESOURCES LLC

Eureka County - NV

Mike Rebaleati - Recorder

Fee: \$22.50

Page 1 of 1

RPTT

Recorded By: LLH

Book- 0483 Page- 0267

**CERTIFICATE OF LOCATION
LODE MINING CLAIM**

TO ALL WHOM IT MAY CONCERN:

The undersigned hereby certifies that he has caused to be located the
RM 217 Lode Mining Claim in
the following quarter section(s):



RECORDER'S STAMP

1/4	Section	Township	Range	Meridian
SE	1	18N	53E	MDBM
NE	1	18N	53E	MDBM
SW	6	18N	54E	MDBM
NW	6	18N	54E	MDBM

in Eureka County, Nevada, on the 5th day of September, 2008.

Name and mailing address of locator is:

Basin and Range Resources, L.L.C.

1815 E. Winsett St.

Tucson, AZ 85719

The Claim is approximately 1500 feet long and 600 feet wide, such that 1480 feet are claimed in a east direction and 20 feet in a west direction from the point of discovery (monument of location), at which the Notice of Location was posted, together with 300 feet on each side of the monument of location and center line of the Claim. The general course of the lode or vein is from the east to the west direction.

The number, location and markings on each corner monument are as follows:

No.	Location	Markings	Description
No. 1	NW	NW cor. of RM 217 & map	1 1/2" X 1 1/2" wooden posts
No. 2	NE	NE cor. of RM 217 & map	1 1/2" X 1 1/2" wooden posts
No. 3	SE	SE cor. of RM 217 & map	1 1/2" X 1 1/2" wooden posts
No. 4	SW	SW cor. of RM 217 & map	1 1/2" X 1 1/2" wooden posts

As erected on the ground, each corner monument consists of 1 1/2" by 1 1/2" by 4' wooden posts marked with metal tags containing the claim name, corner location, and general location map. Location work consisted of making a claim map as provided in NRS 517.040

Dated the 5th day of September, 2008

SIGNATURE OF LOCATOR:

By Chelsea Kreiner
Agent for Basin and Range Resources, L.L.C. - Chelsea Kreiner

DOC # 0212859

11/26/2008 2:42 PM

Official Record

Recording requested by
BASIN & RANGE RESOURCES LLC

Eureka County - NV
Mike Rebaleati - Recorder

Fee: \$22.50 Page 1 of 1
RPTT Recorded By: LLH
Book- 0483 Page- 0269

**CERTIFICATE OF LOCATION
LODE MINING CLAIM**



TO ALL WHOM IT MAY CONCERN:

The undersigned hereby certifies that he has caused to be located the
RM 219 Lode Mining Claim in
the following quarter section(s):

RECORDER'S STAMP

1/4	Section	Township	Range	Meridian
NE	6	18N	54E	MDBM
SE	6	18N	54E	MDBM
SW	6	18N	54E	MDBM
NW	6	18N	54E	MDBM

in Eureka County, Nevada, on the 5th day of September, 2008.

Name and mailing address of locator is:

Basin and Range Resources, L.L.C.
1815 E. Winsett St.
Tucson, AZ 85719

The Claim is approximately 1500 feet long and 600 feet wide, such that 1480 feet are claimed in a west direction and 20 feet in a east direction from the point of discovery (monument of location), at which the Notice of Location was posted, together with 300 feet on each side of the monument of location and center line of the Claim. The general course of the lode or vein is from the east to the west direction.

The number, location and markings on each corner monument are as follows:

No.	Location	Markings	Description
No. 1	NW	NW cor. of RM 219 & map	1 1/2" X 1 1/2" wooden posts
No. 2	NE	NE cor. of RM 219 & map	1 1/2" X 1 1/2" wooden posts
No. 3	SE	SE cor. of RM 219 & map	1 1/2" X 1 1/2" wooden posts
No. 4	SW	SW cor. of RM 219 & map	1 1/2" X 1 1/2" wooden posts

As erected on the ground, each corner monument consists of 1 1/2" by 1 1/2" by 4' wooden posts marked with metal tags containing the claim name, corner location, and general location map. Location work consisted of making a claim map as provided in NRS 517.040

Dated the 5th day of September, 2008

SIGNATURE OF LOCATOR:

By Chelsea Kreiner
Agent for Basin and Range Resources, L.L.C. - Chelsea Kreiner

DOC # 0212860

11/26/2008 2:42 PM

Official Record

Recording requested By
BASIN & RANGE RESOURCES LLC

Eureka County - NV
Mike Rebaleati - Recorder

Fee: \$22.50 Page 1 of 1
RPTT: Recorded By: LLH
Book- 0483 Page- 0270

**CERTIFICATE OF LOCATION
LODE MINING CLAIM**

TO ALL WHOM IT MAY CONCERN:

The undersigned hereby certifies that he has caused to be located the
RM 220 Lode Mining Claim in
the following quarter section(s):



RECORDER'S STAMP

1/4	Section	Township	Range	Meridian
SE	1	18N	53E	MDBM

in Eureka County, Nevada, on the 5th day of September, 2008.

Name and mailing address of locator is:

Basin and Range Resources, L.L.C.
1815 E. Winsett St.
Tucson, AZ 85719

The Claim is approximately 1500 feet long and 600 feet wide, such that 1480 feet are claimed in a west direction and 20 feet in a east direction from the point of discovery (monument of location), at which the Notice of Location was posted, together with 300 feet on each side of the monument of location and center line of the Claim. The general course of the lode or vein is from the east to the west direction.

The number, location and markings on each corner monument are as follows:

	Location	Markings	Description
No. 1	NW	NW cor. of RM 220 and a map	1 1/2" X 1 1/2" wooden posts
No. 2	NE	NE cor. of RM 220 and a map	1 1/2" X 1 1/2" wooden posts
No. 3	SE	SE cor. of RM 220 and a map	1 1/2" X 1 1/2" wooden posts
No. 4	SW	SW cor. of RM 220 and a map	1 1/2" X 1 1/2" wooden posts

As erected on the ground, each corner monument consists of 1 1/2" by 1 1/2" by 4' wooden posts marked with metal tags containing the claim name, corner location, and general location map. Location work consisted of making a claim map as provided in NRS 517.040

Dated the 5th day of September, 2008

SIGNATURE OF LOCATOR:

By Chelsea Kreiner
Agent for Basin and Range Resources, L.L.C. - Chelsea Kreiner

DOC # 0212861

11/26/2008 2:42 PM

Official Record

Recording requested by
BASIN & RANGE RESOURCES LLC

Eureka County - NV

Mike Rebaleati - Recorder

Fee: \$22.50

Page 1 of 1

RPTT:

Recorded By: LLH

Book-- 0483 Page-- 0271

**CERTIFICATE OF LOCATION
LODE MINING CLAIM**

TO ALL WHOM IT MAY CONCERN:

The undersigned hereby certifies that he has caused to be located the
RM 221 Lode Mining Claim in
the following quarter section(s):



0212861

RECORDER'S STAMP

1/4	Section	Township	Range	Meridian
SE	1	18N	53E	MDBM
SW	6	18N	54E	MDBM

in Eureka County, Nevada, on the 5th day of September, 2008.

Name and mailing address of locator is:

Basin and Range Resources, L.L.C.
1815 E. Winsett St.
Tucson, AZ 85719

The Claim is approximately 1500 feet long and 600 feet wide, such that 1480 feet are claimed in a east direction and 20 feet in a west direction from the point of discovery (monument of location), at which the Notice of Location was posted, together with 300 feet on each side of the monument of location and center line of the Claim. The general course of the lode or vein is from the east to the west direction.

The number, location and markings on each corner monument are as follows:

	Location	Markings	Description
No. 1	NW	NW cor. of RM 221 & map	1 1/2" X 1 1/2" wooden posts
No. 2	NE	NE cor. of RM 221 & map	1 1/2" X 1 1/2" wooden posts
No. 3	SE	SE cor. of RM 221 & map	1 1/2" X 1 1/2" wooden posts
No. 4	SW	SW cor. of RM 221 & map	1 1/2" X 1 1/2" wooden posts

As erected on the ground, each corner monument consists of 1 1/2" by 1 1/2" by 4' wooden posts marked with metal tags containing the claim name, corner location, and general location map. Location work consisted of making a claim map as provided in NRS 517.040

Dated the 5th day of September, 2008

SIGNATURE OF LOCATOR:

By Chelsea Kreiner
Agent for Basin and Range Resources, L.L.C. - Chelsea Kreiner

DOC # 0212862

11/26/2008 2:42 PM

Official Record

Recording requested by
BASIN & RANGE RESOURCES LLC

Eureka County - NV
Mike Rebaleati - Recorder

Fee: \$22.50 Page 1 of 1
RPTT. Recorded By: LLH
Book- 0483 Page- C272

**CERTIFICATE OF LOCATION
LODE MINING CLAIM**

TO ALL WHOM IT MAY CONCERN:

The undersigned hereby certifies that he has caused to be located the
RM 222 Lode Mining Claim in
the following quarter section(s):



RECORDER'S STAMP

1/4	Section	Township	Range	Meridian
SW	6	18N	54E	MDBM

in Eureka County, Nevada, on the 5th day of September, 2008 .

Name and mailing address of locator is:

Basin and Range Resources, L.L.C.
1815 E. Winsett St.
Tucson, AZ 85719

The Claim is approximately 1500 feet long and 600 feet wide, such that 1480 feet are claimed in a east direction and 20 feet in a west direction from the point of discovery (monument of location), at which the Notice of Location was posted, together with 300 feet on each side of the monument of location and center line of the Claim. The general course of the lode or vein is from the east to the west direction.

The number, location and markings on each corner monument are as follows:

No.	Location	Markings	Description
No. 1	NW	NW cor. of RM 222 & map	1 1/2" X 1 1/2" wooden posts
No. 2	NE	NE cor. of RM 222 & map	1 1/2" X 1 1/2" wooden posts
No. 3	SE	SE cor. of RM 222 & map	1 1/2" X 1 1/2" wooden posts
No. 4	SW	SW cor. of RM 222 & map	1 1/2" X 1 1/2" wooden posts

As erected on the ground, each corner monument consists of 1 1/2" by 1 1/2" by 4' wooden posts marked with metal tags containing the claim name, corner location, and general location map. Location work consisted of making a claim map as provided in NRS 517.040

Dated the 5th day of September, 2008

SIGNATURE OF LOCATOR:

By Chelsea Kreiner
Agent for Basin and Range Resources, L.L.C. - Chelsea Kreiner

Suggested Form - Nevada Division of Minerals (REV. 11/13/2006 LV)
Nevada Lode Notice of Location - NRS 517.010

DOC # 0212863

11/25/2008 2:42 PM

Official Record

Recording requested By
BASIN & RANGE RESOURCES LLC

Eureka County - NV
Mike Rebaleati - Recorder

Fee: \$22.50 Page 1 of 1
RPTT: Recorded By: LLH
Book- 0483 Page- 0273

**CERTIFICATE OF LOCATION
LODE MINING CLAIM**

TO ALL WHOM IT MAY CONCERN:

The undersigned hereby certifies that he has caused to be located the
RM 223 Lode Mining Claim in
the following quarter section(s):



RECORDER'S STAMP

1/4	Section	Township	Range	Meridian
SE	6	18N	54E	MDBM
SW	6	18N	54E	MDBM

in Eureka County, Nevada, on the 5th day of September, 2008.

Name and mailing address of locator is:

Basin and Range Resources, L.L.C.
1815 E. Winsett St.
Tucson, AZ 85719

The Claim is approximately 1500 feet long and 600 feet wide, such that 20 feet are claimed in a cast direction and 1480 feet in a west direction from the point of discovery (monument of location), at which the Notice of Location was posted, together with 300 feet on each side of the monument of location and center line of the Claim. The general course of the lode or vein is from the east to the west direction.

The number, location and markings on each corner monument are as follows:

No.	Location	Markings	Description
No. 1	NW	NW cor. of RM 223 & map	1 1/2" X 1 1/2" wooden posts
No. 2	NE	NE cor. of RM 223 & map	1 1/2" X 1 1/2" wooden posts
No. 3	SE	SE cor. of RM 223 & map	1 1/2" X 1 1/2" wooden posts
No. 4	SW	SW cor. of RM 223 & map	1 1/2" X 1 1/2" wooden posts

As erected on the ground, each corner monument consists of 1 1/2" by 1 1/2" by 4" wooden posts marked with metal tags containing the claim name, corner location, and general location map. Location work consisted of making a claim map as provided in NRS 517.040

Dated the 5th day of September, 2008

SIGNATURE OF LOCATOR:

By Chelsea Kreiner
Agent for Basin and Range Resources, L.L.C. - Chelsea Kreiner

DOC # 0212864

11/26/2008 2:42 PM

Official Record

Recording requested by
BASIN & RANGE RESOURCES LLC

Eureka County - NV

Mike Rebaleati - Recorder

Fee: \$22.50

Page 1 of 1

RPTT:

Recorded By: LLH

Book-0483 Page- 0274

**CERTIFICATE OF LOCATION
LODE MINING CLAIM**

TO ALL WHOM IT MAY CONCERN:

The undersigned hereby certifies that he has caused to be located the
RM 224 Lode Mining Claim in
the following quarter section(s):



RECORDER'S STAMP

1/4	Section	Township	Range	Meridian
SE	1	18N	53E	MDBM

in Eureka County, Nevada, on the 5th day of September, 2008.

Name and mailing address of locator is:

Basin and Range Resources, L.L.C.
1815 E. Winsett St.
Tucson, AZ 85719

The Claim is approximately 1500 feet long and 600 feet wide, such that 1480 feet are claimed in a west direction and 20 feet in a east direction from the point of discovery (monument of location), at which the Notice of Location was posted, together with 300 feet on each side of the monument of location and center line of the Claim. The general course of the lode or vein is from the east to the west direction.

The number, location and markings on each corner monument are as follows:

	Location	Markings	Description
No. 1	NW	NW cor. of RM 224 & map	1 1/2" X 1 1/2" wooden posts
No. 2	NE	NE cor. of RM 224 & map	1 1/2" X 1 1/2" wooden posts
No. 3	SE	SE cor. of RM 224 & map	1 1/2" X 1 1/2" wooden posts
No. 4	SW	SW cor. of RM 224 & map	1 1/2" X 1 1/2" wooden posts

As erected on the ground, each corner monument consists of 1 1/2" by 1 1/2" by 4' wooden posts marked with metal tags containing the claim name, corner location, and general location map. Location work consisted of making a claim map as provided in NRS 517.040

Dated the 5th day of September, 2008

SIGNATURE OF LOCATOR:

By Chelsea Kreiner
Agent for Basin and Range Resources, L.L.C. - Chelsea Kreiner

Suggested Form - Nevada Division of Minerals (REV. 11/13/2006 LV)
Nevada Lode Notice of Location - NRS 517.010

DOC # 0212865

11/26/2008 2:42 PM

Official Record

Recording requested By
BASIN & RANGE RESOURCES LLC

Eureka County - NV

Mike Rebaleati - Recorder

Fee: \$22.50

Page 1 of 1

RPTT:

Recorded By: LLH

Book-- 0483 Page-- 0275

**CERTIFICATE OF LOCATION
LODE MINING CLAIM**

TO ALL WHOM IT MAY CONCERN:

The undersigned hereby certifies that he has caused to be located the
RM 225 Lode Mining Claim in
the following quarter section(s):



0212865

RECORDER'S STAMP

1/4	Section	Township	Range	Meridian
SE	1	18N	53E	MDBM
SW	6	18N	54E	MDBM

in Eureka County, Nevada, on the 5th day of September, 2008.

Name and mailing address of locator is:

Basin and Range Resources, L.L.C.
1815 E. Winsett St.
Tucson, AZ 85719

The Claim is approximately 1500 feet long and 600 feet wide, such that 1480 feet are claimed in a east direction and 20 feet in a west direction from the point of discovery (monument of location), at which the Notice of Location was posted, together with 300 feet on each side of the monument of location and center line of the Claim. The general course of the lode or vein is from the east to the west direction.

The number, location and markings on each corner monument are as follows:

No.	Location	Markings	Description
No. 1	NW	NW cor. of RM 225 & map	1 1/2" X 1 1/2" wooden posts
No. 2	NE	NE cor. of RM 225 & map	1 1/2" X 1 1/2" wooden posts
No. 3	SE	SE cor. of RM 225 & map	1 1/2" X 1 1/2" wooden posts
No. 4	SW	SW cor. of RM 225 & map	1 1/2" X 1 1/2" wooden posts

As erected on the ground, each corner monument consists of 1 1/2" by 1 1/2" by 4" wooden posts marked with metal tags containing the claim name, corner location, and general location map. Location work consisted of making a claim map as provided in NRS 517.040

Dated the 5th day of September, 2008

SIGNATURE OF LOCATOR:

By Chelsea Kremer

Agent for Basin and Range Resources, L.L.C. - Chelsea Kremer

DOC # 0212866

11/26/2008 2:42 PM

Official Record

Recording requested by
BASIN & RANGE RESOURCES LLC

Eureka County - NV

Mike Rebaleati - Recorder

Fee: \$22.50 Page 1 of 1
RPTT: Recorded By: LLH
Book- 0493 Page- 0275

**CERTIFICATE OF LOCATION
LODE MINING CLAIM**

TO ALL WHOM IT MAY CONCERN:

The undersigned hereby certifies that he has caused to be located the
RM 226 Lode Mining Claim in
the following quarter section(s):



RECORDER'S STAMP

1/4	Section	Township	Range	Meridian
SW	6	18N	54E	MDBM

in Eureka County, Nevada, on the 5th day of September, 2008.

Name and mailing address of locator is:

Basin and Range Resources, L.L.C.
1815 E. Winsett St.
Tucson, AZ 85719

The Claim is approximately 1500 feet long and 600 feet wide, such that 1480 feet are claimed in a east direction and 20 feet in a west direction from the point of discovery (monument of location), at which the Notice of Location was posted, together with 300 feet on each side of the monument of location and center line of the Claim. The general course of the lode or vein is from the east to the west direction.

The number, location and markings on each corner monument are as follows:

No.	Location	Markings	Description
No. 1	NW	NW cor. of RM 226 & map	1 1/2" X 1 1/2" wooden posts
No. 2	NE	NE cor. of RM 226 & map	1 1/2" X 1 1/2" wooden posts
No. 3	SE	SE cor. of RM 226 & map	1 1/2" X 1 1/2" wooden posts
No. 4	SW	SW cor. of RM 226 & map	1 1/2" X 1 1/2" wooden posts

As erected on the ground, each corner monument consists of 1 1/2" by 1 1/2" by 4' wooden posts marked with metal tags containing the claim name, corner location, and general location map. Location work consisted of making a claim map as provided in NRS 517.040

Dated the 5th day of September, 2008

SIGNATURE OF LOCATOR:

By Chelsea Kreiner
Agent for Basin and Range Resources, L.L.C. - Chelsea Kreiner

Suggested Form - Nevada Division of Minerals (REV. 11/13/2006 LV)
Nevada Lode Notice of Location - NRS 517.010

DOC # 0212867

11/26/2008 2:42 PM

Official Record

Recording requested By
BASIN & RANGE RESOURCES LLC

Eureka County - NV
Mike Rebaleati - Recorder

Fee \$22.50 Page 1 of 1
RPTT Recorded By: LLH
Book- 0463 Page- 0277

**CERTIFICATE OF LOCATION
LODE MINING CLAIM**

TO ALL WHOM IT MAY CONCERN:

The undersigned hereby certifies that he has caused to be located the
RM 227 Lode Mining Claim in
the following quarter section(s):



RECORDER'S STAMP

1/4	Section	Township	Range	Meridian
SE	6	18N	54E	MDBM
SW	6	18N	54E	MDBM

in Eureka County, Nevada, on the 5th day of September, 2008.

Name and mailing address of locator is:

Basin and Range Resources, L.L.C.
1815 E. Winsett St.
Tucson, AZ 85719

The Claim is approximately 1500 feet long and 600 feet wide, such that 1480 feet are claimed in a west direction and 20 feet in a east direction from the point of discovery (monument of location), at which the Notice of Location was posted, together with 300 feet on each side of the monument of location and center line of the Claim. The general course of the lode or vein is from the east to the west direction.

The number, location and markings on each corner monument are as follows:

No.	Location	Markings	Description
No. 1	NW	NW cor. of RM 227 & map	1 1/2" X 1 1/2" wooden posts
No. 2	NE	NE cor. of RM 227 & map	1 1/2" X 1 1/2" wooden posts
No. 3	SE	SE cor. of RM 227 & map	1 1/2" X 1 1/2" wooden posts
No. 4	SW	SW cor. of RM 227 & map	1 1/2" X 1 1/2" wooden posts

As erected on the ground, each corner monument consists of 1 1/2" by 1 1/2" by 4" wooden posts marked with metal tags containing the claim name, corner location, and general location map. Location work consisted of making a claim map as provided in NRS 517.040

Dated the 5th day of September, 2008

SIGNATURE OF LOCATOR:

By Chelsea Kreiner
Agent for Basin and Range Resources, L.L.C. - Chelsea Kreiner

DOC # 0212868

11/26/2008 2:42 PM

Official Record

Recording requested by
BASIN & RANGE RESOURCES LLC

Eureka County - NV

Mike Rebaleati - Recorder

Fee: \$22.50

Page 1 of 1

RPTT:

Recorded By: LLH

Book-- 0483 Page-- 0278

**CERTIFICATE OF LOCATION
LODE MINING CLAIM**

TO ALL WHOM IT MAY CONCERN:

The undersigned hereby certifies that he has caused to be located the
RM 228 Lode Mining Claim in
the following quarter section(s):



RECORDER'S STAMP

1/4	Section	Township	Range	Meridian
NW	25	19N	53E	MDBM

In Eureka County, Nevada, on the 5th day of
September, 2008.

Name and mailing address of locator is:

Basin and Range Resources, L.L.C.
1815 E. Winsett St.
Tucson, AZ 85719

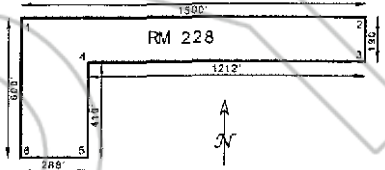

The Claim is approximately 1500 feet long and 600 feet wide, such that 1480 feet are claimed in a north direction and 20 feet in a south direction from the point of discovery (monument of location), at which the Notice of Location was posted, together with 300 feet on each side of the monument of location and center line of the Claim. The general course of the lode or vein is from the south to the north direction.

The number, location and markings on each corner monument are as follows:

No.	Location	Markings	Description
No. 1	NW	NW cor. of RM 228 & map	1 1/2" X 1 1/2" wooden posts
No. 2	NE	NE cor. of RM 228 & map	1 1/2" X 1 1/2" wooden posts
No. 3	E	SE cor. of RM 228 & map	1 1/2" X 1 1/2" wooden posts
No. 4	S	North cor. of South side of RM 228 & map	1 1/2" X 1 1/2" wooden posts
No. 5	SE	South cor. of South side of RM 228 & map	1 1/2" X 1 1/2" wooden posts
No. 6	SW	SW cor. of RM 228 & map	1 1/2" X 1 1/2" wooden posts

As erected on the ground, each corner monument consists of 1 1/2" by 1 1/2" by 4' wooden posts marked with metal tags containing the claim name, corner location, and general location map. Location work consisted of making a claim map as provided in NRS 517.040

Dated the 5th day of September, 2008

SIGNATURE OF LOCATOR:

By Chelsea Kreiner
Agent for Basin and Range Resources, L.L.C. - Chelsea Kreiner

DOC # 0212869

11/26/2008 2:42 PM

Official Record

Recording requested By
BASIN & RANGE RESOURCES LLC

Eureka County - NV
Mike Rebaleati - Recorder

Fee \$22.50 Page 1 of 1
RPTT: Recorded By: LLH
Book- 0483 Page- 0278

**CERTIFICATE OF LOCATION
LODE MINING CLAIM**

TO ALL WHOM IT MAY CONCERN:

The undersigned hereby certifies that he has caused to be located the
RM 229 Lode Mining Claim
in the following quarter section(s):



RECORDER'S STAMP

1/4	Section	Township	Range	Meridian
SW	25	19N	53E	MDBM

in Eureka County, Nevada, on the 5th day of September, 2008.

Name and mailing address of locator is:

Basin and Range Resources, L.L.C.
1815 E. Winsett St.
Tucson, AZ 85719

The Claim is approximately 1500 feet long and 600 feet wide, such that 1480 feet are claimed in a north direction and 20 feet in a south direction from the point of discovery (monument of location), at which the Notice of Location was posted, together with 300 feet on each side of the monument of location and center line of the Claim. The general course of the lode or vein is from the north to the south direction.

The number, location and markings on each corner monument are as follows:

	Location	Markings	Description
No. 1	NW	NW cor. of RM 229 & map	1 1/2" X 1 1/2" wooden posts
No. 2	NE	NE cor. of RM 229 & map	1 1/2" X 1 1/2" wooden posts
No. 3	SE	SE cor. of RM 229 & map	1 1/2" X 1 1/2" wooden posts
No. 4	SW	SW cor. of RM 229 & map	1 1/2" X 1 1/2" wooden posts

As erected on the ground, each corner monument consists of 1 1/2" by 1 1/2" by 4' wooden posts marked with metal tags containing the claim name, corner location, and general location map. Location work consisted of making a claim map as provided in NRS 517.040

Dated the 5th day of September, 2008

SIGNATURE OF LOCATOR:

By Chelsea Kreiner
Agent for Basin and Range Resources, L.L.C. - Chelsea Kreiner

DOC # 0212870

11/26/2008 2:42 PM

Official Record

Recording requested By
BASIN & RANGE RESOURCES LLC

Eureka County - NV
Mike Rebaleati - Recorder

Fee: \$22.50 Page 1 of 1
RPTT Recorded By: LLH
Book - 0483 Page - 0280

**CERTIFICATE OF LOCATION
LODE MINING CLAIM**

TO ALL WHOM IT MAY CONCERN:

The undersigned hereby certifies that he has caused to be located the
RM 231 Lode Mining Claim in
the following quarter section(s):



RECORDER'S STAMP

1/4	Section	Township	Range	Meridian
SW	24	19N	53E	MDBM
NW	25	19N	53E	MDBM

in Eureka County, Nevada, on the 5th day of September, 2008.

Name and mailing address of locator is:

Basin and Range Resources, L.L.C.
1815 E. Winsett St.
Tucson, AZ 85719

The Claim is approximately 1500 feet long and 600 feet wide, such that 1480 feet are claimed in a north direction and 20 feet in a south direction from the point of discovery (monument of location), at which the Notice of Location was posted, together with 300 feet on each side of the monument of location and center line of the Claim. The general course of the lode or vein is from the north to the south direction.

The number, location and markings on each corner monument are as follows:

	Location	Markings	Description
No. 1	NW	NW cor. of RM 230 & map	1 1/2" X 1 1/2" wooden posts
No. 2	NE	NE cor. of RM 230 & map	1 1/2" X 1 1/2" wooden posts
No. 3	SE	SE cor. of RM 230 & map	1 1/2" X 1 1/2" wooden posts
No. 4	SW	SW cor. of RM 230 & map	1 1/2" X 1 1/2" wooden posts

As erected on the ground, each corner monument consists of 1 1/2" by 1 1/2" by 4' wooden posts marked with metal tags containing the claim name, corner location, and general location map. Location work consisted of making a claim map as provided in NRS 517.040

Dated the 5th day of September, 2008

SIGNATURE OF LOCATOR:

By Chelsea Kreiner
Agent for Basin and Range Resources, L.L.C. - Chelsea Kreiner

DOC # 0212777

11/26/2008 2:42 PM

Official Record

Recording requested by
BASIN & RANGE RESOURCES LLC

Eureka County - NV

Mike Rebaleati - Recorder

Fee \$22.50

Page 1 of 1

RPTT:

Recorded By: LLH

Book- 0483 Page- 0157

**CERTIFICATE OF LOCATION
LODE MINING CLAIM**

TO ALL WHOM IT MAY CONCERN:

The undersigned hereby certifies that he has caused to be located the
RM 137 Lode Mining Claim in
the following quarter section(s):



RECORDER'S STAMP

1/4	Section	Township	Range	Meridian
NW	30	19N	54E	MDBM
NE	25	19N	53E	MDBM

in Eureka County, Nevada, on the 5th day of September, 2008.

Name and mailing address of locator is:

Basin and Range Resources, L.L.C.
1815 E. Winsett St.
Tucson, AZ 85719

The Claim is approximately 1500 feet long and 600 feet wide, such that 20 feet are claimed in a west direction and 1480 feet in a east direction from the point of discovery (monument of location), at which the Notice of Location was posted, together with 300 feet on each side of the monument of location and center line of the Claim. The general course of the lode or vein is from the east to the west direction.

The number, location and markings on each corner monument are as follows:

No.	Location	Markings	Description
No. 1	NW	NW cor. of RM 137& map	1 1/2" X 1 1/2" wooden posts
No. 2	NE	NE cor. of RM 137& map	1 1/2" X 1 1/2" wooden posts
No. 3	SE	SE cor. of RM 137& map	1 1/2" X 1 1/2" wooden posts
No. 4	SW	SW cor. of RM 137& map	1 1/2" X 1 1/2" wooden posts

As erected on the ground, each corner monument consists of 1 1/2" by 1 1/2" by 4' wooden posts marked with metal tags containing the claim name, corner location, and general location map. Location work consisted of making a claim map as provided in NRS 517.040

Dated the 5th day of September, 2008

SIGNATURE OF LOCATOR:

By Chelsea Kreiner
Agent for Basin and Range Resources, L.L.C. - Chelsea Kreiner