

SURVEYOR'S CERTIFICATE

DAVID L. BRATCHER, A PROFESSIONAL LAND SURVEYOR LICENSED IN THE STATE OF NEVADA CERTIFY THAT:
(1.) THIS PLAT REPRESENTS THE RESULTS OF A SURVEY CONDUCTED UNDER MY DIRECT SUPERVISION AT THE INSTANCE OF DEVIL'S GATE G.I.D.
(2.) THE LANDS SURVEYED ARE WITHIN SEC. 21 & 28 T.20 N., R.53 E., M.D.B.& M. AND THE SURVEY WAS COMPLETED ON 4-13-09.
(3.) THIS PLAT COMPLIES WITH THE APPLICABLE STATE STATUTES AND ANY LOCAL ORDINANCES IN EFFECT ON THE DATE THAT THE GOVERNING BODY GAVE ITS FINAL APPROVAL.
(4.) THE MONUMENTS DEPICTED ON THE PLAT ARE OF THE CHARACTER SHOWN, OCCUPY THE POSITIONS INDICATED AND ARE OF SUFFICIENT NUMBER AND DURABILITY.

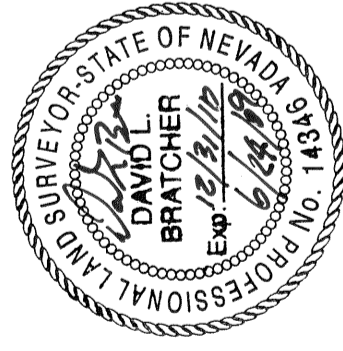

David L. Bratcher
DAVID L. BRATCHER P.L.S. 14346

OWNER'S CERTIFICATE

THIS IS TO CERTIFY THAT THE UNDERSIGNED, OWEN J. & CHERYL MILLER AND CONLEY LAND & LIVESTOCK, LLC ARE THE OWNERS OF THE TRACTS OF LAND REPRESENTED ON THIS PLAT AND HAVE CONSENTED TO THE PREPARATION AND RECORDATION OF THIS PLAT.

Owen J. Miller
OWEN J. MILLER

Cheryl Miller
CHERYL MILLER

Beverly A. Conley
CONLEY LAND & LIVESTOCK, LLC
BEVERLY A. CONLEY, MANAGING MEMBER

Brandt E. Conley
CONLEY LAND & LIVESTOCK, LLC
KENNETH E. CONLEY, MANAGING MEMBER

Lynn A. Conley
CONLEY LAND & LIVESTOCK, LLC
LYNN A. CONLEY, MANAGING MEMBER

Russell E. Conley
CONLEY LAND & LIVESTOCK, LLC
RUSSELL E. CONLEY, MANAGING MEMBER

STATE OF NEVADA } S.S.
COUNTY OF EUREKA }

ON August 6, 2009 PERSONALLY APPEARED BEFORE ME, A NOTARY PUBLIC, OWEN J. MILLER, WHO ACKNOWLEDGED THAT HE EXECUTED THE ABOVE INSTRUMENT.

Vimboly & Todd
NOTARY PUBLIC

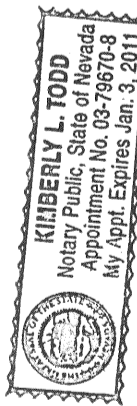

STATE OF NEVADA } S.S.
COUNTY OF EUREKA }

ON July 13, 2009 PERSONALLY APPEARED BEFORE ME, A NOTARY PUBLIC, CHERYL MILLER, WHO ACKNOWLEDGED THAT HE EXECUTED THE ABOVE INSTRUMENT.

Vimboly & Todd
NOTARY PUBLIC

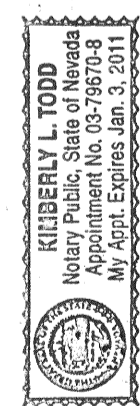

STATE OF NEVADA } S.S.
COUNTY OF EUREKA }

ON July 23, 2009 PERSONALLY APPEARED BEFORE ME, A NOTARY PUBLIC, BEVERLY A. CONLEY, WHO IS A MANAGING MEMBER OF CONLEY LAND & LIVESTOCK, LLC, PERSONALLY KNOWN TO ME TO BE THE PERSON WHO EXECUTED THE ABOVE INSTRUMENT AND ACKNOWLEDGED TO ME THAT SHE EXECUTED THE SAME FOR THE PURPOSES THEREIN STATED.

Beverly A. Conley
NOTARY PUBLIC

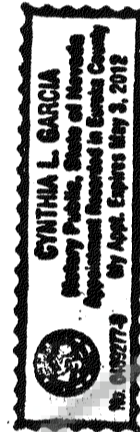

STATE OF NEVADA } S.S.
COUNTY OF EUREKA }

ON July 24, 2009 PERSONALLY APPEARED BEFORE ME, A NOTARY PUBLIC, KENNETH E. CONLEY, WHO IS A MANAGING MEMBER OF CONLEY LAND & LIVESTOCK, LLC, PERSONALLY KNOWN TO ME TO BE THE PERSON WHO EXECUTED THE ABOVE INSTRUMENT AND ACKNOWLEDGED TO ME THAT SHE EXECUTED THE SAME FOR THE PURPOSES THEREIN STATED.

Kenneth E. Conley
NOTARY PUBLIC



STATE OF NEVADA } S.S.
COUNTY OF EUREKA }

ON July 13, 2009 PERSONALLY APPEARED BEFORE ME, A NOTARY PUBLIC, LYNN A. CONLEY, WHO IS A MANAGING MEMBER OF CONLEY LAND & LIVESTOCK, LLC, PERSONALLY KNOWN TO ME TO BE THE PERSON WHO EXECUTED THE ABOVE INSTRUMENT AND ACKNOWLEDGED TO ME THAT SHE EXECUTED THE SAME FOR THE PURPOSES THEREIN STATED.

Vimboly & Todd
NOTARY PUBLIC

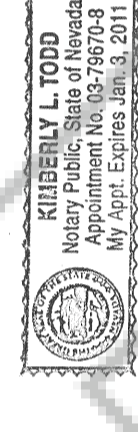

STATE OF NEVADA } S.S.
COUNTY OF EUREKA }

ON July 24, 2009 PERSONALLY APPEARED BEFORE ME, A NOTARY PUBLIC, RUSSELL E. CONLEY, WHO IS A MANAGING MEMBER OF CONLEY LAND & LIVESTOCK, LLC, PERSONALLY KNOWN TO ME TO BE THE PERSON WHO EXECUTED THE ABOVE INSTRUMENT AND ACKNOWLEDGED TO ME THAT SHE EXECUTED THE SAME FOR THE PURPOSES THEREIN STATED.

Russell E. Conley
NOTARY PUBLIC

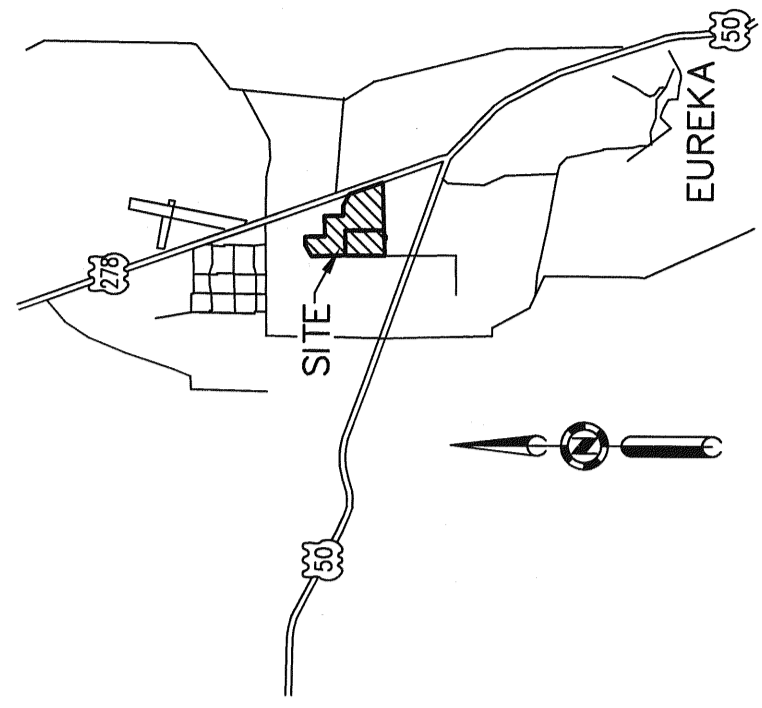
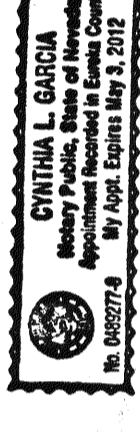

VICINITY MAP
NOT TO SCALE

RECORDER'S CERTIFICATE

FILE NO. _____ ON THE _____
FILED FOR RECORD AT THE REQUEST OF _____ AT _____ MINUTES PAST _____
_____ M. IN THE MAP FILES OF EUREKA COUNTY, NEVADA. FEE: _____

EUREKA COUNTY RECORDER
DEPUTY _____

RECORD OF SURVEY
FOR
DEVIL'S GATE G.I.D.
33' WIDE WATERLINE EASEMENT
SECTIONS 21 AND 28
TOWNSHIP 20 NORTH, RANGE 53 EAST, M.D.B. & M.
178 SOUTH MANE ST
FALLON, NEVADA 89406
TEL (775) 423-2188
Job No.: 7500.006
Drawing No.: 7500006ROS.dwg
Drawn By: JPW
Date: 4-6-09

DOC # 0213690
Official Record
Recording requested by
Eureka County - NV
Mike Reabestli - Recorder
Page 1 of 2
Notary Public
Book- 0000



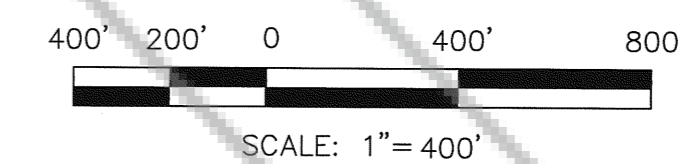
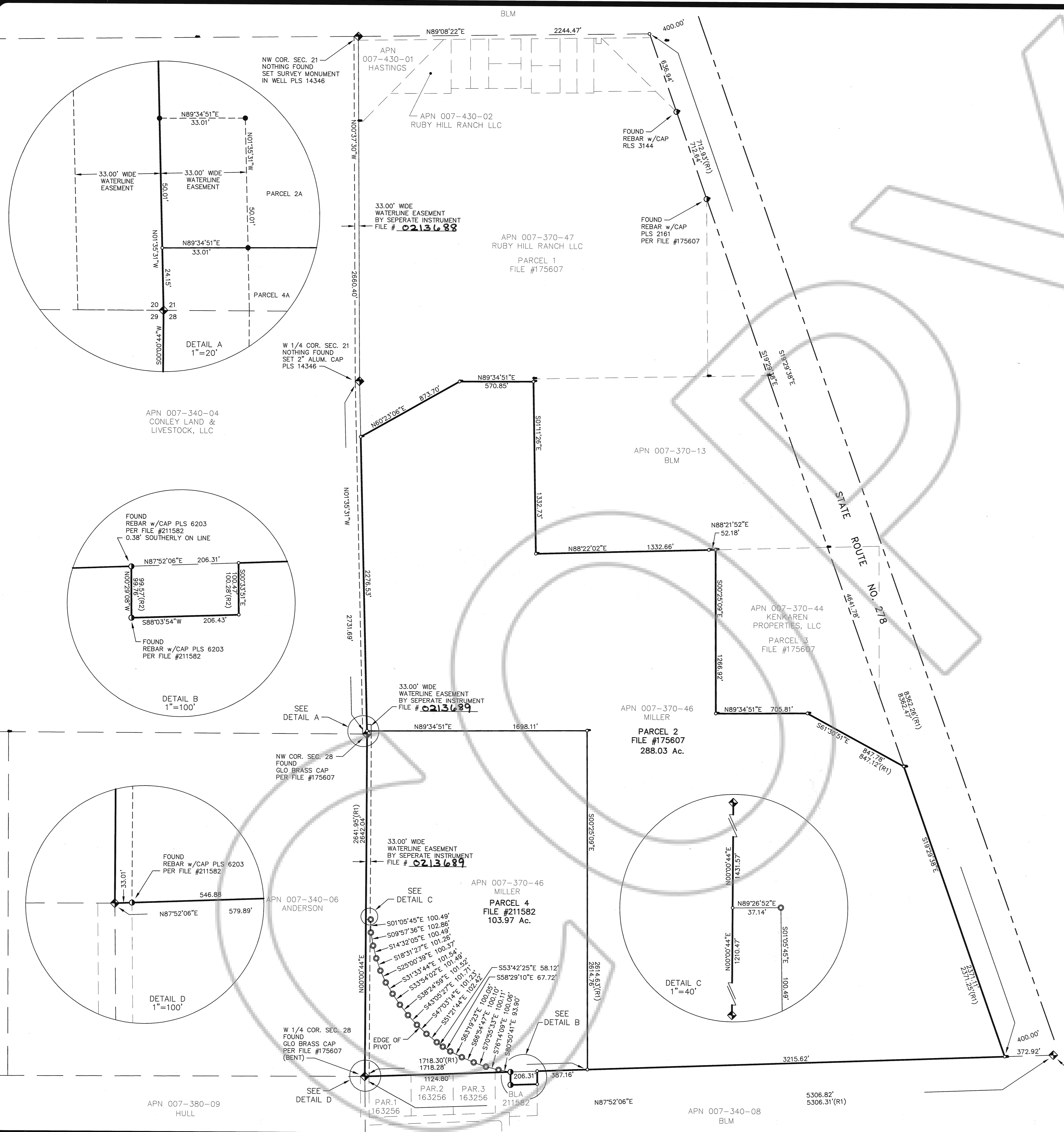

LEGEND

- ◆ SECTION OR 1/4 CORNER AS SHOWN
- FOUND AS SHOWN
- SET 5/8" REBAR w/CAP PLS 14346
- SET 5/8" REBAR w/LUMOS CONTROL CAP
- DIMENSION POINT, NOTHING FOUND OR SET

BASIS OF BEARINGS

THE BASIS OF BEARINGS FOR THIS SURVEY IS BASED ON NAD 27 AND THE U.S. STATE PLANE COORDINATE SYSTEM, NEVADA CENTRAL. BETWEEN FOUND MONUMENTS ON THE WESTERLY LINE OF THE NW 1/4 OF SECTION 28, MEASURED AS N00°00'44"E PER THIS SURVEY.

REFERENCES

- (R1) FINAL MAP DIVISION OF LAND INTO LARGE PARCELS, FILE #175607
- (R2) RECORD OF SURVEY/BOUNDARY LINE ADJUSTMENT, FILE #211582

DOC # 0213690
 09/06/2009 02:36 PM
Official Record
 Recording requested by
 Eureka County - NV
 Mike Rebaletti - Recorder
 Fee: Page 1 of 2
 RPT: Recorded By:
 Book- Page- 0000
 0213690

SHEET 2 OF 2

RECORD OF SURVEY
 FOR
DEVIL'S GATE G.I.D.
33' WIDE WATERLINE EASEMENT

SECTIONS 21 AND 28
 TOWNSHIP 20 NORTH, RANGE 53 EAST, M.D.B. & M.

LUMOS & ASSOCIATES
 178 SOUTH MAINE ST
 FALLON, NEVADA 89406
 TEL (775) 423-2188
 FAX (775) 423-5657

Drawn By : JPW
 Date : 4-6-09
 Job No. : 7500.006
 Drawing No. : 7500006ROS.dwg