

NOTES:  
 LOCATION MONUMENTS SET 10' FROM CLAIM END  
 CENTERLINES. ALL LOCATION MONUMENTS AND CLAIM  
 POSTS ARE 2"x2"x4' WOODEN STAKES.  
 DASHED SECTION LINES INDICATE PROJECTED SECTIONS.

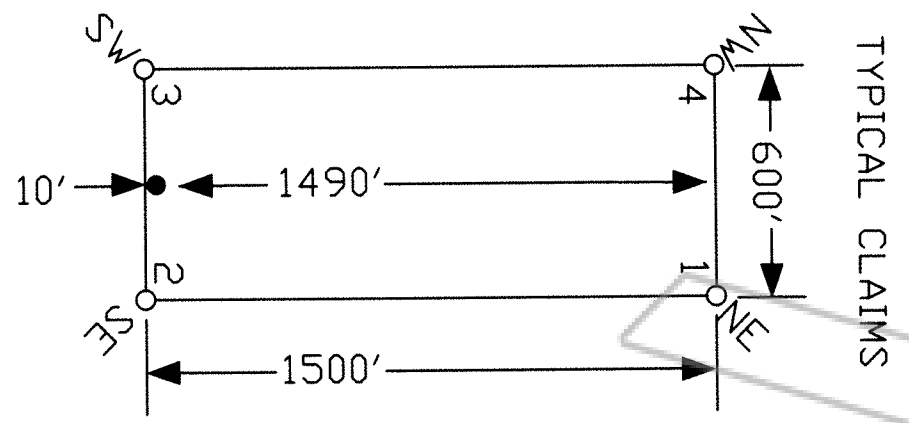
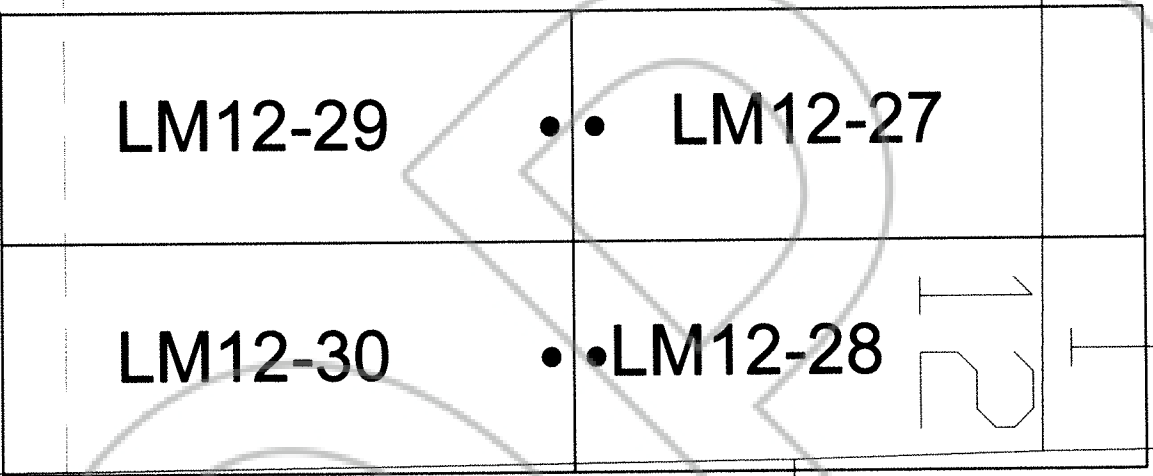

TIE POINT DATA:  
 THE SOUTHWEST CORNER OF LM12-29 LIES APPROXIMATELY  
 4,100 FEET EAST AND 2,442 FEET NORTH OF THE SOUTHWEST  
 CORNER OF SURVEYED SECTION 12, T.29N., R.50E., M.D.B.M.

**DOC # 0214531**

01/25/2010 04:57 PM  
**Official Record**  
 Recorded By: David C. Knight  
 Eureka County - NV  
 Mike Rebalcati - Recorder  
 Fee \$64.00 Page 1 of  
 RPT: Recorded By  
 Book-- Page-- 0000

LOCATION DATES:  
 11/05/09 - All Claims

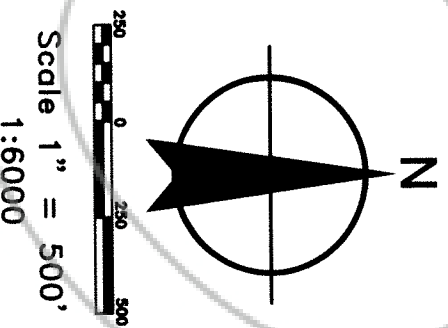

R.50E.  
 R.51E.

Surveyor:  
**David C. Knight**  
 109 Fr Street, Eureka, NV 89801  
 LM12 Lode Claims  
 T29N R50,51E; Eureka County, Nevada  
 DATE: January 2010  
 PREPARED BY: [Signature]