

**DOC # 0214745**

03/16/2010

08:22 AM

**Official Record**

Recording requested By  
NEWMONT USA LTD

**Eureka County - NV**  
**Mike Rebaleati - Recorder**

Fee: \$43.00

Page 1 of 30

RPTT:

Recorded By FES

Book- 498 Page- 0217

When recorded, return to:  
Newmont USA Limited  
Attn: Land Department  
1655 Mountain City Highway  
Elko, NV 89801

The undersigned hereby affirms that this  
Document submitted for recording does  
not contain a social security number.



0214745

**COVER SHEET TO**

**PATENT**

**NO. 27-95-0037**

**"September 26, 1995"**

**BETWEEN**

**UNITED STATES DEPARTMENT OF INTERIOR  
BUREAU OF LAND MANAGEMENT**

**AND**

**NEWMONT USA LIMITED  
(Formerly)  
NEWMONT GOLD COMPANY**



164963

United States Department of the Interior

BUREAU OF LAND MANAGEMENT

Nevada State Office

P.O. Box 12000

Reno, Nevada 89520-0006

In Reply Refer To:  
3862  
(NV-943.3b)

APR 03 1996

RECEIVED

APR 8 1996

NEWMONT-ELKO  
LAND DEPARTMENT

Certified Mail  
Return Receipt Requested

Newmont Gold Company  
ATTN: David Faley  
555 5th Street  
Elko, Nevada 89801

Gentlemen:

Patent No. 27-95-0037 was issued on September 26, 1995, and sent to you by cover letter dated October 17, 1995. Subject patent is enclosed evidencing that page two is corrected as to the year of Independence which now reads twentieth instead of nineteenth. When you record this replacement patent in the county, it is advised to also record this cover letter.

We are sorry if this has caused you any inconvenience and if you have any further concerns, please do not hesitate to call Elaine Lewis at (702) 785-6537.

Sincerely,

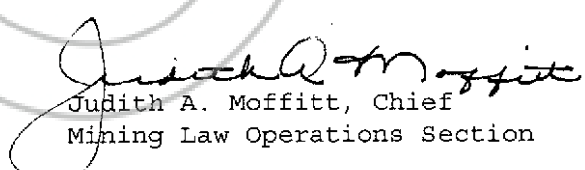
  
Judith A. Moffitt, Chief  
Mining Law Operations Section

Enclosure  
As Stated

cc: State of Nevada, Department of Taxation  
Eureka County Assessor  
State of Nevada, Division of State Lands



0214745

Book 498 03/16/2010  
Page 218 Page 2 of 30

BOOK 302 PAGE 397

# The United States of America

To all to whom these presents shall come, Greeting:

N-53621

WHEREAS

Newmont Gold Company

is entitled to a land patent pursuant to the general mining laws, R.S. 2325, as amended (30 U.S.C. 29) for the lands embraced within the PETE NO. 7, PETE NO. 8, PETE NO. 9, PETE NO. 15, PETE NO. 16, and PETE NO. 17 lode mining claims designated and described as:

Mineral Survey No. 5039, within Sections 13 and 24, Township 35 North, Range 50 East, and within Sections 19 and 30, Township 35 North, Range 51 East, Mount Diablo Meridian, in the Unknown and Lynn Mining Districts, Eureka County, Nevada, the said claims being more particularly described in the official field notes and depicted on the official plat, which are expressly made a part of this patent and copies of which are attached hereto; but excluding and excepting from this patent that portion of Section 13 within Railroad Grant 1033552 and that portion of Section 19 within Railroad Grant 1019656; aggregating 117.305 acres.

NOW KNOW YE, that there is, therefore, granted by the UNITED STATES unto Newmont Gold Company the lands above described; TO HAVE AND TO HOLD the said lands with all the rights, privileges, immunities, and appurtenances, of whatsoever nature, thereunto belonging, unto Newmont Gold Company, its successors and assigns, forever; and

EXCEPTING AND RESERVING TO THE UNITED STATES:

1. A right-of-way thereon for ditches or canals constructed by the authority of the United States. Act of August 30, 1890 (43 U.S.C. 945).

0214745 Book 498 03/16/2010  
Page 219 Page 3 of 30

27-95-0097

Patent Number \_\_\_\_\_

BOOK 302 PAGE 398

2. All leasing act minerals (including geothermal steam and associated geothermal resources) for that portion of land within Mineral Survey No. 5039, Section 30, T. 35 N., R. 51 E., Mount Diablo Meridian, Nevada, and the right of the United States, its lessees, permittees, and licensees to enter upon the land, prospect for, drill, mine, treat, store and remove the same, and to use so much of the surface and subsurface of said lands as may be necessary for such purposes, in accordance with the provisions of the Act of August 13, 1954, as amended (30 U.S.C. 521 et seq. and 1002); and,

SUBJECT TO those rights for oil and gas granted to Yates Petroleum Corporation, its successors or assigns, by oil and gas lease N-53875, pursuant to the Act of February 25, 1920, as amended (30 U.S.C. 226). The mineral patent is issued subject to the rights of prior permittees or lessees to use so much of the surface of said lands as is required for leasing act operations, without compensation to the patentee for damages resulting from proper leasing act operations, for the duration of oil and gas lease N-53875, and any authorized extension of that lease, pursuant to the Act of August 13, 1954, as amended (30 U.S.C. 521 et seq.).

BOOK 302 PAGE 397  
OFFICIAL RECORDS  
RECORDED AT THE REQUEST OF  
*Newmont Gold Co*  
96 OCT 30 AM 11:57

EUREKA COUNTY, NEVADA  
M.H. REBALEATI, RECORDER  
FILE NO. FEES  
**164963** 9.00

IN TESTIMONY WHEREOF, the undersigned authorized officer of the Bureau of Land Management, in accordance with the provisions of the Act of June 17, 1948 (62 Stat. 476), has, in the name of the United States, caused these letters to be made Patent, and the Seal of the Bureau to be hereunto affixed.

GIVEN under my hand, in New York City, New York  
the Twenty-sixth day of September  
in the year of our Lord one thousand nine hundred and Ninety-five  
and of the Independence of the  
United States the two hundred and Twentieth



Bruce Babbitt  
Secretary of the Interior



Patent Number **27-95-0097**

UNITED STATES  
DEPARTMENT OF THE INTERIOR  
BUREAU OF LAND MANAGEMENT

Mineral Survey Number

5039

State

Nevada

Land District

Nevada

FIELD NOTES

Of the Survey of the Mining Claim of *(name and address of claimant)*

Newmont Gold Company, a Delaware Corporation  
c/o John C. Miller, Esq.  
Blohm Building, Suite 201  
Elko, NV 89801

Known as the *(name of group, if any)*

PETE Group

NAME OF CLAIM(S)

NAME OF LOCATION	DATE			BLM MINING CLAIM SERIAL NUMBER
	LOCATED AND AMENDED	RECORDED WITH COUNTY	RECORDED WITH BLM	
PETE No. 5	10/1/62	12/17/62	8/31/79	NMC 86884
PETE No. 6	10/1/62	12/17/62	8/31/79	NMC 86885
PETE No. 7	10/1/62	12/17/62	8/31/79	NMC 86886
PETE No. 8	10/1/62	12/17/62	8/31/79	NMC 86887
PETE No. 9	10/1/62	12/17/62	8/31/79	NMC 86888
PETE No. 13	10/1/62	12/17/62	8/31/79	NMC 86892
PETE No. 14	10/1/62	12/17/62	8/31/79	NMC 86893
PETE No. 15	10/1/62	12/17/62	8/31/79	NMC 86894
PETE No. 16	10/1/62	12/17/62	8/31/79	NMC 86895
PETE No. 17	10/1/62	12/17/62	8/31/79	NMC 86896

LOCATION OF CLAIM(S)

Mining district Lynn			County Eureka	
Sections 13&24, 19&30	Township 35 N.	Range 50E., 51E.	Meridian Mt. Diablo	Survey under order dated September 27, 1989
Survey commenced October 4, 1989		Survey completed October 10, 1989	Name of Mineral Surveyor William F. Mueller	



0214745

Mineral Survey No. 5039

F E E T

This survey was made with a Hewlett-Packard Electronic Total Station, Model No. 3820A, Serial No. 1650A00201, which utilizes electronic horizontal and vertical circles that display measured horizontal and zenith angles directly in degrees, minutes, and seconds. All lines of this survey were measured with this instrument which uses a laser beam to measure the slope dist. from the instrument toward a reflector located at the point to be measured. The slope dist. is reduced to hor. dist. within the instrument by an electronic computing device and displays the hor. dist. directly to the nearest one thousandth of a ft. The instrument was tested and calibrated on a base line of known length before and after this survey was completed and found to be in good adjustment during the time that this survey was executed.

Bearings referred to in this record were determined by the average of two hor. angle measurements, one with the telescope in the dir. position, and one with the telescope in the rev. position. These angles were referred to the meridian by the following observations:

October 10, 1989 at Cor. No. 4 of the PETE No. 17 lode at latitude  $40^{\circ}53'41''$  N., and longitude  $116^{\circ}17'37''$  W., elevation approximately 6105 ft. above sea level, barometric pressure of 23.98 ins. of mercury, and temperature  $65^{\circ}$ F., make a series of eight observations on the sun for azimuth at approximately equal time intervals, four each with the telescope in the dir. position and rev. position, observing the horizontal angle right from Cor. No. 1 of the PETE No. 17 lode and the zenith angle to the center of the sun.

Mean time of observation  
 (120th meridian (P.S.T.) =  $7:41:35.50$  A.M.  
 Declination of the sun at  
 mean time of observation =  $S. 6^{\circ}47'47.5''$   
 Mean observed zenith angle  
 to the sun's center =  $71^{\circ}02'24.5''$   
 Mean horizontal angle right  
 from Cor. No. 1 of the  
 PETE No. 17 lode to the  
 sun's center =  $118^{\circ}27'17''$   
 True bearing to Cor. No. 1  
 of the PETE No. 17 lode =  $N. 0^{\circ}54'32''$  W.



Mineral Survey No. 5039

FEET	
	<p>All lines and connections of this survey were run by direct methods except as noted.</p> <p>The magnetic declination observed at each cor. gave a uniform value of 17°30' E.</p> <hr/> <p>PETE NO. 5 LODGE</p> <p>At Cor. No. 1 of the PETE No. 5 lode, identical with Cor. No. 1 of the PETE No. 6 lode, Cor. No. 1 of the PETE No. 13 lode, and Cor. No. 1 of the PETE No. 14 lode, all of this survey.</p> <p>Set an iron post, 24 ins. long, 2 ins. diam., 17 ins. in the ground, surrounded by a mound of stone and earth, with a 3½ ins. diam. aluminum cap mkd. P5-1-P6-1-P13-1-P14-1-5039; from which</p> <p>The cor. of Secs. 13 and 24, T. 35 N., R. 50 E., M.D.M., bears N. 58°22'13" E., 2751.12 ft. dist., monumented with an iron post, 18 ins. above the ground, in a stone mound, firmly set, with a G.L.O. brass cap properly mkd. and dated 1916.</p> <p>The ¼ sec. cor. bet. Secs. 13 and 24, T. 35 N., R. 50 E., M.D.M., bears N. 12°18'20" W., 1478.88 ft. dist., monumented with an iron post, 11 ins. above the ground, firmly set, with a G.L.O. brass cap properly mkd. and dated 1916.</p> <p>The E ¼ sec. cor. of Sec. 24, T. 35 N., R. 50 E., M.D.M., bears S. 62°44'32" E., 2630.65 ft. dist., monumented with an iron post, 18 ins. above the ground, in a stone mound, with a G.L.O. brass cap properly mkd.</p> <p>No local bearing objects or bearing trees available.</p> <p>Thence N. 89°53'44" W.</p>
295.01	Lode line; discovery point bears N. 0°25'42" W., 100.0 ft. dist.
365.	Center of wash, 8 ft. wide, course N. 40° E.
590.01	Cor. No. 2, identical with Cor. No. 2 of the PETE No. 13 lode of this survey.



## Mineral Survey No. 5039

FEET	
	<p>Set an iron post, 24 ins. long, 2 ins. diam., 16 ins. in the ground, surrounded by a mound of stone and earth, with a 3¼ ins. diam. aluminum cap mkd. P-5-2-P-13-2-5039.</p> <p>No local bearing objects or bearing trees available.</p> <p>Thence N. 0°25'26" W.</p>
570.	Center of road, 18 ft. wide, bears N. 68° E. and S. 68° W.
815.	Center of road, 12 ft. wide, bears N. 87° W. and S. 80° E.
1444.01	<p>Intersect the section line between Secs. 13 and 24, at a point from which the 1/4 sec. cor. bet. Secs. 13 and 24, T. 35 N., R. 50 E., M.D.M., bears S. 89°57'16" E., 285.51 ft. dist., hereinbefore described. Enter patented land.</p>
1447.28	<p>Cor. No. 3.</p> <p>Set an iron post, 24 ins. long, 2 ins. diam., 16 ins. in the ground, surrounded by a mound of stone and earth, with a 3¼ ins. diam. aluminum cap mkd. P5-3-5039; from which</p> <p>The 1/4 sec. cor. bet. Secs. 13 and 24, T. 35 N., R. 50 E., bears S. 89°18'57" E., 285.55 ft. dist., hereinbefore described.</p> <p>No local bearing objects or bearing trees available.</p> <p>Thence S. 89°53'44" E.</p>
294.90	Lode line; discovery point bears S. 0°25'42" E., 1347.3 ft. dist.
589.79	<p>Cor. No. 4, identical with Cor. No. 4 of the PETE No. 6 lode of this survey.</p> <p>Set an iron post, 24 ins. long, 2 ins. diam., 18 ins. in the ground, surrounded by a mound of stone and earth, with a 3¼ ins. diam. aluminum cap mkd. P5-4-P6-4-5039.</p> <p>No local bearing objects or bearing trees available.</p> <p>Thence S. 0°25'57" E.</p>
2.58	<p>Intersect the section line between Secs. 13 and 24, at a point from which the 1/4 sec. cor. bet. Secs. 13 and 24, T. 35 N., R. 50 E., M.D.M., bears N. 89°57'14" W., 304.28 ft. dist., hereinbefore described. Leave patented land.</p>





Mineral Survey No. 5039

FEET	
755.	Center of road, 18 ft. wide, bears N. 85° E. and S. 85° W.
1015.	Center of road, 14 ft. wide, bears N. 85° E. and West.
1270.	Center of wash, 8 ft. wide, course East.
1447.28	Cor. No. 1, and place of beginning.
<p>PETE NO. 6 LODE</p> <p>Beginning at Cor. No. 1 of the PETE No. 6 lode, identical with Cor. No. 1 of the PETE No. 5 lode, Cor. No. 1 of the PETE No. 13 lode and Cor. No. 1 of the PETE No. 14 lode, all of this survey, hereinbefore described.</p> <p>Thence S. 89°53'44" E.</p>	
293.74	Lode line; discovery point bears N. 0°23'13" W., 100.0 ft. dist.
587.48	<p>Cor. No. 2, identical with Cor. No. 2 of the PETE No. 7 lode, Cor. No. 2 of the PETE No. 14 lode, and Cor. No. 2 of the PETE No. 15 lode, all of this survey.</p> <p>Set an iron post, 24 ins. long, 2 ins. diam., 15 ins. in the ground, surrounded by a mound of stone and earth, with a 3/4 ins. diam. aluminum cap mkd. P6-2-P7-2-P14-2-P15-2-5039.</p> <p>No local bearing objects or bearing trees available.</p> <p>Thence N. 0°20'29" W.</p>
225.	Center of wash, 8 ft. wide, course East.
290.	Center of road, 12 ft. wide, bears N. 77° E. and S. 77° W.
490.	Center of road, 14 ft. wide, bears N. 60° W. and S. 60° E.
765.	Center of road, 14 ft. wide, bears N. 56° W. and S. 56° E.
1010.	Center of road, 12 ft. wide, bears N. 58° E. and S. 58° W.
1415.	Center of road, 14 ft. wide, bears N. 40° E. and S. 40° W.
1445.28	<p>Intersect the section line between Secs. 13 and 24, at a point from which the 1/4 sec. cor. bet. Secs. 13 and 24, T. 35 N., R. 50 E., M.D.M., bears N. 89°57'14" W., 894.06 ft. dist., hereinbefore described. Enter patented land.</p>



Mineral Survey No. 5039

FEET	
1447.26	Cor. No. 3, identical with Cor. No. 3 of the PETE No. 7 lode of this survey.
	Set an iron post, 24 ins. long, 2 ins. diam., 15 ins. in the ground, surrounded by a mound of stone and earth, with a 3/4 ins. diam. aluminum cap mkd. P6-3-P7-3-5039.
	No local bearing objects or bearing trees available.
	Thence N. 89°53'44" W.
294.90	Lode line; discovery point bears S. 0°23'13" E., 1347.3 ft. dist.
589.79	Cor. No. 4, identical with Cor. No. 4 of the PETE No. 5 lode of this survey, hereinbefore described.
	Thence S. 0°25'57" E.
2.58	Intersect the section line between Secs. 13 and 24, at a point from which the 1/4 sec. cor. bet. Secs. 13 and 24, T. 35 N., R. 50 E., M.D.M., bears N. 89°57'14" W., 304.28 ft. dist., hereinbefore described. Leave patented land.
755.	Center of road, 18 ft. wide, bears N. 85° E. and S. 85° W.
1015.	Center of road, 14 ft. wide, bears N. 85° E. and West.
1270.	Center of wash, 8 ft. wide, course East.
1447.28	Cor. No. 1, and place of beginning.
PETE NO. 13 LODE	
Beginning at Cor. No. 1 of the PETE No. 13 lode, identical with Cor. No. 1 of the PETE No. 5 lode, Cor. No. 1 of the PETE No. 6 lode, and Cor. No. 1 of the PETE No. 14 lode, all of this survey, hereinbefore described.	
Thence N. 89°53'44" W.	
295.01	Lode line; discovery point bears S. 0°25'44" W., 100.0 ft. dist.
365.	Center of wash, 8 ft. wide, course N. 40° E.
590.01	Cor. No. 2, identical with Cor. No. 2 of the PETE No. 5 lode of this survey, hereinbefore described.



## Mineral Survey No. 5039

FEET	
	Thence S. 0°29'24" W.
290.	Center of wash, 8 ft. wide, course N. 55° E.
565.	Center of road, 12 ft. wide, bears N. 30° E. and S. 30° W.
1455.15	Cor. No. 3.  Set an iron post, 24 ins. long, 2 ins. diam., 6 ins. in the ground, surrounded by a mound of stone and earth, with a 3½ ins. diam. aluminum cap mkd. P13-3-5039.  No local bearing objects or bearing trees available.
	Thence S. 89°53'44" E.
296.56	Lode line; discovery point bears N. 0°25'44" E., 1355.1 ft. dist.
593.12	Cor. No. 4, identical with Cor. No. 4 of the PETE No. 14 lode of this survey.  Set an iron post, 24 ins. long, 2 ins. diam., 13 ins. in the ground, surrounded by a mound of stone and earth, with a 3½ ins. diam. aluminum cap mkd. P13-4-P14-4-5039.  No local bearing objects or bearing trees available.
	Thence N. 0°22'04" E.
1045.	Center of road, 12 ft. wide, bears East and West.
1125.	Center of road, 12 ft. wide, bears N. 64° E. and S. 64° W.
1285.	Center of road, 12 ft. wide, bears East and West.
1455.14	Cor. No. 1, and place of beginning.
PETE. NO. 14 LODE	
Beginning at Cor. No. 1 of the PETE No. 14 lode, identical with Cor. No. 1 of the PETE No. 5 lode, Cor. No. 1 of the PETE No. 6 lode, and Cor. No. 1 of the PETE No. 13 lode, all of this survey, hereinbefore described.	
	Thence S. 89°53'44" E.



Mineral Survey No. 5039

FEET	
293.74	Lode line; discovery point bears S. 0°14'53" W., 100.0 ft. dist.
587.48	Cor. No. 2, identical with Cor. No. 2 of the PETE No. 6 lode, Cor. No. 2 of the PETE No. 7 lode, and Cor. No. 2 of the PETE NO. 15 lode, all of this survey, hereinbefore described.  Thence S. 0°07'41" W.
180.	Center of road, 12 ft. wide, bears N. 79° W. and S. 79° E.
335.	Center of road, 12 ft. wide, bears N. 80° W. and S. 65° E.
625.	Center of road, 12 ft. wide, bears N. 67° W. and S. 67° E.
680.	Center of road, 12 ft. wide, bears N. 45° W. and S. 45° E.
1455.12	Cor. No. 3, identical with Cor. No. 3 of the PETE No. 15 lode of this survey.  Set an iron post, 24 ins. long, 2 ins. diam., 13 ins. in the ground, surrounded by a mound of stone and earth, with a 3¼ ins. aluminum cap mkd. P14-3-P15-3-5039.  No bearing objects or bearing trees available.  Thence N. 89°53'44" W.
296.79	Lode line; discovery point bears N. 0°14'53" E., 1355.1 ft. dist.
593.57	Cor. No. 4, identical with Cor. No. 4 of the PETE No. 13 lode of this survey, hereinbefore described.  Thence N. 0°22'04" E.
1045.	Center of road, 12 ft. wide, bears East and West.
1125.	Center of road, 12 ft. wide, bears N. 64° E. and S. 64° W.
1285.	Center of road, 12 ft. wide, bears East and West.
1455.14	Cor. No. 1, and place of beginning.



## Mineral Survey No. 5039

FEET	
	PETE NO. 7 LODE
	At Cor. No. 1 of the PETE No. 7 lode, identical with Cor. No. 1 of the PETE No. 8 lode, Cor. No. 1 of the PETE No. 15 lode, and Cor. No. 1 of the PETE No. 16 lode, all of this survey.
	Set an iron post, 24 ins. long, 2 ins. diam., 18 ins. in the ground, surrounded by a mound of stone and earth, with a 3¼ ins. diam. aluminum cap mkd. P7-1-P8-1-P15-1-P16-1-5039; from which
	The cor. of Secs. 13 and 24, T. 35 N., R. 50 E., M.D.M., bears N. 38°44'00" E., 1852.31 ft. dist., hereinbefore described.
	No local bearing objects or bearing trees available.
	Thence N. 89°53'44" W.
298.00	Lode line; discovery point bears N. 0°22'15" W., 100.0 ft. dist.
596.00	Cor. No. 2, identical with Cor. No. 2 of the PETE No. 6 lode, Cor. No. 2 of the PETE No. 14 lode, and Cor. No. 2 of the PETE No. 15 lode, all of this survey, hereinbefore described.
	Thence N. 0°20'29" W.
225.	Center of wash, 8 ft. wide, course East.
290.	Center of road, 12 ft. wide, bears N. 77° E. and S. 77° W.
490.	Center of road, 14 ft. wide, bears N. 60° W. and S. 60° E.
765.	Center of road, 14 ft. wide, bears N. 56° W. and S. 56° E.
1010.	Center of road, 12 ft. wide, bears N. 58° E. and S. 58° W.
1415.	Center of road, 14 ft. wide, bears N. 40° E. and S. 40° W.
1445.28	Intersect the section line between Secs. 13 and 24, at a point from which the 1/4 sec. cor. bet. Secs. 13 and 24, T. 35 N., R. 50 E., M.D.M., bears N. 89°57'14" W., 894.06 ft. dist., hereinbefore described. Enter patented land.



Mineral Survey No. 5039

FEET	
1447.26	Cor. No. 3, identical with Cor. No. 3 of the PETE No. 6 lode of this survey, hereinbefore described.
	Thence S. 89°53'44" E.
24.	Center of road, 14 ft. wide, bears N. 36° E. and S. 36° W.
297.25	Lode line; discovery point bears S. 0°22'15" E., 1347.3 ft. dist.
510.	Center of road, 12 ft. wide, bears N. 66° E. and S. 66° W.
594.50	Cor. No. 4, identical with Cor. No. 4 of the PETE No. 8 lode of this survey.
	Set an iron post, 24 ins. long, 2 ins. diam., 12 ins. in the ground, surrounded by a mound of stone and earth, with a 3¼ ins. diam. aluminum cap mkd. P7-4-P8-4-5039.
	No local bearing objects or bearing trees available.
	Thence S. 0°24'02" E.
1.37	Intersect the section line between Secs. 13 and 24, at a point from which the cor. of Secs. 13 and 24, T. 35 N., R. 50 E., M.D.M., bears S. 89°57'14" E., 1169.09 ft. dist., hereinbefore described. Leave patented land.
405.	Center of road, 12 ft. wide, bears East and West.
620.	Center of road, 12 ft. wide, bears N. 74° W. and S. 74° E.
685.	Center of road, 12 ft. wide, bears N. 74° W. and S. 74° E.
770.	Center of road, 12 ft. wide, bears N. 73° W. and S. 73° E.
850.	Center of road, 12 ft. wide, bears N. 87° W. and S. 87° E.
990.	Center of road, 12 ft. wide, bears East and West.
1088.	Center of road, 12 ft. wide, bears S. 80° E. and S. 79° W.
1200.	Center of road, 12 ft. wide, bears East and West.
1360.	Center of wash, 6 ft. wide, course S. 85° E.
1420.	Center of road, 12 ft. wide, bears N. 60° W. and S. 60° E.
1447.27	Cor. No. 1, and place of beginning.



## Mineral Survey No. 5039

FEET	PETE NO. 8 LODE
	Beginning at Cor. No. 1 of the PETE No. 8 lode, identical with Cor. No. 1 of the PETE No. 7 lode, Cor. No. 1 of the PETE No. 15 lode, and Cor. No. 1 of the PETE No. 16 lode, all of this survey, hereinbefore described.
	Thence S. 89°53'44" E.
50.	Center of road, 12 ft. wide, bears N. 60° W. and S. 60° E.
295.14	Lode line; discovery point bears N. 0°19'01" W., 100.0 ft. dist.
590.29	Cor. No. 2, identical with Cor. No. 2 of the PETE No. 9 lode, Cor. No. 2 of the PETE No. 16 lode, and Cor. No. 2 of the PETE No. 17 lode, all of this survey.
	Set an iron post, 24 ins. long, 2 ins. diam., 21 ins. in the ground, surrounded by a mound of stone and earth, with a 3/4 ins. diam. aluminum cap mkd. P8-2-P9-2-P16-2-P17-2-5039.
	No local bearing objects or bearing trees available.
	Thence N. 0°14'01" W.
13.	Center of road, 14 ft. wide, bears N. 74° W. and S. 74° E.
30.	Center of wash, 6 ft. wide, course S. 77° E.
165.	Center of road, 12 ft. wide, bears West and S. 85° E.
272.	Center of road, 12 ft. wide, bears N. 80° E. and S. 80° W.
308.	Center of road, 14 ft. wide, bears N. 62° E. and S. 62° W.
410.	Center of road, 12 ft. wide, bears N. 63° E. and S. 63° W.
445.	Center of road, 12 ft. wide, bears N. 77° E. and S. 77° W.
552.	Center of road, 12 ft. wide, bears N. 78° E. and S. 78° W.
620.	Center of road, 12 ft. wide, bears N. 86° E. and S. 86° W.
705.	Center of road, 14 ft. wide, bears East and West.
865.	Center of road, 12 ft. wide, bears N. 43° E. and S. 43° W.
1210.	Center of road, 14 ft. wide, bears N. 45° W. and S. 45° E.
1240.	Center of road, 12 ft. wide, bears N. 85° E. and S. 85° W.



## Mineral Survey No. 5039

FEET	
1360.	Center of road, 12 ft. wide, bears N. 81° W. and S. 81° E.
1446.48	Intersect section line between Secs. 13 and 24, at a point from which the cor. of Secs. 13 and 24, T. 35 N., R. 50 E., M.D.M., bears S. 89°57'14" E., 574.59 ft. dist., hereinbefore described. Enter patented land.
1447.24	<p>Cor. No. 3, identical with Cor. No. 3 of the PETE No. 9 lode of this survey.</p> <p>Set an iron post, 24 ins. long, 2 ins. diam., 12 ins. in the ground, surrounded by a mound of stone and earth, with a 3¼ ins. diam. aluminum cap mkd. P8-3-P9-3-5039.</p> <p>No local bearing objects or bearing trees available.</p> <p style="text-align: center;">. Thence N. 89°53'44" W.</p>
220.	Center of road, 12 ft. wide, bears N. 44° W. and S. 44° E.
275.	Center of road, 12 ft. wide, bears N. 45° W. and S. 45° E.
297.25	Lode line; discovery point bears S. 0°19'01" E., 1347.3 ft. dist.
594.50	<p>Cor. No. 4, identical with Cor. No. 4 of the PETE No. 7 lode of this survey, hereinbefore described.</p> <p style="text-align: center;">. Thence S. 0°24'02" E.</p>
1.37	Intersect the section line between Secs. 13 and 24, at a point from which the cor. of Secs. 13 and 24, T. 35 N., R. 50 E., M.D.M., bears S. 89°57'14" E., 1169.09 ft. dist., hereinbefore described. Leave patented land.
405.	Center of road, 12 ft. wide, bears East and West.
620.	Center of road, 12 ft. wide, bears N. 74° W. and S. 74° E.
685.	Center of road, 12 ft. wide, bears N. 74° W. and S. 74° E.
770.	Center of road, 12 ft. wide, bears N. 73° W. and S. 73° E.
850.	Center of road, 12 ft. wide, bears N. 87° W. and S. 87° E.
990.	Center of road, 12 ft. wide, bears East and West.
1088.	Center of road, 12 ft. wide, bears S. 80° E. and S. 79° W.
1200.	Center of road, 12 ft. wide, bears East and West.





## Mineral Survey No. 5039

FEET	
1360.	Center of wash, 6 ft. wide, course S. 85° E.
1420.	Center of road, 12 ft. wide, bears N. 60° W. and S. 60° E.
1447.27	Cor. No. 1, and place of beginning.
PETE NO. 15 LODGE	
Beginning at Cor. No. 1 of the PETE No. 15 lode, identical with Cor. No. 1 of the PETE No. 7 lode, Cor. No. 1 of the PETE No. 8 lode, and Cor. No. 1 of the PETE No. 16 lode, all of this survey, hereinbefore described.	
Thence N. 89°53'44" W.	
298.00	Lode line; discovery point bears S. 0°10'33" W., 100.0 ft. dist.
596.00	Cor. No. 2, identical with Cor. No. 2 of the PETE No. 6 lode, Cor. No. 2 of the PETE No. 7 lode, and Cor. No. 2 of the PETE No. 14 lode, all of this survey, hereinbefore described.
Thence S. 0°07'41" W.	
180.	Center of road, 12 ft. wide, bears N. 79° W. and S. 79° E.
335.	Center of road, 12 ft. wide, bears N. 80° W. and S. 65° E.
625.	Center of road, 12 ft. wide, bears N. 67° W. and S. 67° E.
680.	Center of road, 12 ft. wide, bears N. 45° W. and S. 45° E.
1455.12	Cor. No. 3, identical with Cor. No. 3 of the PETE No. 14 lode of this survey, hereinbefore described.
Thence S. 89°53'44" E.	
142.	Center of wash, 6 ft. wide, course N. 35° E.
296.79	Lode line; discovery point bears N. 0°10'33" E., 1355.1 ft. dist.
593.57	Cor. No. 4, identical with Cor. No. 4 of the PETE No. 16 lode of this survey.
Set an iron post, 24 ins. long, 2 ins. diam., 16 ins. in the ground, surrounded by a mound of stone and earth, with a 3¼ ins. diam. aluminum cap mkd. P15-4-P16-4-5039.	



## Mineral Survey No. 5039

FEET	
	No local bearing objects or bearing trees available.
	Thence N. 0°13'25" E.
295.	Center of wash, 6 ft. wide, course N. 55° E.
818.	Center of road, 14 ft. wide, bears N. 58° E. and S. 58° W.
1055.	Center of road, 14 ft. wide, bears N. 81° W. and S. 81° E.
1180.	Center of road, 12 ft. wide, bears N. 65° W. and S. 65° E.
1290.	Center of road, 14 ft. wide, bears N. 76° W. and S. 76° E.
1395.	Center of road, 14 ft. wide, bears N. 85° E. and S. 85° W.
1455.12	Cor. No. 1, and place of beginning.
PETE NO. 16 LODE	
	Beginning at Cor. No. 1 of the PETE No. 16 lode, identical with Cor. No. 1 of the PETE No. 7 lode, Cor. No. 1 of the PETE No. 8 lode, and Cor. No. 1 of the PETE No. 15 lode, all of this survey.
	Thence S. 89°53'44" E.
50.	Center of road, 14 ft. wide, bears N. 60° W. and S. 60° E.
295.14	Lode line; discovery point bears S. 0°09'32" W., 100.0 ft. dist.
590.29	Cor. No. 2, identical with Cor. No. 2 of the PETE No. 8 lode, Cor. No. 2 of the PETE No. 9 lode, Cor. No. 2 of the PETE No. 17 lode, all of this survey, hereinbefore described.
	Thence S. 0°05'39" W.
95.	Center of road, 14 ft. wide, bears N. 53° W. and S. 53° E.
205.	Center of road, 12 ft. wide, bears N. 51° W. and S. 51° E.
320.	Center of road, 12 ft. wide, bears N. 27° E. and S. 27° W.
445.	Center of road, 14 ft. wide, bears N. 36° E. and S. 36° W.
610.	Center of road, 14 Ft. wide, bears N. 46° E. and S. 46° W.



## Mineral Survey No. 5039

FEET	
750.	Center of road, 14 ft. wide, bears N. 80° E. and S. 80° W.
775.	Center of wash, 6 ft. wide, course N. 77° E.
1045.	Center of road, 12 ft. wide, bears N. 79° W. and S. 79° E.
1455.12	Cor. No. 3, identical with Cor. No. 3 of the PETE No. 17 lode of this survey.
	Set an iron post, 24 ins. long, 2 ins. diam., 18 ins. in the ground, surrounded by a mound of stone and earth, with a 3¼ ins. diam. aluminum cap mkd. P16-3-P17-3-5039.
	No local bearing objects or bearing trees available.
	Thence N. 89°53'44" W.
296.79	Lode line; discovery point bears N. 0°09'32" E., 1355.1 ft. dist.
593.57	Cor. No. 4, identical with Cor. No. 4 of the PETE No. 15 lode of this survey, hereinbefore described.
	Thence N. 0°13'25" E.
295.	Center of wash, 6 ft. wide, course N. 55° E.
818.	Center of road, 14 ft. wide, bears N. 58° E. and S. 58° W.
1055.	Center of road, 14 ft. wide, bears N. 81° W. and S. 81° E.
1180.	Center of road, 12 ft. wide, bears N. 65° W. and S. 65° E.
1290.	Center of road, 14 ft. wide, bears N. 76° W. and S. 76° E.
1395.	Center of road, 14 ft. wide, bears N. 85° E. and S. 85° W.
1455.12	Cor. No. 1, and place of beginning.
PETE NO. 9 LODE	
	At Cor. No. 1 of the PETE No. 9 lode, identical with Cor. No. 1 of the PETE No. 17 lode of this survey.
	Set an iron post, 24 ins. long, 2 ins. diam., 18 ins. in the ground, surrounded by a mound of stone and earth, with a 3¼ ins. diam. aluminum cap mkd. P9-1-P17-1-5039; from which

## Mineral Survey No. 5039

FEET	
	The cor. of Secs. 13 and 24, T. 35 N., R. 50 E., M.D.M., bears N. 0°11'16" E., 1447.04 ft. dist., hereinbefore described.
	The closing cor. between Secs. 19 and 30, T. 35 N., R. 51 E., M.D.M., bears N. 0°18'10" E., 599.08 ft. dist., monumented with an iron post, 18 ins. above the ground, in a stone mound, firmly set, with a G.L.O. brass cap properly mkd. and dated 1916.
	No local bearing objects or bearing trees available.
	Thence N. 89°53'44" W.
80.	Center of road, 12 ft. wide, bears N. 52° W. and S. 52° E.
155.	Center of road, 12 ft. wide, bears N. 55° W. and S. 55° W.
281.98	Lode line; discovery point bears N. 0°22'16" E., 100.0 ft. dist.
350.	Center of road, 12 ft. wide, bears N. 70° W. and S. 70° E.
450.	Center of wash, 6 ft. wide, course S. 15° E.
525.	Center of road, 12 ft. wide, bears N. 74° W. and S. 74° E.
563.96	Cor. No. 2, identical with Cor. No. 2 of the PETE No. 8 lode, Cor. No. 2 of the PETE No. 16 lode, and Cor. No. 2 of the PETE No. 17 lode, all of this survey, hereinbefore described.
	Thence N. 0°14'01" W.
13.	Center of road, 14 ft. wide, bears N. 74° W. and S. 74° E.
30.	Center of wash, 6 ft. wide, course S. 77° E.
165.	Center of road, 12 ft. wide, bears West and S. 85° E.
272.	Center of road, 12 ft. wide, bears N. 80° E. and S. 80° W.
308.	Center of road, 14 ft. wide, bears N. 62° E. and S. 62° W.
410.	Center of road, 12 ft. wide, bears N. 63° E. and S. 63° W.
445.	Center of road, 12 ft. wide, bears N. 77° E. and S. 77° W.
552.	Center of road, 12 ft. wide, bears N. 78° E. and S. 78° W.
620.	Center of road, 12 ft. wide, bears N. 86° E. and S. 86° W.



## Mineral Survey No. 5039

FEET	
705.	Center of road, 14 ft. wide, bears East and West.
865.	Center of road, 12 ft. wide, bears N. 43° E. and S. 43° W.
1210.	Center of road, 14 ft. wide, bears N. 45° W. and S. 45° E.
1240.	Center of road, 12 ft. wide, bears N. 85° E. and S. 85° W.
1360.	Center of road, 12 ft. wide, bears N. 81° W. and S. 81° E.
1446.48	Intersect the section line between Secs. 13 and 24, at a point from which the cor. of Secs. 13 and 24, T. 35 N., R. 50 E., M.D.M., bears S. 89°57'14" E., 574.59 ft. dist., hereinbefore described. Enter patented land.
1447.24	Cor. No. 3, identical with Cor. No. 3 of the PETE No. 8 lode of this survey, hereinbefore described.  Thence S. 89°53'44" E.
265.	Center of road, 12 ft. wide, bears N. 51° W. and S. 51° E.
297.25	Lode line; discovery point bears S. 0°22'16" W., 1347.2 ft. dist.
355.	Center of road, 12 ft. wide, bears N. 15° W. and S. 15° E.
574.60	Intersect the section line between Sec. 13, T. 35 N., R. 50 E., and Sec. 19, T. 35 N., R. 51 E., M.D.M., at a point from which the cor. of Secs. 13 and 24 bears S. 0°05'49" W., 0.18 ft. dist., hereinbefore described.
594.50	Cor. No. 4.  Set an iron post, 24 ins. long, 2 ins. diam., 12 ins. in the ground, surrounded by a mound of stone and earth, with a 3½ ins. diam. aluminum cap mkd. P9-4-5039, from which  The cor. of Secs. 13 and 24, T. 35 N., R. 50 E., M.D.M., bears S. 89°35'37" W., 19.90 ft. dist., hereinbefore described.  No local bearing objects or bearing trees available.  Thence S. 0°58'32" W.
848.23	Intersect the section line between Secs. 19 and 30, T. 35 N., R. 51 E., M.D.M., at a point from which the monument for the closing cor. of Secs. 19 and 30 bears N. 89°57'59" W., 7.03 ft. dist., hereinbefore described. Leave patented land.



## Mineral Survey No. 5039

FEET	
940.	Center of road, 12 ft. wide, bears N. 61° W. and S. 61° E.
1030.	Center of road, 12 ft. wide, bears N. 20° E. and S. 20° W.
1280.	Center of road, 12 ft. wide, bears N. 44° W. and S. 44° E.
1370.	Center of road, 12 ft. wide, bears N. 48° W. and S. 48° E.
1447.38	Cor. No. 1, and place of beginning.
PETE NO. 17 LODE	
Beginning at Cor. No. 1 of the PETE No. 17 lode, identical with Cor. No. 1 of the PETE No. 9 lode of this survey, hereinbefore described.	
Thence N. 89°53'44" W.	
80.	Center of road, 12 ft. wide, bears N. 52° W. and S. 52° E.
155.	Center of road, 12 ft. wide, bears N. 55° W. and S. 55° W.
281.98	Lode line; discovery point bears S. 0°24'27" E., 100.0 ft. dist.
350.	Center of road, 12 ft. wide, bears N. 70° W. and S. 70° E.
450.	Center of wash, 6 ft. wide, course S. 15° E.
525.	Center of road, 12 ft. wide, bears N. 74° W. and S. 74° E.
563.96	Cor. No. 2, identical with Cor. No. 2 of the PETE No. 8 lode, Cor. No. 2 of the PETE No. 9 lode, and Cor. No. 2 of the PETE No. 16 lode, all of this survey, hereinbefore described.
Thence S. 0°05'39" W.	
95.	Center of road, 14 ft. wide, bears N. 53° W. and S. 53° E.
205.	Center of road, 12 ft. wide, bears N. 51° W. and S. 51° E.
320.	Center of road, 12 ft. wide, bears N. 27° E. and S. 27° W.
445.	Center of road, 14 ft. wide, bears N. 36° E. and S. 36° W.
610.	Center of road, 14 ft. wide, bears N. 46° E. and S. 46° W.
750.	Center of road, 14 ft. wide, bears N. 80° E. and S. 80° W.



Mineral Survey No. 5039

FEET 775.	Center of wash, 6 ft. wide, course N. 77° E.
1045.	Center of road, 12 ft. wide, bears N. 79° W. and S. 79° E.
1455.12	Cor. No. 3, identical with Cor. No. 3 of the PETE No. 16 lode of this survey, hereinbefore described.  Thence S. 89°53'44" E.
294.72	Lode line; discovery point bears N. 0°24'27" W., 1355.2 ft. dist.
589.44	Cor. No. 4.  Set an iron post, 24 ins. long, 2 ins. diam., 19 ins. in the ground, surrounded by a mound of stone and earth, with a 3¼ ins. diam. aluminum cap mkd. P17-4-5039; from which  The E ¼ sec. cor. of Sec. 24, T. 35 N., R. 50 E., M.D.M., bears N. 5°00'02" W., 255.58 ft. dist., hereinbefore described.  No local bearing objects or bearing trees available.  Thence N. 0°54'32" W.
1030.	Center of wash, 6 ft. wide, course N. 65° E.
1115.	Center of wash, 6 ft. wide, course S. 52° E.
1455.35	Cor. No. 1, and place of beginning.
AREAS	
	Acres
Total area, PETE No. 5 lode -----	19.599
Area in conflict with	
S½ Sec. 13 -----	0.039
Total area, PETE No. 6 lode-----	19.557
Area in conflict with	
SE¼ Sec. 13 -----	0.031
Total area, PETE No. 7 lode -----	19.776
Area in conflict with	
SE¼ Sec. 13 -----	0.023
Total area, PETE No. 8 lode -----	19.681
Area in conflict with	
SE¼ Sec. 13 -----	0.015



## Mineral Survey No. 5039

FEET	Acres
Total area, PETE No. 9 lode -----	19.244
Area in conflict with	
SE $\frac{1}{4}$ Sec. 13 -----	0.006
SW $\frac{1}{4}$ Sec. 19 -----	0.259
Total area, PETE No. 13 lode -----	19.761
Total area, PETE No. 14 lode -----	19.727
Total area, PETE No. 15 lode -----	19.869
Total area, PETE No. 16 lode -----	19.773
Total area, PETE No. 17 lode -----	19.265
<b>LOCATION</b>	
<p>This survey is located in Sec. 24 and the S <math>\frac{1}{2}</math> Sec. 13, T. 35 N., R. 50 E., the SW <math>\frac{1}{4}</math> Sec. 19 and the NW <math>\frac{1}{4}</math> Sec. 30, T. 35 N., R. 51 E., Mt. Diablo Meridian.</p> <p>The survey of the 10 PETE lodes is identical with the respective locations.</p>	
<b>EXPENDITURES</b>	
<p>The improvements and the value of the labor and improvements made upon or for the benefit of each of the lode locations embraced in said mining claim by the claimant or its grantors are as follows:</p>	
No. 1	<p>The discovery point of the PETE No. 5 lode, a post and Notice of Location is on the lode line N. 0°25'42" W., 100.0 ft. dist. from the center of line 1-2.</p> <p>No value.</p>
No. 1	<p>The discovery point of the PETE No. 6 lode, a post and Notice of Location is on the lode line N. 0°23'13" W., 100.0 ft. dist. from the center of line 1-2.</p> <p>No value.</p>
No. 1	<p>The discovery point of the PETE No. 7 lode, a post and Notice of Location is on the lode line N. 0°22'15" W., 100.0 ft. dist. from the center of line 1-2.</p> <p>No value.</p>
No. 1	<p>The discovery point of the PETE No. 8 lode, a post and Notice of Location is on the lode line N. 0°19'01" W., 100.0 ft. dist. from the center of line 1-2.</p> <p>No value.</p>





Mineral Survey No. 5039

FEET	
No. 1	<p>The discovery point of the PETE No. 9 lode, a post and Notice of Location is on the lode line N. 0°22'16" E., 100.0 ft. dist. from the center of line 1-2. No value.</p>
No. 1	<p>The discovery point of the PETE No. 13 lode, a post and Notice of Location is on the lode line S. 0°25'44" W., 100.0 ft. dist. from the center of line 1-2. No value.</p>
No. 1	<p>The discovery point of the PETE No. 14 lode, a post and Notice of Location is on the lode line S. 0°14'53" W., 100.0 ft. dist. from the center of line 1-2. No value.</p>
No. 1	<p>The discovery point of the PETE No. 15 lode, a post and Notice of Location is on the lode line S. 0°10'33" W., 100.0 ft. dist. from the center of line 1-2. No value.</p>
No. 1	<p>The discovery point of the PETE No. 16 lode, a post and Notice of Location is on the lode line S. 0°09'32" W., 100.0 ft. dist. from the center of line 1-2. No value.</p>
No. 1	<p>The discovery point of the PETE No. 17 lode, a post and Notice of Location is on the lode line S. 0°24'27" E., 100.0 ft. dist. from the center of line 1-2. No value.</p>
	<p>COMMON IMPROVEMENTS</p>
CI#1	<p>A drilling program, 8 drill holes, with a total depth of 4225 ft. and a total value of \$17,806.58.</p> <p>Drill Hole No. PG-140 bears N. 22°32' W., 637.2 ft. dist. from Cor. No. 1 of the PETE No. 7 lode; 5 ins. diam., 320 ft. deep. Value, \$1,050.00.</p> <p>Drill Hole No. PGR-220 bears S. 55°21' W., 221.5 ft. dist. from Cor. No. 1 of the PETE No. 15 lode; 5¼ ins. diam., 565 ft. deep. Value, \$2,525.00.</p>



## Mineral Survey No. 5039

FEET	
	<p>Drill Hole No. PGR-190 bears N. 0°14' W., 533.4 ft. dist. from Cor. No. 1 of the PETE No. 8 lode; 5½ ins. diam., 600 ft. deep. Value, \$1,710.00.</p>
	<p>Drill Hole No. PGR-174 bears N. 27°15' E., 1195.4 ft. dist. from Cor. No. 1 of the PETE No. 8 lode, 5½ ins. diam., 800 ft. deep. Value, \$4,080.45.</p>
	<p>Drill Hole No. PGR-230 bears S. 56°14' E., 601.9 ft. dist. from Cor. No. 1 of the PETE No. 16 lode, 5½ ins. dia., 600 ft. deep. Value, \$2,281.38.</p>
	<p>Drill Hole No. PG-119 bears N. 83°08' W., 559.2 ft. dist from Cor. No. 1 of the PETE No. 9 lode; 5 ins. diam., 140 ft. deep. Value, \$637.50.</p>
	<p>Drill Hole No. PGR-250 bears N. 15°24' W., 1498.7 ft. dist. from Cor. No. 1 of the PETE No. 9 lode, 5½ ins. diam., 600 ft. deep. Value, \$1,530.00.</p>
	<p>Drill Hole No. PGR-229 bears S. 55°45' W., 354.4 ft. dist. from Cor. No. 1 of the PETE No. 17 lode; 5½ ins. diam., 600 ft. deep. Value, \$3,992.25.</p>
	<p>Total value of expenditures this survey, \$17,806.58. Number of mining claims included in this survey, 10. Allocation of proportionate share of expenditures to this survey, <math>\\$17,806.58 \div 10 = \\$1,780.66</math>.</p>
	<p>The improvements are in progress for the development of the ten lodes of this survey, which are all the contiguous lode claims owned in common within the range of benefit of said improvements.</p>
	<p>These improvements afford the most practical and economical means of developing each of the lodes.</p>
	<p>Five hundred dollars or over has been expended in these improvements in such a manner as tends to the development of each lode of this survey, subsequent to its location and to the time since which common ownership and contiguity have prevailed; therefore, an undivided one-tenth interest in their value is hereby credited to each of the lodes.</p>
	<p>No portion of or interest in these improvements has been credited heretofore as patent expenditure to any lode claims.</p>



## Mineral Survey No. 5039

FEET	<p style="text-align: center;">OTHER CORNER DESCRIPTIONS AND SUPPLEMENTAL DATA</p> <p>The cor. of Secs. 13, 14, 23 and 24, T. 35 N., R. 50 E., Mt. Diablo Mer. was found to be monumented with an iron post, firmly set, surrounded by scattered mound of stone, with a G.L.O. brass cap properly mkd. and dated 1916.</p> <p>The E <math>\frac{1}{4}</math> sec. cor. of Sec. 13, T. 35 N., R. 50 E., Mt. Diablo Mer., was found to be monumented with an iron post, 11 ins. above the ground, firmly set, with a G.L.O. brass cap properly mkd. and dated 1916.</p> <p>The cor. of Secs. 24 and 25, T. 35 N., R. 50 E., Mt. Diablo Mer., was found to be monumented with an iron post, firmly set, with a G.L.O. brass cap properly mkd. and dated 1916. This monument was found bent over and straightened.</p> <p>The <math>\frac{1}{4}</math> sec. cor. bet. Secs. 19 and 30, T. 35 N., R. 51 E., Mt. Diablo Mer., was found to be monumented with an iron post, 18 ins. above the ground, surrounded by a scattered rock mound, firmly set, with a G.L.O. brass cap properly mkd. and dated 1914.</p> <p>The line from the cor. of Secs. 13, 14, 23 and 24 to the <math>\frac{1}{4}</math> sec. cor. bet. Secs. 13 and 24 was found to be S. <math>89^{\circ}57'16''</math>E., 2643.68 ft. dist., instead of S. <math>89^{\circ}56'</math> E., 2644.62 ft. as approved.</p> <p>The line from the <math>\frac{1}{4}</math> sec. cor. of Secs. 13 and 24 to the cor. of Secs. 13 and 24 was found to be S. <math>89^{\circ}57'14''</math> E., 2657.64 ft. dist., instead of S. <math>89^{\circ}56''</math> E., 2644.62 ft. as approved.</p> <p>The line from the cor. of Secs. 13 and 24 to the E <math>\frac{1}{4}</math> sec. cor. of Sec. 13 was found to be N. <math>0^{\circ}05'49''</math> E., 2643.97 ft. dist., instead of N. <math>0^{\circ}01'</math> E., 2640.00 ft. as approved.</p> <p>The line from the cor. of Secs. 13 and 24 to the E <math>\frac{1}{4}</math> sec. cor. of Sec. 24 was found to be S. <math>0^{\circ}05'06''</math> W., 2647.60 ft. dist., instead of S. <math>0^{\circ}01'</math> W., 2640.00 ft. as approved.</p> <p>The line from the E <math>\frac{1}{4}</math> sec. cor. of Sec. 24 to the cor. of Secs. 24 and 25 was found to be S. <math>0^{\circ}05'34''</math> W., 2641.53 ft. dist., instead of S. <math>0^{\circ}01'</math> W., 2640.00 ft. as approved.</p> <p>The line from the closing cor. of Secs. 19 and 30 to the <math>\frac{1}{4}</math> sec. cor. bet. Secs. 19 and 30 was found to be S. <math>89^{\circ}57'59''</math> E., 2729.61 ft. dist., instead of East, 2731.74 ft. as approved.</p>
------	---



Mineral Survey No. 5039

FEET

The line from the cor. of Secs. 13 and 24 to the point for the closing cor. of Secs. 19 and 30, was found to be S. 0°05'06" W., 847.96 ft. dist., instead of S. 0°01' W., 843.48 ft. as approved. The monument for the closing sec. cor. of Secs. 19 and 30 bears N. 89°57'59" W., 0.31 ft. dist. from the true point for the closing cor. of Secs. 19 and 30.

FIELD ASSISTANTS

NAME	CAPACITY
Don Aschenbach	Instrument Man
Joe Pisoni	Chain/Rod Man



UNITED STATES DEPARTMENT OF THE INTERIOR  
BUREAU OF LAND MANAGEMENT

CERTIFICATE OF MINERAL SURVEYOR

I, William F. Mueller, HEREBY CERTIFY that in pursuance of an order received from the Bureau of Land Management, at Reno, Nevada, dated September 27, 1989, I have carefully executed the survey of the claim of Newmont Gold Company known as the PETE Nos. 5-9 and PETE Nos. 13-17 lodes situated in secs. 13 and 24, Township 35 North, Range 50 East and secs. 19 and 30, Township 35 North, Range 51 East, Mount Diablo Meridian, County of Eureka, in the State of Nevada.

This mineral survey, designated as number 5039, has been executed by me and under my direction and has been made in strict conformity with said order, the Manual of Instructions for the Survey of the Public Lands of the United States, and in specific manner described in the foregoing field notes.

I FURTHER CERTIFY that the labor expended and improvements made upon and for the benefit of the lode location(s) embraced in the said mining claim by claimant(s) or grantors are fully stated in my report. The character, extent, location, and itemized value are specified in full detail. No portion of, or interest in, said labor and improvements so credited to this claim has been included in the estimate of expenditures upon any other claim.

9 MAY 1990  
Date

William F. Mueller  
(Surveyor's name)  
Mineral Surveyor

CERTIFICATE OF APPROVAL

Bureau of Land Management  
Reno, Nevada

The foregoing field notes of Mineral Survey No. 5039, in surveyed secs. 13 and 24, Township 35 North, Range 50 East and surveyed secs. 19 and 30, Township 35 North, Range 51 East, Mount Diablo Meridian, Eureka County, Nevada, executed by William F. Mueller, Mineral Surveyor, under order dated September 27, 1989, having been critically examined and found correct, are hereby approved.

June 1, 1990  
Date

John J. Parrish  
Chief, Branch of Cadastral Survey

CERTIFICATE OF TRANSCRIPT

I HEREBY CERTIFY that the foregoing transcript of field notes of the above-described Mineral Survey No. 5039 is a true copy of the original field notes.

June 1, 1990  
Date

John J. Parrish  
Chief, Branch of Cadastral Survey



0214745

Book 498  
Page: 245

03/16/2010  
Page: 29 of 30

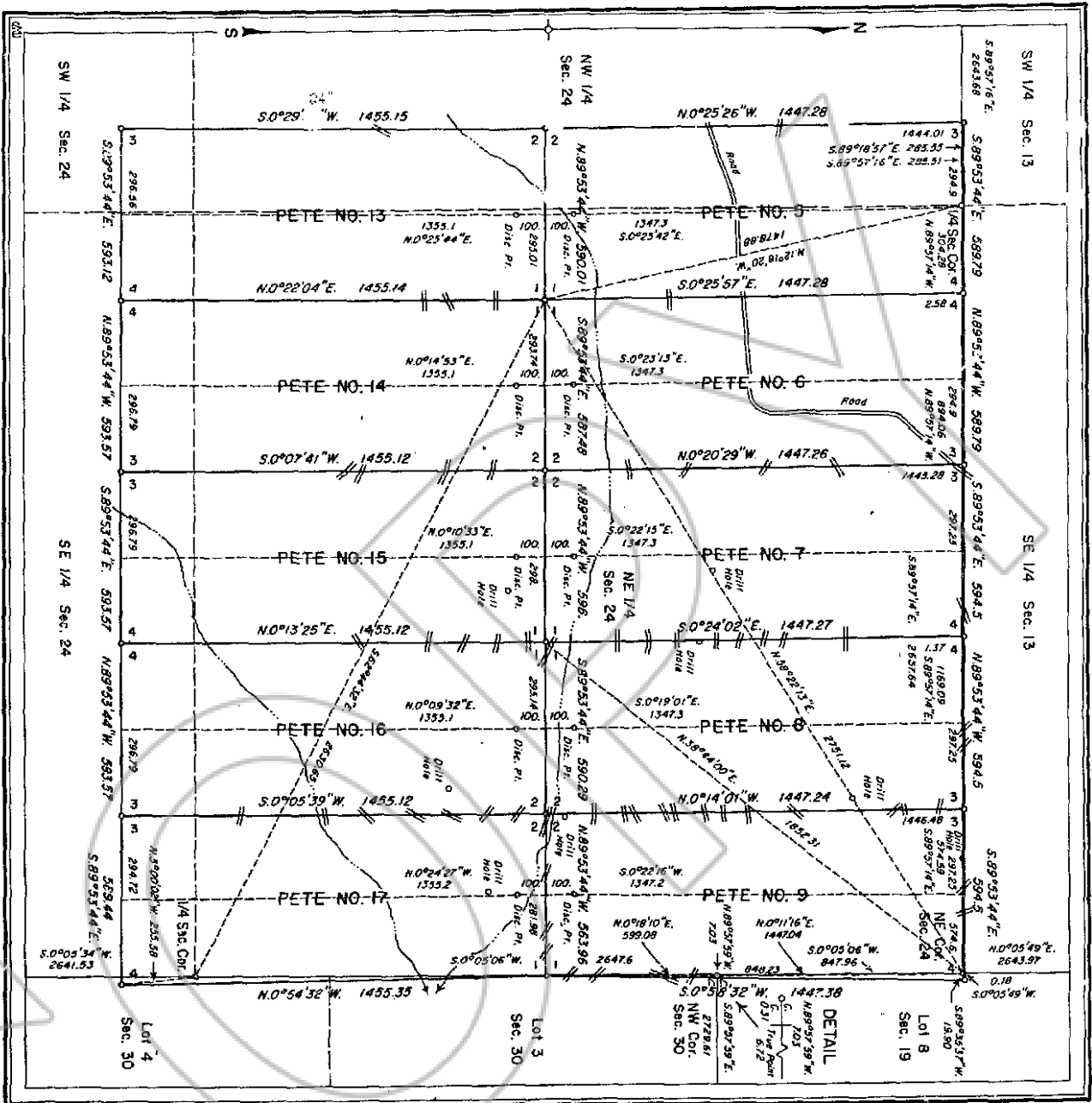

**MINERAL SURVEY  
No. 5039  
NEVADA**

CLAIM OF  
**NEWMONT GOLD COMPANY**  
KNOWN AS THE  
**PETE Nos. 5-9 AND  
PETE Nos. 13-17 LODES**

SITUATE IN  
Secs. 13 and 24, T35N, R30E, and  
Secs. 19 and 30, T35N, R31E, M.D.M.  
EUREKA COUNTY  
Lynn Mining District  
Lot 40°53'41"N, Long 116°17'37"W, of  
Cor. No. 4, PETE No. 17 lode

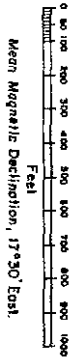

Surveyed, October 4 to October 10, 1989,  
By William F. Mueller, Mineral Surveyor.

UNITED STATES DEPARTMENT OF THE INTERIOR  
BUREAU OF LAND MANAGEMENT

Redwood, Nevada, June 1, 1990  
I hereby certify that this plat of Mineral Survey  
No. 5039, Nevada, is strictly conformable to the field  
notes of said survey which have been examined and  
approved.

*John S. Parrish*  
Chief, Branch of Geomorphological Survey

**5039**

CHARTER THIS PAGE BEING THE PROPERTY OF LAND MANAGEMENT  
BUREAU OF LAND MANAGEMENT, DENVER, COLORADO, STATE OFFICE.  
DATE: JUL 10 1989  
CENM/TW/GR/SRM