

## SURVEYOR'S CERTIFICATE

I, ROBERT R. THIBAUT, A PROFESSIONAL LAND SURVEYOR LICENSED IN THE STATE OF NEVADA, CERTIFY THAT:

1. THIS IS A TRUE AND ACCURATE REPRESENTATION OF THE LANDS SURVEYED UNDER MY SUPERVISION AT THE INSTANCE OF HOMESTAKE MINING COMPANY OF CALIFORNIA.
2. THE LANDS SURVEYED LIE WITHIN SECTION 32, TOWNSHIP 20 NORTH, RANGE 53 EAST, M.D.M. AND THE SURVEY WAS COMPLETED ON JULY 8, 2010.
3. THIS PLAT COMPLIES WITH THE APPLICABLE STATE STATUTES AND ANY LOCAL ORDINANCES.
4. THE MONUMENTS DEPICTED ON THE PLAT ARE OF THE CHARACTER SHOWN AND OCCUPY THE POSITIONS INDICATED AND ARE OF SUFFICIENT NUMBER AND DURABILITY.

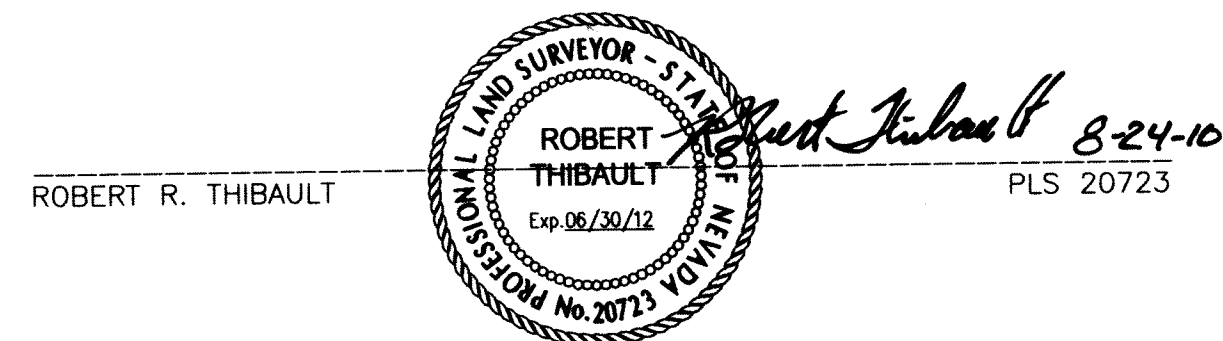

## COUNTY COMMISSIONERS APPROVAL

AT A REGULAR MEETING OF THE EUREKA COUNTY COMMISSIONERS HELD ON THE 6th DAY OF Oct., 2010, THIS MAP, CONSISTING OF ONE SHEET WAS PRESENTED AS A PROPOSED PARCEL MAP

LOCATED IN EUREKA County

David Harris  
CHAIRMAN, EUREKA COUNTY COMMISSIONERS

10/06/10  
DATE

Jackie Berg  
EUREKA COUNTY CLERK

10-06-10  
DATE

EUREKA COUNTY HEREBY ACCEPTS THE OFFER OF DEDICATION FOR FOR PUBLIC PURPOSES OF THE PUBLIC UTILITY RIGHTS OF WAY SHOWN ON THIS MAP.

ACCEPTANCE OF THIS PARCEL MAP BY EUREKA COUNTY DOES NOT CONSTITUTE A GUARANTEE THAT EACH OR ANY LOT SHOWN HEREON CONTAINS A LAWFUL BUILDING SITE.

FURTHER REPARCELING OF ANY PARCEL CREATED BY THIS MAP MAY BE SUBJECT TO THE PROVISIONS OF N.R.S. 278.462(3) AND EUREKA COUNTY CODE, TITLE 8, PERMITTING IMPOSITION OF REASONABLE IMPROVEMENT STANDARDS, BUT NOT MORE THAN WOULD BE REQUIRED IF THE SUBSEQUENT PARCEL WERE A SUBDIVISION.

ALL REQUIREMENTS OF GOVERNMENTAL AGENCIES WITH PERMIT AUTHORITY MUST BE MET.

EUREKA COUNTY EXPRESSLY DECLARES THE PRIOR USE OF ADJACENT NEREBY LAND FOR RANCHING, FARMING, AGRICULTURE, MINING, INDUSTRIAL OR COMMERCIAL PURPOSES, AND THE EXPANSION OR MODIFICATION OF SUCH USE, SHALL NOT CONSTITUTE A NUISANCE TO AFTER-ESTABLISHED SUBSEQUENT IN TIME RESIDENTIAL USES PURSUANT TO N.R.S. 40.140, N.R.S. 202.450, AND EUREKA COUNTY CODE 8.120.070.

## EUREKA COUNTY PLANNING COMMISSION APPROVAL

AT A REGULAR MEETING OF THE EUREKA COUNTY PLANNING COMMISSION, EUREKA COUNTY, STATE OF NEVADA, HELD ON THE 15 DAY OF September, 2010, THIS MAP WAS APPROVED.

Ellen M. Rand  
CHAIRPERSON

9-15-10  
DATE

## OWNER'S CERTIFICATE

KNOWN OF ALL MEN BY THESE PRESENTS THAT THE UNDERSIGNED, ROBERT L. BROCK, SENIOR LAND MAN, HOMESTAKE MINING COMPANY OF CALIFORNIA, BEING THE OWNER OF THE PARCELS SHOWN ON THIS MAP, DOES HEREBY CONSENT TO THE PREPARATION AND FILING OF THIS MAP AND OFFER FOR DEDICATION ALL OF THE EASEMENTS FOR UTILITY AND DRAINAGE PURPOSES AS DESIGNATED HEREON. IN WITNESS I, ROBERT L. BROCK, SENIOR LAND MAN, HOMESTAKE MINING COMPANY OF CALIFORNIA, SET MY HAND THIS 14th DAY OF September, 2010.

Robert L. Brock  
ROBERT L. BROCK, SENIOR LAND MAN  
HOMESTAKE MINING COMPANY OF CALIFORNIA.

STATE OF Nevada

COUNTY OF Elko

ON THIS 14th DAY OF September, 2010, PERSONALLY APPEARED BEFORE ME, A NOTARY PUBLIC, ROBERT L. BROCK, PERSONALLY KNOWN (OR PROVED) TO ME TO BE THE PERSON WHOSE NAME IS SUBSCRIBED TO THE ABOVE INSTRUMENT WHO ACKNOWLEDGED THAT HE EXECUTED THE FOREGOING INSTRUMENT AS SENIOR LAND MAN, HOMESTAKE MINING COMPANY OF CALIFORNIA. Jackie Berg  
NOTARY PUBLIC IN AND FOR Elko COUNTY, Nevada

(MY COMMISSION EXPIRES: 2-25-2013)

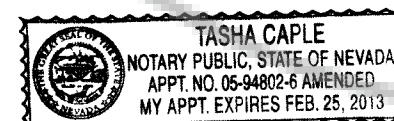

## COUNTY TREASURER'S CERTIFICATE

THIS IS TO CERTIFY THAT ASSESSOR'S PARCEL NO. 007-410-05 HAS NO DELINQUENCIES AND THAT TAXES ARE PAID THROUGH JUNE 30, 2011.

Jackie Berg  
EUREKA COUNTY TREASURER

09-01-10  
DATE

## NOTES

1. THE LAND BEING DIVIDED IS PARCEL 1 OF THE PARCEL MAP FOR HOMESTAKE MINING COMPANY OF CALIFORNIA, EUREKA COUNTY FILE NO. 164398.
2. THE TOTAL DIVIDED AREA EQUALS ±273.70 ACRES.
3. NO ROADS OR ROADWAY EASEMENTS, PUBLIC OR PRIVATE, ARE PROPOSED BY THIS MAP.
4. ALL DRIVEWAYS SHALL REQUIRE CMP CULVERTS.

## REFERENCES

1. THE PARCEL MAP FOR HOMESTAKE MINING COMPANY OF CALIFORNIA, RECORDED AUGUST 20th 1996, AS FILE NO. 164398.
2. THE PARCEL MAP FOR REX M. AND GERALDINE M. COLLINGWOOD, RECORDED JULY 6th 1994, AS FILE NO. 153395.
3. THE PRELIMINARY TITLE REPORT BY STEWART TITLE, ORDER NO. 94010819, DATED JULY 18, 1994.

## BASIS OF BEARINGS

THE LINE BETWEEN THE NORTHWEST CORNER AND THE NORTH QUARTER CORNER OF SECTION 32, TOWNSHIP 20 NORTH, RANGE 53 EAST, M.D.M., TAKEN AS SOUTH 89°47'17" EAST, AS SHOWN ON THE PARCEL MAP FOR HOMESTAKE MINING COMPANY OF CALIFORNIA, RECORDED AS FILE NO. 164398.

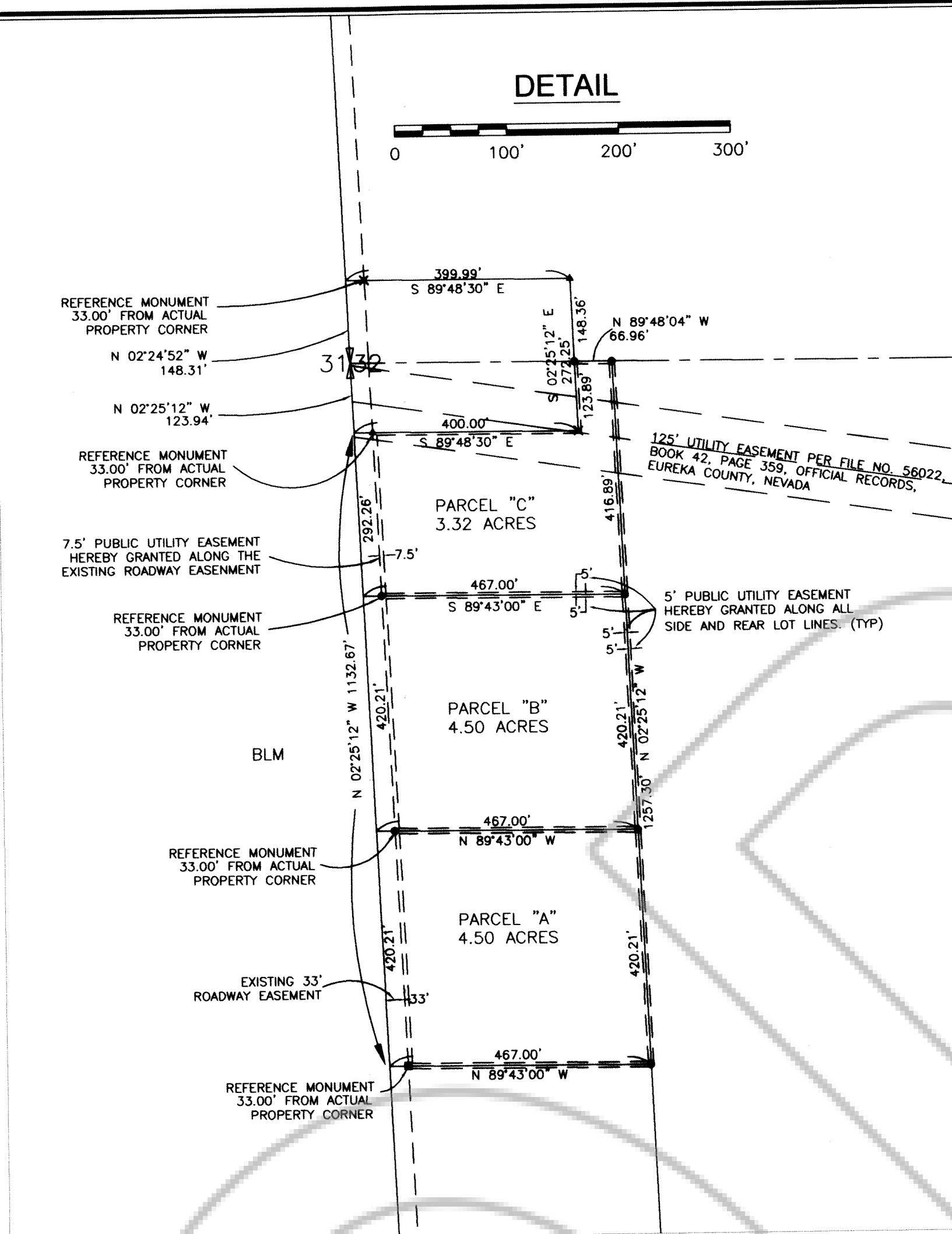

## LEGEND:

- FOUND SECTION CORNER AS NOTED
- FOUND 5/8" REBAR WITH TAG, PLS 3535
- FOUND 5/8" REBAR WITH CAP - PLS 6203
- SET 5/8" REBAR WITH CAP - PLS 20723
- FOUND 5/8" REBAR WITHOUT CAP
- CALCULATED POINT, NOTHING FOUND OR SET
- EXISTING OVERHEAD UTILITIES
- (XXX) RECORD MEASUREMENTS

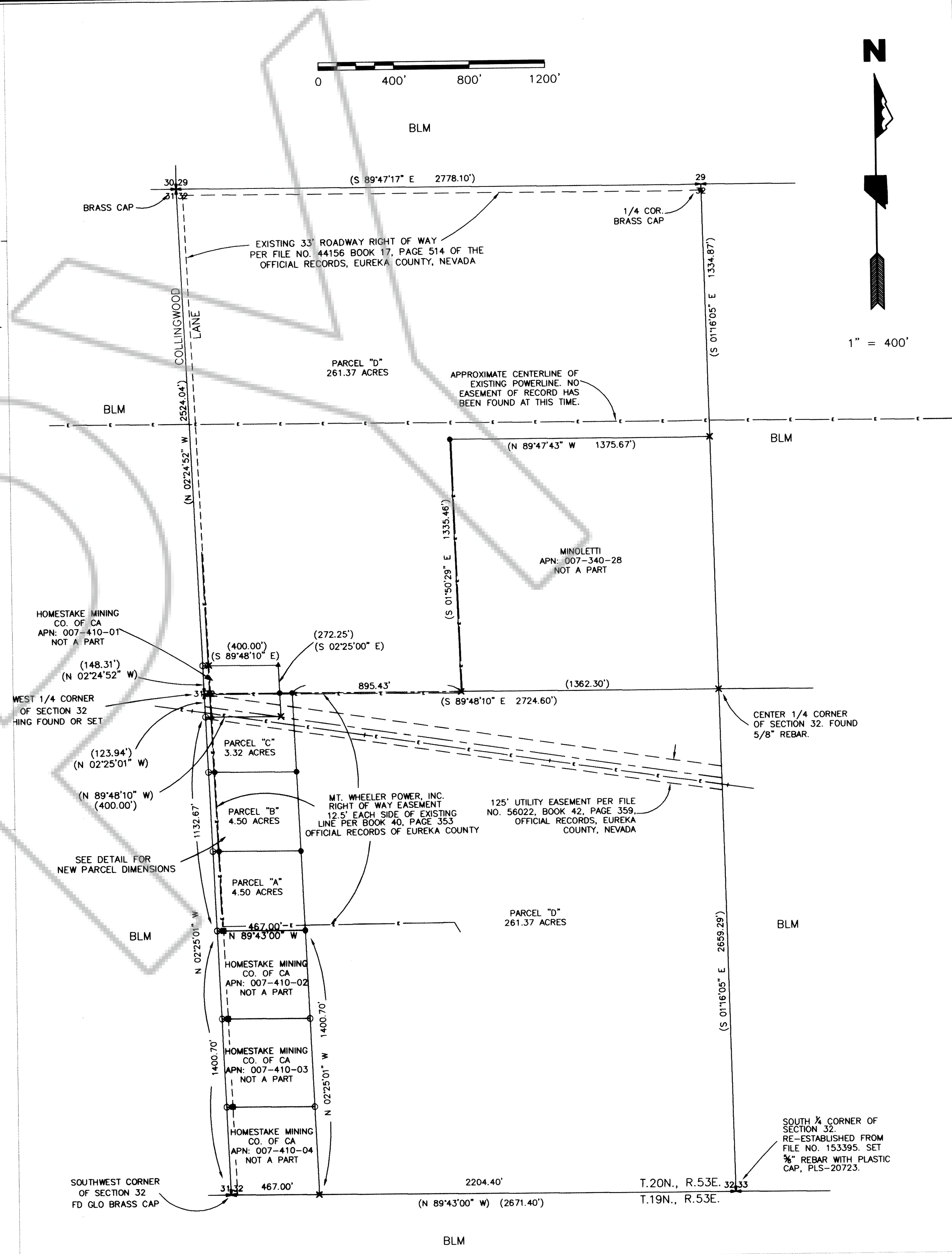

## WATER RIGHTS DEDICATION

THIS IS TO CERTIFY THAT ON THE 14th DAY OF September, 2010 THE APPLICANT HAS COMPLIED WITH THE REQUIREMENTS OF EUREKA COUNTY CODE 8.150 REGARDING WATER RIGHTS DEDICATION.

Robert L. Brock  
ROBERT L. BROCK  
HOMESTAKE MINING CO. OF CALIFORNIA

Sept 14, 2010  
DATE

DOC # 0215547

Official Record

Recording requested by  
HOMESTAKE MINING CO.

Eureka County - NV

Mike Rebaleati - Recorder

Fee: \$21.00 Page 1 of 1  
RPT: Recorded By: FES  
Book- Page- 0000



0215547

PARCEL MAP  
FOR  
HOMESTAKE MINING CO. OF CALIFORNIA.

LOCATED IN A PORTION OF SECTION 32,  
TOWNSHIP 20 NORTH, RANGE 53 EAST, M.D.M

EUREKA EUREKA COUNTY NEVADA

n:\dwgs\survey\81645-homestake-pm\81645-pm.dwg

1150 LAMOILLE HWY.  
ELKO, NV 89801  
PHONE: (775) 738-8058  
FAX: (775) 738-8267  
elko@summitrv.com

SHEET 1 OF 1

12/21/2010 SUMMIT ENGINEERING CORPORATION



DOC # 0215547

10/08/2010 11:05 AM

**Official Record**

Recording requested By  
HOMESTAKE MINING CO

Eureka County - NV  
Mike Rebaleati - Recorder

Fee: \$21.00 Page 1 of  
RPTT: Recorded By: FES  
Book- Page- 0000



0215547

**ADDENDUM**

This addendum is recorded at the request of HOMESTAKE MINING COMPANY OF CALIFORNIA, a California corporation in reference to a Parcel Map on file with the Eureka County Nevada Recorders office at file NO. \_\_\_\_\_ which was recorded on September \_\_, 2010.

The Parcel Map as referenced above shall be amended to show that each parcel created, Parcel "A", APN \_\_\_\_\_, Parcel "B" APN \_\_\_\_\_ and Parcel "C" APN \_\_\_\_\_ by said Parcel Map shall require that a culvert of substantial strength and diameter be placed at the access point of the Parcel from Collingwood Road.

  
Robert L. Brock  
HOMESTAKE MINING COMPANY OF CALIFORNIA

STATE OF NEVADA    )  
                              ) SS  
COUNTY OF ELKO    )

This instrument was acknowledged before me on this 14<sup>th</sup> day of September, 2010, by Robert