

4

**Titan Mineral Resources, ( c/o: R. L. Hawkins)  
1188 Court St., Ste. 191  
Elko, NV 89801**

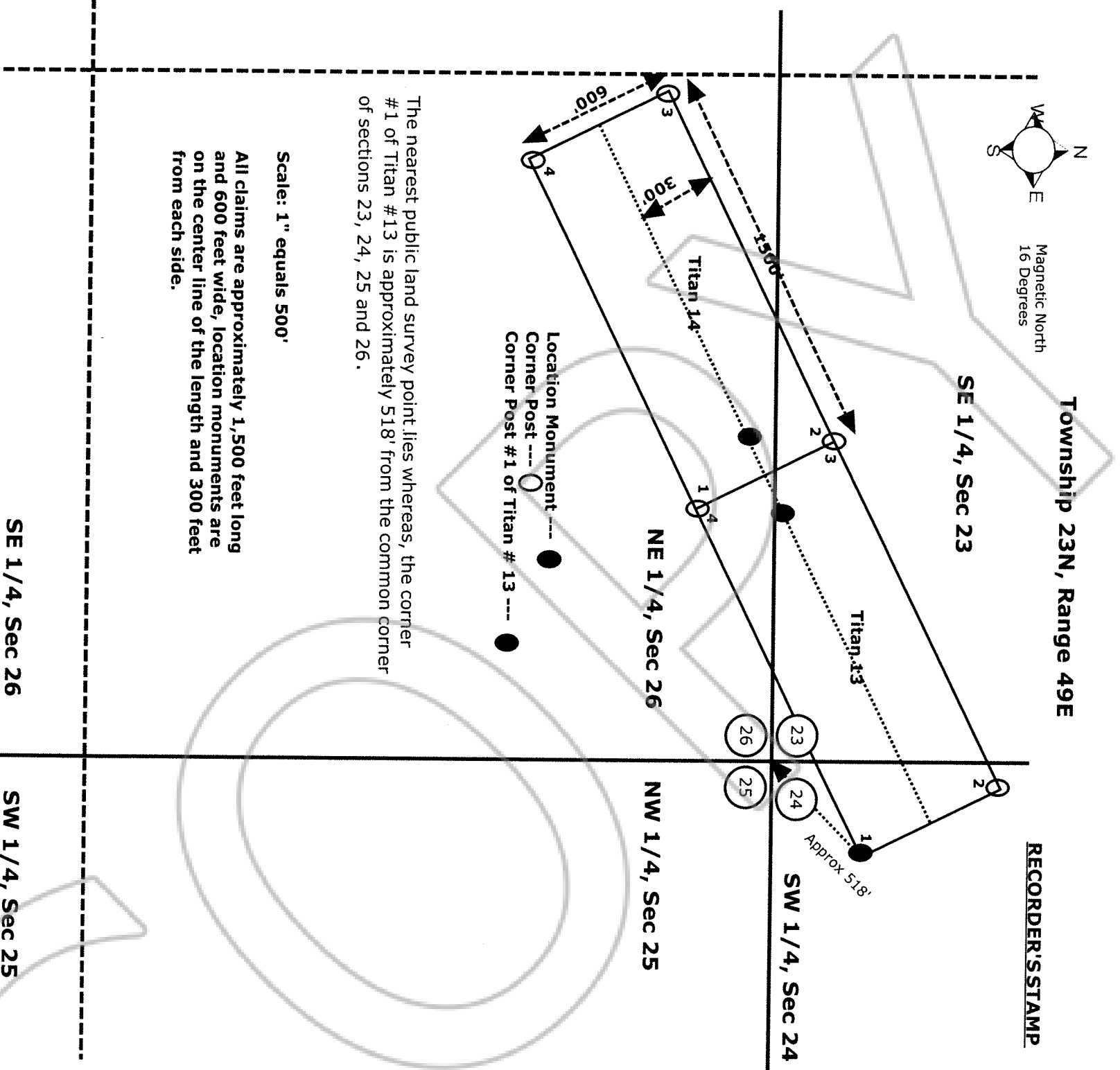

**Note --- The SW to NE trend of Tigan 14 and 13 would represent the normal extension of existing claim name ASS 38 at the same degree.**

11/04/2010 11:39 AM  
**Official Record**  
 Recording requested By  
 TITAN MINERAL RESOURCES  
 Eureka County - NV  
 Mike Rebaleati - Recorder  
 Fee: \$79.00  
 Page 1 of 3  
 RPTT: Recorded By: FES  
 Book-- Page-- 0000



0215926

# MAP FILING FORM

Map of the *Titan Mining Claim Group* in Sections 23, 24, 25 & 26 of Township 23N, Range 49E, in the Jack Ass Creek Area of Eureka County, Nevada. Located on the 4 day of December, 2010 by:

**Locator name and address**

**Titan Mineral Resources, ( c/o: R. L. Hawkins)  
1188 Court St., Ste. 191  
Elko, NV 89801**

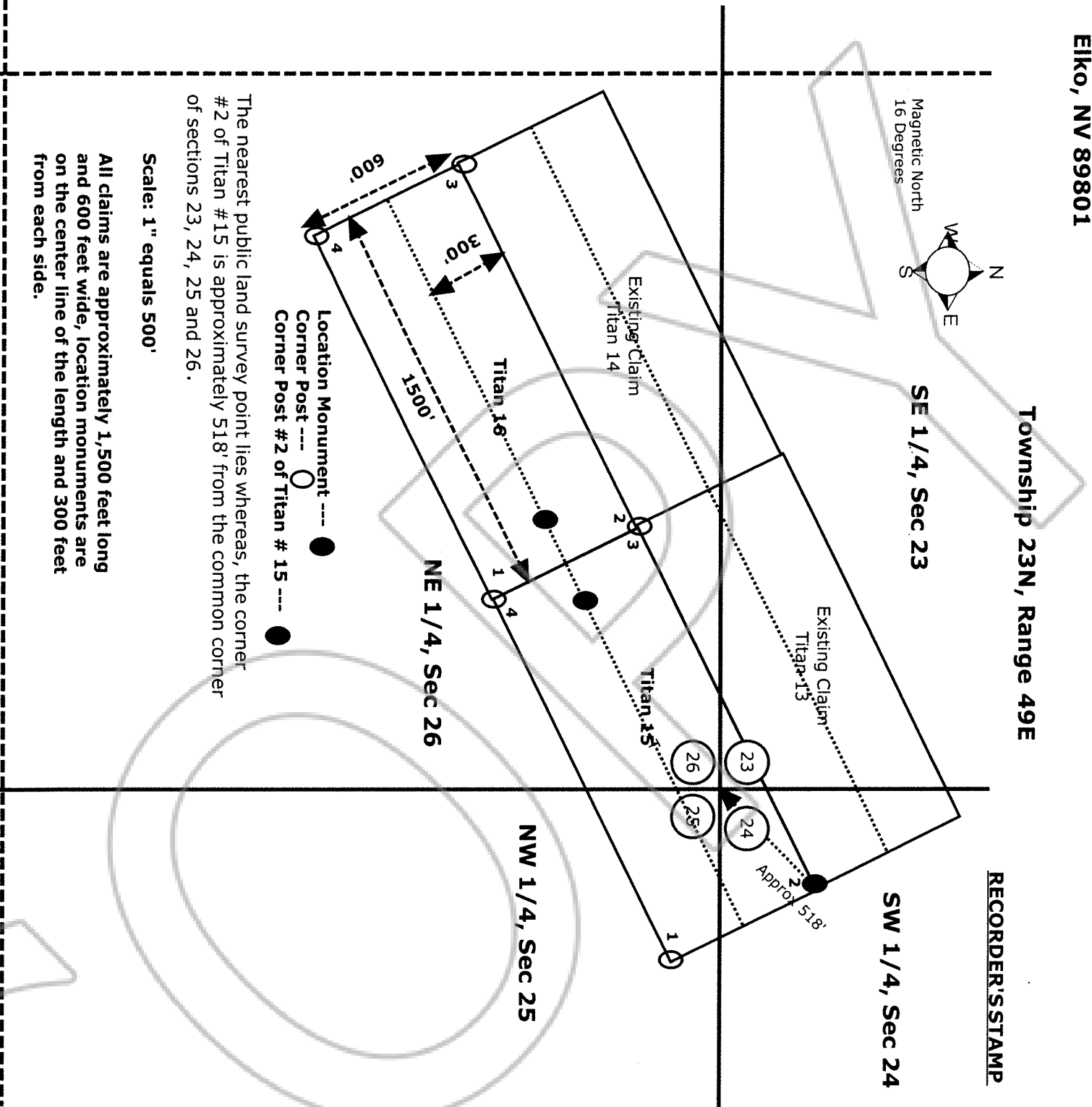

**Note --- The SW to NE trend of Tiran 16 and 15 would represent the normal extension of existing claim name ASS 37 at the same degree.**

Official Record  
11/04/2010 11:53 AM  
Recording requested By  
TITAN MINERAL RESOURCES  
Eureka County - NV  
Mike Rebaleati - Recorder  
Fee: \$79.00  
Page 2 of 3  
RPT: Recorded By: FES  
Book- Page- 0000



0215926

**MAP FILING FORM**

Map of the *Titan # 17 Mining Claim* in Sections 25 of Township 23N, Range 49E, in the Jack Ass Creek Area of Eureka County, Nevada. Located on the 4 day of December, 2010 by:

Locator name and address

**Titan Mineral Resources ( c/o: R. L. Hawkins)  
1181 Court St., Ste. 191  
Elko, NV 89801**

**Township 23N, Range 49E**

**RECORDER'S STAMP**

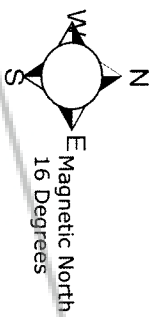

**SE 1/4, Sec 23**

**SW 1/4, Sec 24**

**NE 1/4, Sec 26**

**NW 1/4, Sec 25**

**SE 1/4, Sec 26**

**SW 1/4, Sec 25**

The nearest public land survey point lies whereas, the corner #2 of Titan #17 is approximately 654' from the common corner of sections 23, 24, 25 and 26. The common border of 24 and 25 is approx. 195' North of the claim and the common border of 23 and 26 is approx. 648' West of the claim.

**Scale: 1" equals 500'**

**All claims are approximately 1,500 feet long and 600 feet wide, location monuments are on the center line of the length and 300 feet from each side.**

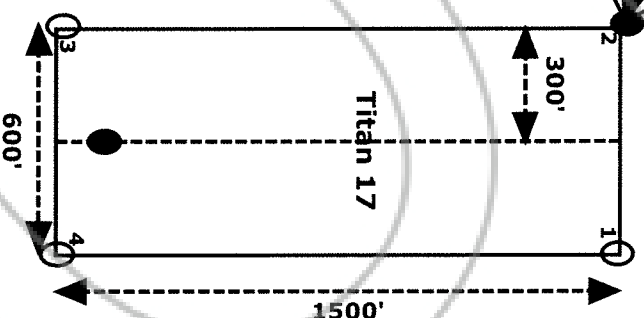

**Location Monument --- ●**  
**Corner Post --- ○**  
**Corner Post #2 of Titan # 17 --- ●**

**DOC # 0215926**

11/04/2010 11:39 AM  
**Official Record**  
Recording requested By  
TITAN MINERAL RESOURCES  
Eureka County - NV  
Mike Rebaletti - Recorder  
Fee: \$79.00 Page 3 of 4  
RPTT: Recorded By: FES  
Book- Page- 0000



0215926