

RM51 through RM195
 Lode Mining Claims
 in Sec. 1-3, 10-14, and
 22, 23, and 27 of T18N, R52E
 Mt. Diablo Base & Meridian
 Fish Creek Mining District
 Eureka County, Nevada
 Map 1 of 3
 1" = 500 feet
 UTM NAD27, Zone 11
 Renaissance Exploration, Inc.
 940 Matley Ln., Suite 17
 Reno, NV 89502

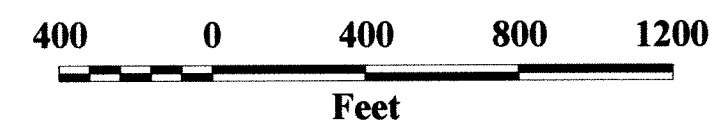
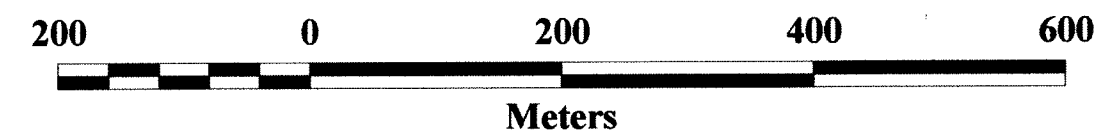

- Claim outline
- - - Section line
- Pre-existing/adjacent claims
- + Common northern corners of Sec. 3 and 4 of T18N, R52E.
- Claim corner 2" by 2" wooden post
- Location monument 2" by 2" wooden post. Offset 5' from claim end line and 300' either side line

Map 1 of 3 the Rose Mine Claim Group,
 Eureka County, T18N, R52E
 RM182-195 in Sec. 1
 RM155, 157, 159, 161, 163, 165, 167,
 and RM68 - RM182, and RM184, 186,
 188, 190, 192, and RM194 in Sec. 2
 RM148 - RM167 in Sec. 3
 Mount Diablo Base & Meridian
 Fish Creek Mining District
 All claims in Eureka County, Nevada.
 RM51-60, RM94-117, RM148-167
 located on March 4, 2011
 RM61-93, RM118-147, RM168-181
 located on March 5, 2011
 by Brian Goss,
 Agent for:
 Renaissance Exploration, Inc.
 940 Matley Ln., Suite 17
 Reno, Nevada 89502

Recorder's stamp:

DOC # 0217382
 03/27/2011 01:40 PM
 Official Record
 Recording requested by:
 RENAISSANCE EXPLORATION, INC.
 Eureka County - NV
 Mike Rebaletti - Recorder
 Fee: \$2,187.00 Page: 11 of 33
 SP11 Recorded By:
 Book- Page- 0000
 0217382

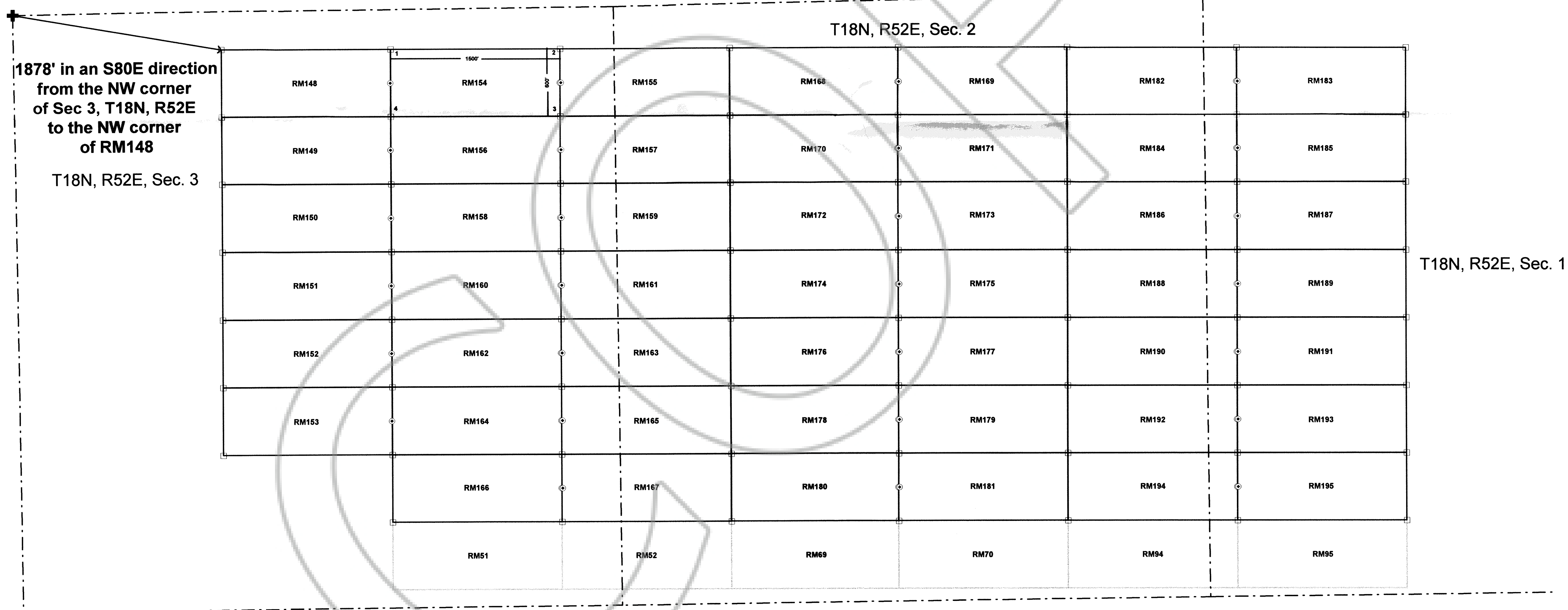

T18N, R52E, Sec. 2

T18N, R52E, Sec. 3

T18N, R52E, Sec. 1

**RM51 through RM195
Lode Mining Claims
in Sec. 1-3, 10-14, and
22, 23, and 27 of T18N, R52E
Mt. Diablo Base & Meridian
Fish Creek Mining District
Eureka County, Nevada
Map 2 of 3
1" = 500 feet
UTM NAD27, Zone 11
Renaissance Exploration, Inc.
940 Matley Ln., Suite 17
Reno, NV 89502**

Map 2 of 3 the Rose Mine Claim Group,
Eureka County, T18N, R52E
RM94-95 in Sec. 1
RM52, 54, 69-72, 94, and 96 in Sec. 2
RM51-54 in Sec. 3, RM53-68 in Sec. 10,
RM54, 56, 58, 60, 62, 64, 66, 68, 71-87, 96,
98, 100, 102, 104, 106, 108, 110, and 112 in
Sec. 11, RM96-113 in Sec. 12, RM114 - 117 in
Sec. 13, and RM 88-93 and RM114, 116, and
117 in Sec. 14.
Mount Diablo Base & Meridian
Fish Creek Mining District
All claims in Eureka County, Nevada.
RM51-60, RM94-117, RM148-167
located on March 4, 2011
RM61-93, RM118-147, RM168-181
located on March 5, 2011
by Brian Goss,
Agent for:
Renaissance Exploration, Inc.
940 Matley Ln., Suite 17
Reno, Nevada 89502

Recorder's stamp:

DOC # 0217382
Official Record
Eureka County - NV
Mike Rebaletti - Recorder
Fee: \$2,107.00 Page 2 of 3
Book- Page- 0000
0217382

T18N, R52E, Sec. 10

T18N, R52E, Sec. 12

**3652' in an S80W direction
from the SE corner
of Sec. 12, T18N, R52E
to the SE corner
of RM115**

- Claim outline
- - - Section line
- - - Pre-existing/adjacent claims
- + Common eastern corners of Sec. 12 and 13, T18N, R52E.
- Claim corner 2" by 2" wooden post
- Location monument 2" by 2" wooden post. Offset 5' from claim end line and 300' either side line

T18N, R52E, Sec. 15

T18N, R52E, Sec. 14

T18N, R52E, Sec. 13

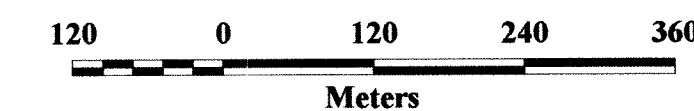

NORTH

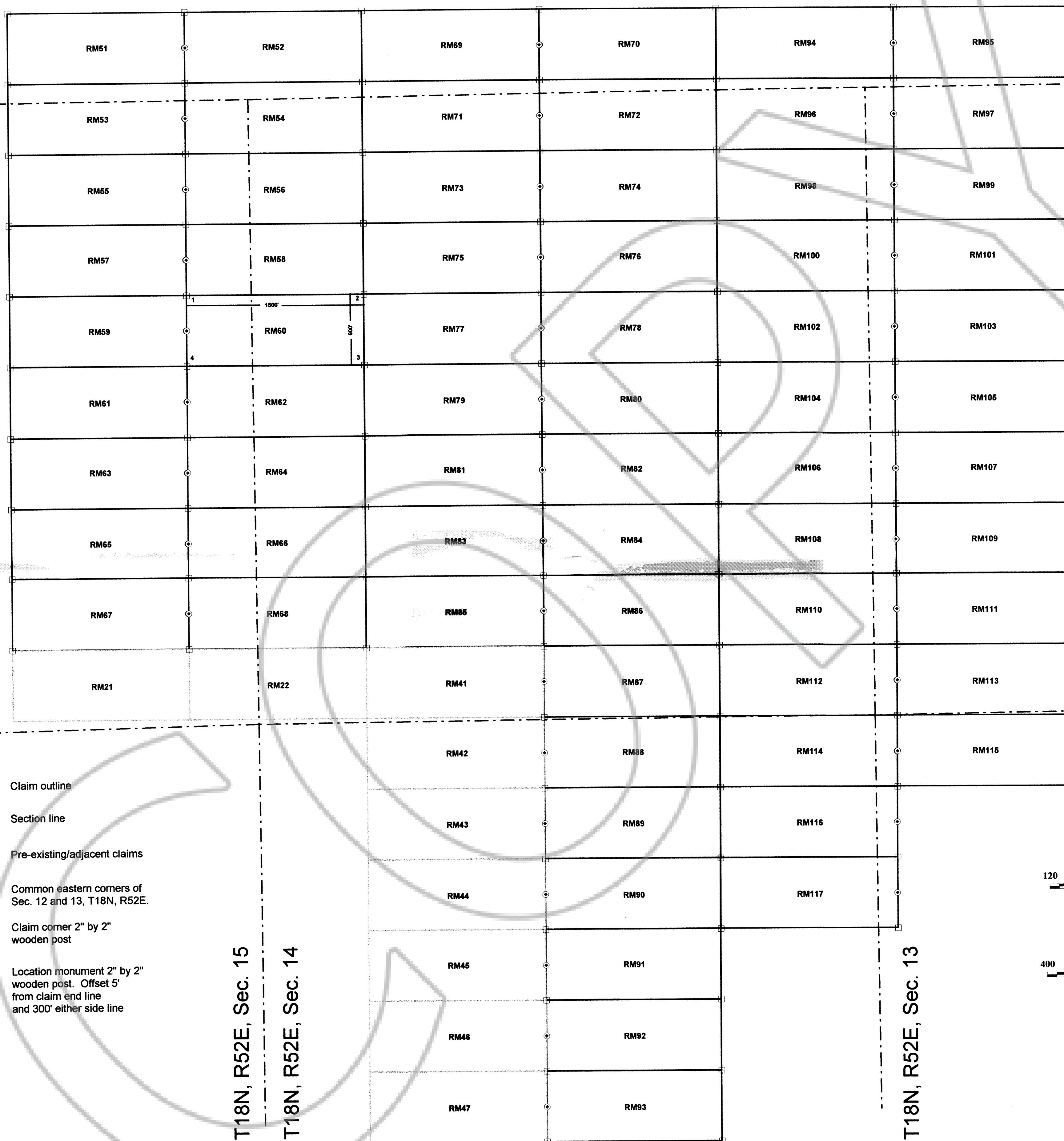

RM51 through RM-195
 Lode Mining Claims
 in Sec. 1-3, 10-14, and
 22, 23, and 27 of T18N, R52E
 Mt. Diablo Base & Meridian
 Fish Creek Mining District
 Eureka County, Nevada
 Map 3 of 3
 1" = 500 feet
 UTM NAD27, Zone 11
 Renaissance Exploration, Inc.
 940 Matley Ln., Suite 17
 Reno, NV 89502

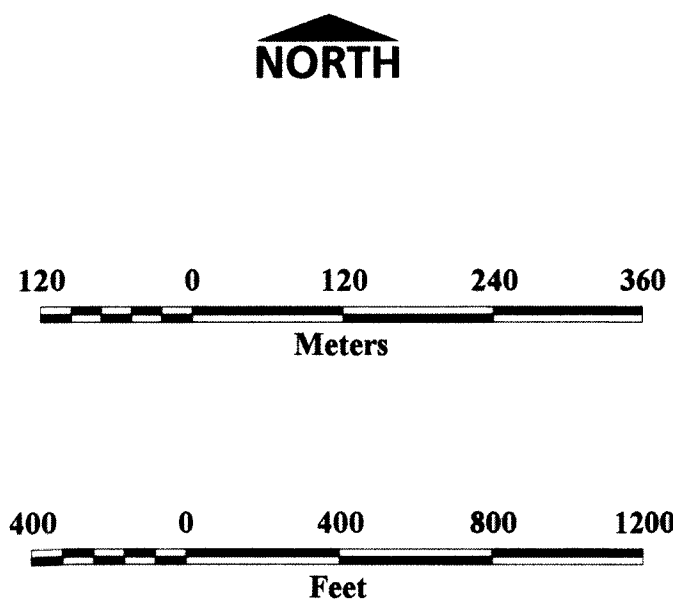

Recorder's stamp:

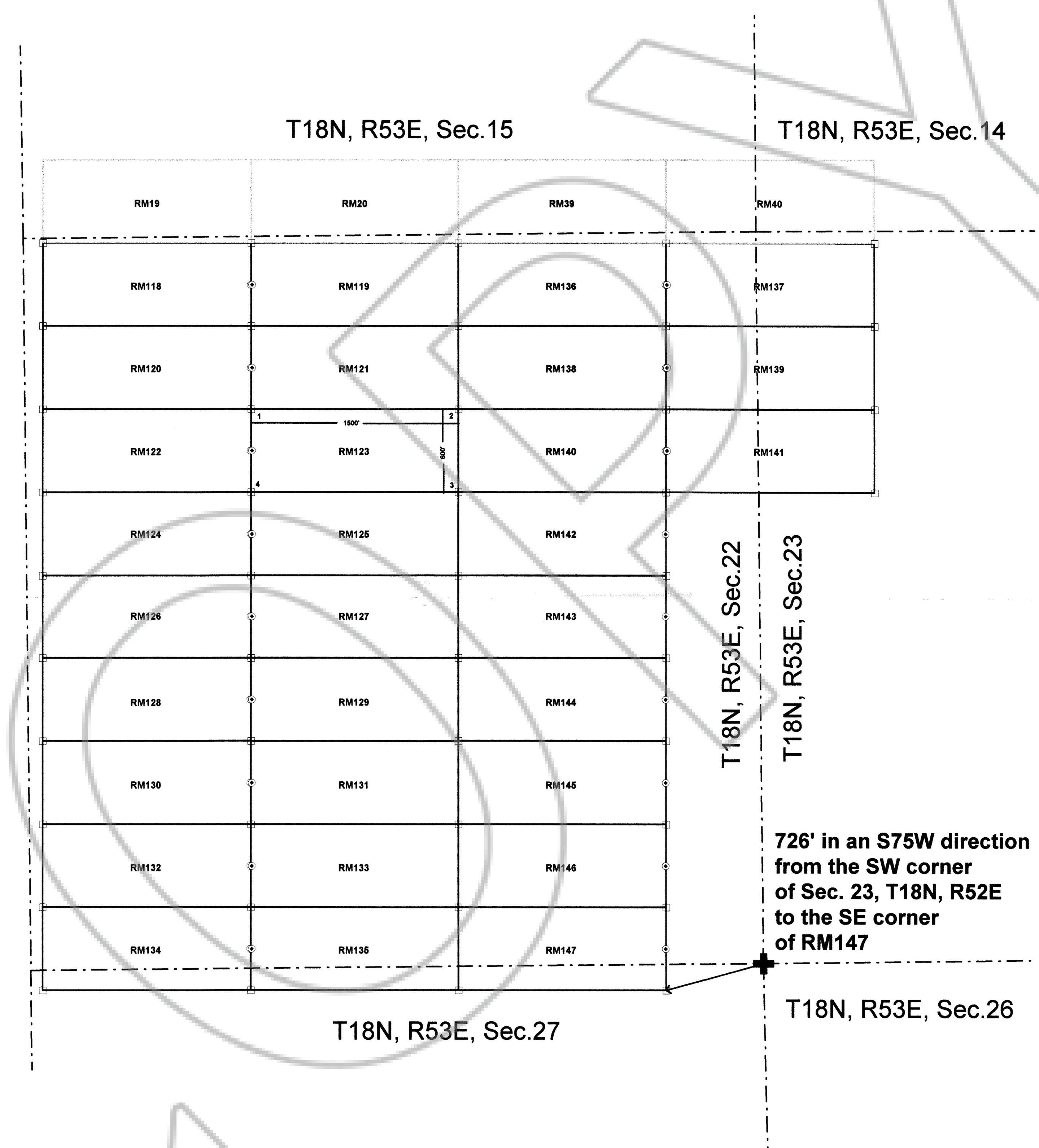
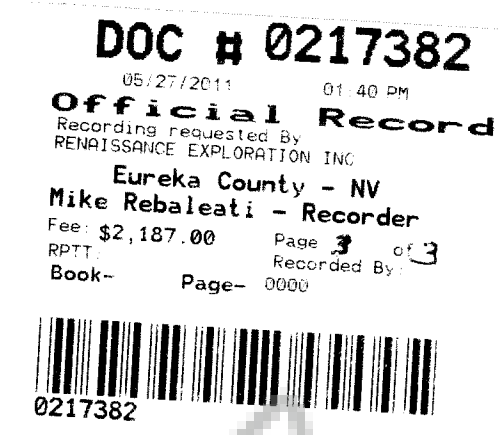

Map 3 of 3 the Rose Mine Claim Group,
 Eureka County, T18N, R52E
 RM118-147 in Sec. 22,
 RM137, 139, and 141 in Sec. 23,
 and RM134, 135, and 147 in Sec. 27.
 Mount Diablo Base & Meridian
 Fish Creek Mining District
 All claims in Eureka County, Nevada.
 RM51-60, RM94-117, RM148-167
 located on March 4, 2011
 RM61-93, RM118-147, RM 168-181
 located on March 5, 2011
 by Brian Goss,
 Agent for:
 Renaissance Exploration, Inc.
 940 Matley Ln., Suite 17
 Reno, Nevada 89502

- Claim outline
- - - Section line
- Pre-existing/adjacent claims
- ⊕ Common eastern corners of Sec. 12 and 13 of T18N, R52E.
- Claim corner 2" by 2" wooden post
- ⊙ Location monument 2" by 2" wooden post. Offset 5' from claim end line and 300' either side line