

Official Record

Recording requested By
ARDEN L. LARSON

Eureka County - NV

Mike Rebaleati - Recorder

Fee: \$22.50

Page 1 of 1

RPTT.

Recorded By: FES

Book- 518 Page- 0347

The following Document contains no Personal Information
As defined in NRS 603A.040

CERTIFICATE OF LOCATION
LODE MINING CLAIM

TO ALL WHOM IT MAY CONCERN:

The undersigned hereby certifies that
he has caused to be located the
K 17 Lode Mining Claim
in the following quarter sections(s):

1/4 Section Township Range Meridian

NE 33 24N 52E Mt. Diablo

in Eureka County, Nevada, on the 11th day of
May 2011.

RECORDER'S STAMP

Name and mailing address of locator is: Arden L. Larson
Box 1893
Grand Junction, CO 81502

The Claim is approximately 1500 feet long and 600 feet wide, such that
1490 feet are claimed in a northerly direction and 10 feet in a
southerly direction from the point of discovery (monument of location),
at which the Notice of Location was posted, together with 300 feet on
each side of the monument of location and center line of the Claim. The
general course of the lode or vein is from the
North to the South direction.

The number, location and markings on each corner monument are as
follows:

| | <u>Location</u> | <u>Markings</u> | <u>Description</u> |
|--------|------------------|-------------------------|----------------------|
| No. 1: | <u>NE corner</u> | NE Corner K # <u>17</u> | 1½"x1½"x4' wood post |
| No. 2: | <u>NW corner</u> | NW Corner K # <u>17</u> | 1½"x1½"x4' wood post |
| No. 3: | <u>SW corner</u> | SW Corner K # <u>17</u> | 1½"x1½"x4' wood post |
| No. 4: | <u>SE corner</u> | SE Corner K # <u>17</u> | 1½"x1½"x4' wood post |

As erected on the ground, each corner monument is marked as described
above by metal tag on posts.

The work of location consisted of making a claim map as provided in NRS
517.040.

Dated this 26th day of July, 2011.

SIGNATURE OF LOCATOR:

By Arden L. Larson
Arden L. Larson

Official RecordRecording requested By
ARDEN L. LARSONEureka County - NV
Mike Rebaleati - Recorder

Fee: \$22.50

Page 1 of 1

RPTT:

Recorded By: FES

Book- 518 Page- 0348

The following Document contains no Personal Information
As defined in NRS 603A.040**CERTIFICATE OF LOCATION
LODE MINING CLAIM****TO ALL WHOM IT MAY CONCERN:**

The undersigned hereby certifies that
he has caused to be located the
K 18 Lode Mining Claim
in the following quarter sections(s):

1/4 Section Township Range Meridian

NE 33 24N 52E Mt. Diablo

in Eureka County, Nevada, on the 11th day of
May 2011.

RECORDER'S STAMP

Name and mailing address of locator is: Arden L. Larson
Box 1893
Grand Junction, CO 81502

The Claim is approximately 1500 feet long and 600 feet wide, such that
1490 feet are claimed in a northerly direction and 10 feet in a
southerly direction from the point of discovery (monument of location),
at which the Notice of Location was posted, together with 300 feet on
each side of the monument of location and center line of the Claim. The
general course of the lode or vein is from the
North to the South direction.

The number, location and markings on each corner monument are as
follows:

| | <u>Location</u> | <u>Markings</u> | <u>Description</u> |
|--------|-----------------|------------------|----------------------|
| No. 1: | NE corner | NE Corner K # 18 | 1½"x1½"x4' wood post |
| No. 2: | NW corner | NW Corner K # 18 | 1½"x1½"x4' wood post |
| No. 3: | SW corner | SW Corner K # 18 | 1½"x1½"x4' wood post |
| No. 4: | SE corner | SE Corner K # 18 | 1½"x1½"x4' wood post |

As erected on the ground, each corner monument is marked as described
above by metal tag on posts.

The work of location consisted of making a claim map as provided in NRS
517.040.

Dated this 26th day of July, 2011.

SIGNATURE OF LOCATOR:

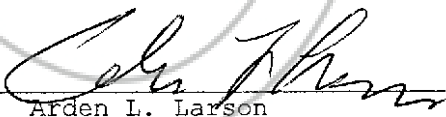
By 
Arden L. Larson

Official Record

Recording requested By
ARDEN L. LARSONEureka County - NV
Mike Rebaleati - Recorder

Fee: \$22.50

Page 1 of 1

RPTT:

Recorded By: FES

Book- 518 Page- 0349

The following Document contains no Personal Information
As defined in NRS 603A.040**CERTIFICATE OF LOCATION**
LODE MINING CLAIM**TO ALL WHOM IT MAY CONCERN:**

The undersigned hereby certifies that
he has caused to be located the
K 19 Lode Mining Claim
in the following quarter sections(s):

1/4 Section Township Range Meridian

NE 33 24N 52E Mt. Diablo

in Eureka County, Nevada, on the 11th day of
May 2011.

RECORDER'S STAMP

Name and mailing address of locator is: Arden L. Larson
Box 1893
Grand Junction, CO 81502

The Claim is approximately 1500 feet long and 600 feet wide, such that
1490 feet are claimed in a northerly direction and 10 feet in a
southerly direction from the point of discovery (monument of location),
at which the Notice of Location was posted, together with 300 feet on
each side of the monument of location and center line of the Claim. The
general course of the lode or vein is from the
North to the South direction.

The number, location and markings on each corner monument are as
follows:

| | <u>Location</u> | <u>Markings</u> | <u>Description</u> |
|--------|------------------|-------------------------|----------------------|
| No. 1: | <u>NE corner</u> | NE Corner K # <u>19</u> | 1½"x1½"x4' wood post |
| No. 2: | <u>NW corner</u> | NW Corner K # <u>19</u> | 1½"x1½"x4' wood post |
| No. 3: | <u>SW corner</u> | SW Corner K # <u>19</u> | 1½"x1½"x4' wood post |
| No. 4: | <u>SE corner</u> | SE Corner K # <u>19</u> | 1½"x1½"x4' wood post |

As erected on the ground, each corner monument is marked as described
above by metal tag on posts.

The work of location consisted of making a claim map as provided in NRS
517.040.

Dated this 26th day of July, 2011.

SIGNATURE OF LOCATOR:

By Arden L. Larson
Arden L. Larson

Official Record

Recording requested By
ARDEN L. LARSON

Eureka County - NV

Mike Rebaleati - Recorder

Fee: \$22.50

Page 1 of 1

RPTT:

Recorded By: FES

Book- 518 Page- 0350



The following Document contains no Personal Information
As defined in NRS 603A.040

CERTIFICATE OF LOCATION
LODE MINING CLAIM

TO ALL WHOM IT MAY CONCERN:

The undersigned hereby certifies that
he has caused to be located the
K 20 Lode Mining Claim
in the following quarter sections(s):

1/4 Section Township Range Meridian

NE 33 24N 52E Mt. Diablo

in Eureka County, Nevada, on the 11th day of
May 2011.

RECORDER'S STAMP

Name and mailing address of locator is: Arden L. Larson
Box 1893
Grand Junction, CO 81502

The Claim is approximately 1500 feet long and 600 feet wide, such that
1490 feet are claimed in a northerly direction and 10 feet in a
southerly direction from the point of discovery (monument of location),
at which the Notice of Location was posted, together with 300 feet on
each side of the monument of location and center line of the Claim. The
general course of the lode or vein is from the
North to the South direction.

The number, location and markings on each corner monument are as
follows:

| | <u>Location</u> | <u>Markings</u> | <u>Description</u> |
|--------|------------------|-------------------------|----------------------|
| No. 1: | <u>NE corner</u> | NE Corner K # <u>20</u> | 1½"x1½"x4' wood post |
| No. 2: | <u>NW corner</u> | NW Corner K # <u>20</u> | 1½"x1½"x4' wood post |
| No. 3: | <u>SW corner</u> | SW Corner K # <u>20</u> | 1½"x1½"x4' wood post |
| No. 4: | <u>SE corner</u> | SE Corner K # <u>20</u> | 1½"x1½"x4' wood post |

As erected on the ground, each corner monument is marked as described
above by metal tag on posts.

The work of location consisted of making a claim map as provided in NRS
517.040.

Dated this 26th day of July, 2011.

SIGNATURE OF LOCATOR:

By 
Arden L. Larson

Official Record

Recording requested By
ARDEN L. LARSONEureka County - NV
Mike Rebaleati - Recorder

Fee \$22.50

Page 1 of 1

RPTT:

Recorded By: FES

Book- 518 Page- 0351



0218134

The following Document contains no Personal Information
As defined in NRS 603A.040**CERTIFICATE OF LOCATION**
LODE MINING CLAIM**TO ALL WHOM IT MAY CONCERN:**

The undersigned hereby certifies that
he has caused to be located the
K 21 Lode Mining Claim
in the following quarter sections(s):

1/4 Section Township Range Meridian

NE 33 24N 52E Mt. Diablo

in Eureka County, Nevada, on the 11th day of
May 2011.

RECORDER'S STAMP

Name and mailing address of locator is: Arden L. Larson
Box 1893
Grand Junction, CO 81502

The Claim is approximately 1500 feet long and 600 feet wide, such that
1490 feet are claimed in a northerly direction and 10 feet in a
southerly direction from the point of discovery (monument of location),
at which the Notice of Location was posted, together with 300 feet on
each side of the monument of location and center line of the Claim. The
general course of the lode or vein is from the
North to the South direction.

The number, location and markings on each corner monument are as
follows:

| | <u>Location</u> | <u>Markings</u> | <u>Description</u> |
|--------|-----------------|------------------|----------------------|
| No. 1: | NE corner | NE Corner K # 21 | 1½"x1½"x4' wood post |
| No. 2: | NW corner | NW Corner K # 21 | 1½"x1½"x4' wood post |
| No. 3: | SW corner | SW Corner K # 21 | 1½"x1½"x4' wood post |
| No. 4: | SE corner | SE Corner K # 21 | 1½"x1½"x4' wood post |

As erected on the ground, each corner monument is marked as described
above by metal tag on posts.

The work of location consisted of making a claim map as provided in NRS
517.040.

Dated this 26th day of July, 2011.

SIGNATURE OF LOCATOR:

By

Arden L. Larson

Official Record

Recording requested By
ARDEN L. LARSONEureka County - NV
Mike Rebaleati - Recorder

Fee: \$22.50

Page 1 of 1

RPTT:

Recorded By: FES

Book- 518 Page- 0352



0218135

The following Document contains no Personal Information
As defined in NRS 603A.040

CERTIFICATE OF LOCATION
LODE MINING CLAIM

TO ALL WHOM IT MAY CONCERN:

The undersigned hereby certifies that
he has caused to be located the
K 22 Lode Mining Claim
in the following quarter sections(s):

1/4 Section Township Range Meridian
NE 33 24N 52E Mt. Diablo

in Eureka County, Nevada, on the 11th day of
May 2011.

RECORDER'S STAMP

Name and mailing address of locator is: Arden L. Larson
Box 1893
Grand Junction, CO 81502

The Claim is approximately 1500 feet long and 600 feet wide, such that
1490 feet are claimed in a northerly direction and 10 feet in a
southerly direction from the point of discovery (monument of location),
at which the Notice of Location was posted, together with 300 feet on
each side of the monument of location and center line of the Claim. The
general course of the lode or vein is from the
North to the South direction.

The number, location and markings on each corner monument are as
follows:

| | <u>Location</u> | <u>Markings</u> | <u>Description</u> |
|--------|-----------------|------------------|----------------------|
| No. 1: | NE corner | NE Corner K # 22 | 1½"x1½"x4' wood post |
| No. 2: | NW corner | NW Corner K # 22 | 1½"x1½"x4' wood post |
| No. 3: | SW corner | SW Corner K # 22 | 1½"x1½"x4' wood post |
| No. 4: | SE corner | SE Corner K # 22 | 1½"x1½"x4' wood post |

As erected on the ground, each corner monument is marked as described
above by metal tag on posts.

The work of location consisted of making a claim map as provided in NRS
517.040.

Dated this 26th day of July, 2011.

SIGNATURE OF LOCATOR:

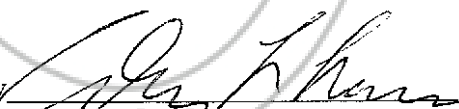
By 
Arden L. Larson

Official Record

Recording requested By
ARDEN L. LARSONEureka County - NV
Mike Rebaleati - Recorder

Fee: \$22.50

Page 1 of 1

RPTT:

Recorded By: FES

Book- 518 Page- 0353



0218136

The following Document contains no Personal Information
As defined in NRS 603A.040**CERTIFICATE OF LOCATION**
LODE MINING CLAIM**TO ALL WHOM IT MAY CONCERN:**

The undersigned hereby certifies that
he has caused to be located the
K_23_ Lode Mining Claim
in the following quarter sections(s):

1/4 Section Township Range Meridian
 NW 34 24N 52E Mt. Diablo

in Eureka County, Nevada, on the 11th day of
May 2011.

RECORDER'S STAMP

Name and mailing address of locator is: Arden L. Larson
Box 1893
Grand Junction, CO 81502

The Claim is approximately 1500 feet long and 600 feet wide, such that
1490 feet are claimed in a northerly direction and 10 feet in a
southerly direction from the point of discovery (monument of location),
at which the Notice of Location was posted, together with 300 feet on
each side of the monument of location and center line of the Claim. The
general course of the lode or vein is from the
North to the South direction.

The number, location and markings on each corner monument are as
follows:

| | <u>Location</u> | <u>Markings</u> | <u>Description</u> |
|--------|-----------------|------------------|----------------------|
| No. 1: | NE corner | NE Corner K # 23 | 1½"x1½"x4' wood post |
| No. 2: | NW corner | NW Corner K # 23 | 1½"x1½"x4' wood post |
| No. 3: | SW corner | SW Corner K # 23 | 1½"x1½"x4' wood post |
| No. 4: | SE corner | SE Corner K # 23 | 1½"x1½"x4' wood post |

As erected on the ground, each corner monument is marked as described
above by metal tag on posts.

The work of location consisted of making a claim map as provided in NRS
517.040.

Dated this 26th day of July, 2011.

SIGNATURE OF LOCATOR:

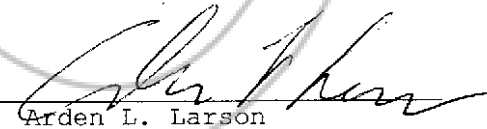
By 
Arden L. Larson

Official Record

Recording requested By
ARDEN L. LARSON

Eureka County - NV

Mike Rebaleati - Recorder

Fee: \$22.50

Page 1 of 1

RPTT:

Recorded By: FES

Book- 518 Page- 0354

The following Document contains no Personal Information
As defined in NRS 603A.040

CERTIFICATE OF LOCATION
LODE MINING CLAIM

TO ALL WHOM IT MAY CONCERN:

The undersigned hereby certifies that
he has caused to be located the
K 24 Lode Mining Claim
in the following quarter sections(s):

1/4 Section Township Range Meridian

NW 34 24N 52E Mt. Diablo

in Eureka County, Nevada, on the 11th day of
May 2011.

Name and mailing address of locator is: Arden L. Larson
Box 1893
Grand Junction, CO 81502

RECORDER'S STAMP

The Claim is approximately 1500 feet long and 600 feet wide, such that
1490 feet are claimed in a northerly direction and 10 feet in a
southerly direction from the point of discovery (monument of location),
at which the Notice of Location was posted, together with 300 feet on
each side of the monument of location and center line of the Claim. The
general course of the lode or vein is from the
North to the South direction.

The number, location and markings on each corner monument are as
follows:

| | <u>Location</u> | <u>Markings</u> | <u>Description</u> |
|--------|-----------------|------------------|----------------------|
| No. 1: | NE corner | NE Corner K # 24 | 1½"x1½"x4' wood post |
| No. 2: | NW corner | NW Corner K # 24 | 1½"x1½"x4' wood post |
| No. 3: | SW corner | SW Corner K # 24 | 1½"x1½"x4' wood post |
| No. 4: | SE corner | SE Corner K # 24 | 1½"x1½"x4' wood post |

As erected on the ground, each corner monument is marked as described
above by metal tag on posts.

The work of location consisted of making a claim map as provided in NRS
517.040.

Dated this 26th day of July, 2011.

SIGNATURE OF LOCATOR:

By

Arden L. Larson

Official Record

Recording requested By
ARDEN L LARSONEureka County - NV
Mike Rebaleati - Recorder

Fee \$22.50

Page 1 of 1

RPTT:

Recorded By: FES

Book- 518 Page- 0355

The following Document contains no Personal Information
As defined in NRS 603A.040**CERTIFICATE OF LOCATION**
LODE MINING CLAIM**TO ALL WHOM IT MAY CONCERN:**

The undersigned hereby certifies that
he has caused to be located the
K 31 Lode Mining Claim
in the following quarter sections(s):

1/4 Section Township Range Meridian
SE 33 24N 52E Mt. Diablo

in Eureka County, Nevada, on the 11th day of
May 2011.

RECORDER'S STAMP

Name and mailing address of locator is: Arden L. Larson
Box 1893
Grand Junction, CO 81502

The Claim is approximately 1500 feet long and 600 feet wide, such that
1490 feet are claimed in a northerly direction and 10 feet in a
southerly direction from the point of discovery (monument of location),
at which the Notice of Location was posted, together with 300 feet on
each side of the monument of location and center line of the Claim. The
general course of the lode or vein is from the
North to the South direction.

The number, location and markings on each corner monument are as
follows:

| | <u>Location</u> | <u>Markings</u> | <u>Description</u> |
|--------|------------------|-------------------------|----------------------|
| No. 1: | <u>NE corner</u> | NE Corner K # <u>31</u> | 1½"x1½"x4' wood post |
| No. 2: | <u>NW corner</u> | NW Corner K # <u>31</u> | 1½"x1½"x4' wood post |
| No. 3: | <u>SW corner</u> | SW Corner K # <u>31</u> | 1½"x1½"x4' wood post |
| No. 4: | <u>SE corner</u> | SE Corner K # <u>31</u> | 1½"x1½"x4' wood post |

As erected on the ground, each corner monument is marked as described
above by metal tag on posts.

The work of location consisted of making a claim map as provided in NRS
517.040.

Dated this 26th day of July, 2011.

SIGNATURE OF LOCATOR:

By

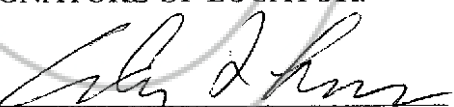
Arden L. Larson

Official Record

Recording requested By
ARDEN L. LARSON

Eureka County - NV

Mike Rebaleati - Recorder

Fee: \$22.50

Page 1 of 1

RPTT:

Recorded By: FES

Book- 518 Page- 0356



The following Document contains no Personal Information
As defined in NRS 603A.040

CERTIFICATE OF LOCATION
LODE MINING CLAIM

TO ALL WHOM IT MAY CONCERN:

The undersigned hereby certifies that
he has caused to be located the
K 32 Lode Mining Claim
in the following quarter sections(s):

1/4 Section Township Range Meridian

SE 33 24N 52E Mt. Diablo

in Eureka County, Nevada, on the 11th day of
May 2011.

RECORDER'S STAMP

Name and mailing address of locator is: Arden L. Larson
Box 1893
Grand Junction, CO 81502

The Claim is approximately 1500 feet long and 600 feet wide, such that
1490 feet are claimed in a northerly direction and 10 feet in a
southerly direction from the point of discovery (monument of location),
at which the Notice of Location was posted, together with 300 feet on
each side of the monument of location and center line of the Claim. The
general course of the lode or vein is from the
North to the South direction.

The number, location and markings on each corner monument are as
follows:

| | <u>Location</u> | <u>Markings</u> | <u>Description</u> |
|--------|-----------------|------------------|----------------------|
| No. 1: | NE corner | NE Corner K # 32 | 1½"x1½"x4' wood post |
| No. 2: | NW corner | NW Corner K # 32 | 1½"x1½"x4' wood post |
| No. 3: | SW corner | SW Corner K # 32 | 1½"x1½"x4' wood post |
| No. 4: | SE corner | SE Corner K # 32 | 1½"x1½"x4' wood post |

As erected on the ground, each corner monument is marked as described
above by metal tag on posts.

The work of location consisted of making a claim map as provided in NRS
517.040.

Dated this 26th day of July, 2011.

SIGNATURE OF LOCATOR:

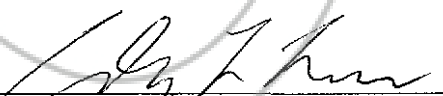
By 
Arden L. Larson

08/01/2011

01:46 PM

Official RecordRecording requested By
ARDEN L. LARSON

Eureka County - NV

Mike Rebaleati - Recorder

Fee: \$22.50

Page 1 of 1

RPTT.

Recorded By: FES

Book- 518 Page- 0357



0218140

The following Document contains no Personal Information
As defined in NRS 603A.040

CERTIFICATE OF LOCATION
LODE MINING CLAIM

TO ALL WHOM IT MAY CONCERN:

The undersigned hereby certifies that
he has caused to be located the
K 33 Lode Mining Claim
in the following quarter sections(s):

1/4 Section Township Range Meridian

SE 33 24N 52E Mt. Diablo

in Eureka County, Nevada, on the 11th day of
May 2011.

RECORDER'S STAMP

Name and mailing address of locator is: Arden L. Larson
Box 1893
Grand Junction, CO 81502

The Claim is approximately 1500 feet long and 600 feet wide, such that
1490 feet are claimed in a northerly direction and 10 feet in a
southerly direction from the point of discovery (monument of location),
at which the Notice of Location was posted, together with 300 feet on
each side of the monument of location and center line of the Claim. The
general course of the lode or vein is from the
North to the South direction.

The number, location and markings on each corner monument are as
follows:

| | <u>Location</u> | <u>Markings</u> | <u>Description</u> |
|--------|-----------------|------------------|----------------------|
| No. 1: | NE corner | NE Corner K # 33 | 1½"x1½"x4' wood post |
| No. 2: | NW corner | NW Corner K # 33 | 1½"x1½"x4' wood post |
| No. 3: | SW corner | SW Corner K # 33 | 1½"x1½"x4' wood post |
| No. 4: | SE corner | SE Corner K # 33 | 1½"x1½"x4' wood post |

As erected on the ground, each corner monument is marked as described
above by metal tag on posts.

The work of location consisted of making a claim map as provided in NRS
517.040.

Dated this 26th day of July, 2011.

SIGNATURE OF LOCATOR:

By

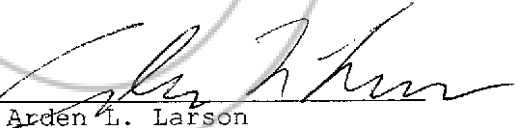
Arden L. Larson

Official Record

Recording requested By
ARDEN L. LARSON

Eureka County - NV

Mike Rebaleati - Recorder

Fee: \$22.50

Page 1 of 1

RPTT:

Recorded By: FES

Book- 518 Page- 0358



The following Document contains no Personal Information
As defined in NRS 603A.040

CERTIFICATE OF LOCATION
LODE MINING CLAIM

TO ALL WHOM IT MAY CONCERN:

The undersigned hereby certifies that
he has caused to be located the
K 34 Lode Mining Claim
in the following quarter sections(s):

1/4 Section Township Range Meridian

SE 33 24N 52E Mt. Diablo

in Eureka County, Nevada, on the 11th day of
May 2011.

RECORDER'S STAMP

Name and mailing address of locator is: Arden L. Larson
Box 1893
Grand Junction, CO 81502

The Claim is approximately 1500 feet long and 600 feet wide, such that
1490 feet are claimed in a northerly direction and 10 feet in a
southerly direction from the point of discovery (monument of location),
at which the Notice of Location was posted, together with 300 feet on
each side of the monument of location and center line of the Claim. The
general course of the lode or vein is from the
North to the South direction.

The number, location and markings on each corner monument are as
follows:

| | <u>Location</u> | <u>Markings</u> | <u>Description</u> |
|--------|------------------|-------------------------|-----------------------------|
| No. 1: | <u>NE corner</u> | <u>NE Corner K # 34</u> | <u>1½"x1½"x4' wood post</u> |
| No. 2: | <u>NW corner</u> | <u>NW Corner K # 34</u> | <u>1½"x1½"x4' wood post</u> |
| No. 3: | <u>SW corner</u> | <u>SW Corner K # 34</u> | <u>1½"x1½"x4' wood post</u> |
| No. 4: | <u>SE corner</u> | <u>SE Corner K # 34</u> | <u>1½"x1½"x4' wood post</u> |

As erected on the ground, each corner monument is marked as described
above by metal tag on posts.

The work of location consisted of making a claim map as provided in NRS
517.040.

Dated this 26th day of July, 2011.

SIGNATURE OF LOCATOR:

By

Arden L. Larson

Official Record

Recording requested By
ARDEN L. LARSON

Eureka County - NV

Mike Rebaleati - Recorder

Fee: \$22.50

Page 1 of 1

RPTT:

Recorded By: FES

Book- 518 Page- 0359

The following Document contains no Personal Information
As defined in NRS 603A.040

CERTIFICATE OF LOCATION
LODE MINING CLAIM

TO ALL WHOM IT MAY CONCERN:

The undersigned hereby certifies that
he has caused to be located the
K 35 Lode Mining Claim
in the following quarter sections(s):

1/4 Section Township Range Meridian

SW 34 24N 52E Mt. Diablo

in Eureka County, Nevada, on the 11th day of
May 2011.

RECORDER'S STAMP

Name and mailing address of locator is: Arden L. Larson
Box 1893
Grand Junction, CO 81502

The Claim is approximately 1500 feet long and 600 feet wide, such that
1490 feet are claimed in a northerly direction and 10 feet in a
southerly direction from the point of discovery (monument of location),
at which the Notice of Location was posted, together with 300 feet on
each side of the monument of location and center line of the Claim. The
general course of the lode or vein is from the
North to the South direction.

The number, location and markings on each corner monument are as
follows:

| | <u>Location</u> | <u>Markings</u> | <u>Description</u> |
|--------|-----------------|------------------|----------------------|
| No. 1: | NE corner | NE Corner K # 35 | 1½"x1½"x4' wood post |
| No. 2: | NW corner | NW Corner K # 35 | 1½"x1½"x4' wood post |
| No. 3: | SW corner | SW Corner K # 35 | 1½"x1½"x4' wood post |
| No. 4: | SE corner | SE Corner K # 35 | 1½"x1½"x4' wood post |

As erected on the ground, each corner monument is marked as described
above by metal tag on posts.

The work of location consisted of making a claim map as provided in NRS
517.040.

Dated this 26th day of July, 2011.

SIGNATURE OF LOCATOR:

By

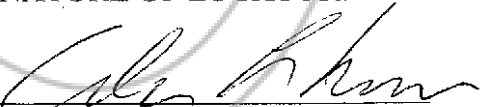
Arden L. Larson

08/01/2011

01:46 PM

Official RecordRecording requested By
ARDEN L. LARSON

Eureka County - NV

Mike Rebaleati - Recorder

Fee: \$22.50

Page 1 of 1

RPTT:

Recorded By: FES

Book- 518 Page- 0350

The following Document contains no Personal Information
As defined in NRS 603A.040

CERTIFICATE OF LOCATION
LODE MINING CLAIM

TO ALL WHOM IT MAY CONCERN:

The undersigned hereby certifies that
he has caused to be located the
K 36 Lode Mining Claim
in the following quarter sections(s):

1/4 Section Township Range Meridian

SW 34 24N 52E Mt. Diablo

in Eureka County, Nevada, on the 11th day of
May 2011.

RECORDER'S STAMP

Name and mailing address of locator is: Arden L. Larson
Box 1893
Grand Junction, CO 81502

The Claim is approximately 1500 feet long and 600 feet wide, such that
1490 feet are claimed in a northerly direction and 10 feet in a
southerly direction from the point of discovery (monument of location),
at which the Notice of Location was posted, together with 300 feet on
each side of the monument of location and center line of the Claim. The
general course of the lode or vein is from the
North to the South direction.

The number, location and markings on each corner monument are as
follows:

| | <u>Location</u> | <u>Markings</u> | <u>Description</u> |
|--------|-----------------|------------------|----------------------|
| No. 1: | NE corner | NE Corner K # 36 | 1½"x1½"x4' wood post |
| No. 2: | NW corner | NW Corner K # 36 | 1½"x1½"x4' wood post |
| No. 3: | SW corner | SW Corner K # 36 | 1½"x1½"x4' wood post |
| No. 4: | SE corner | SE Corner K # 36 | 1½"x1½"x4' wood post |

As erected on the ground, each corner monument is marked as described
above by metal tag on posts.

The work of location consisted of making a claim map as provided in NRS
517.040.

Dated this 26th day of July, 2011.

SIGNATURE OF LOCATOR:

By

Arden L. Larson

DOC # 0218144

08/01/2011

01:46 PM

Official Record

Recording requested By
ARDEN L. LARSON

Eureka County - NV
Mike Rebaleati - Recorder

Fee: \$214.00

Page 1 of 2

RPTT:

Recorded By: FES

Book-

Page- 0000



0218144

Tie: The SE Corner of Section 36, T 24 N, R 51 E lies
25,345 feet north of and 15,298 feet west of
the northwest corner of K 19

-Due West-

RECORDER'S STAMP

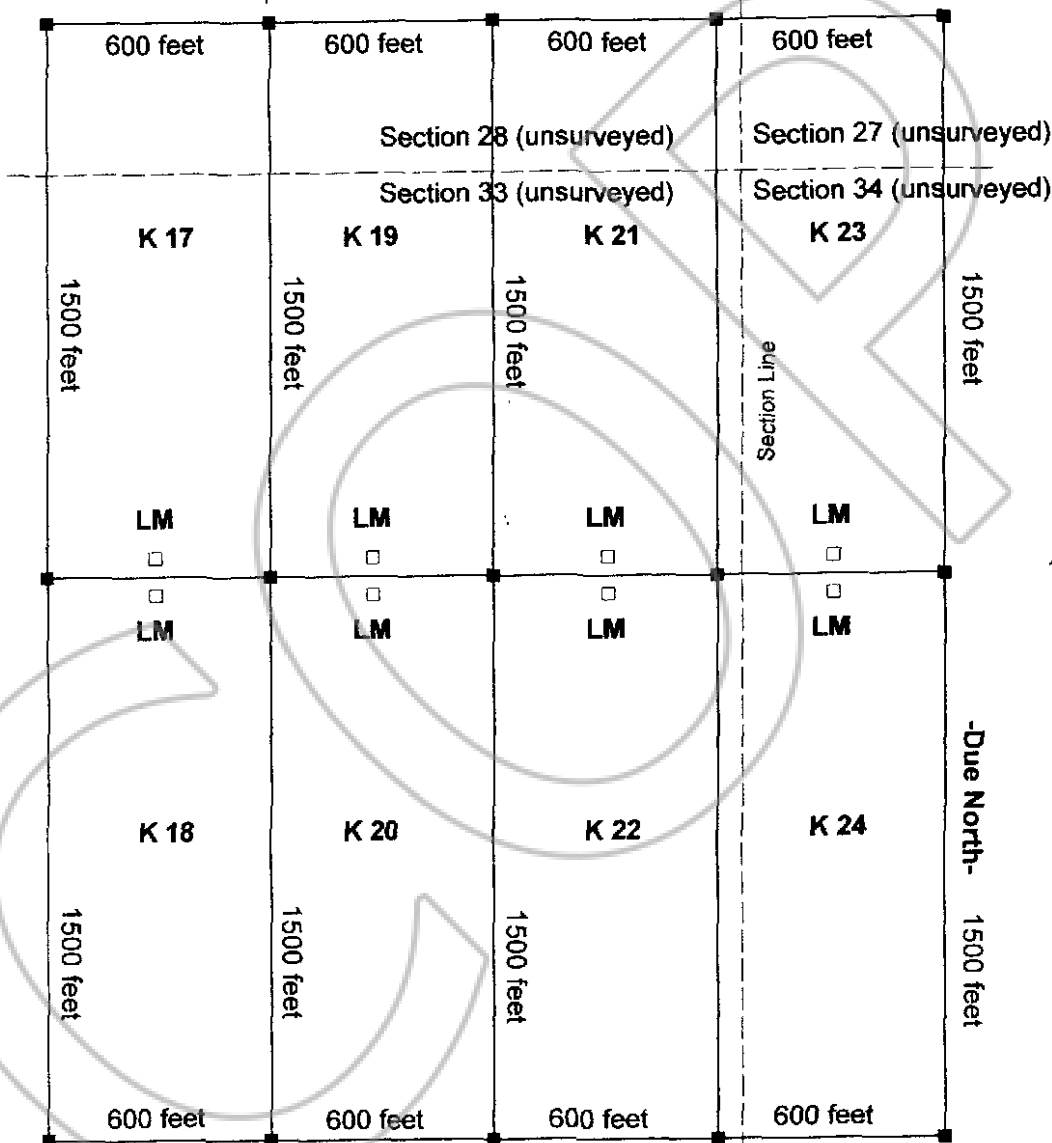

Explanation

Date of Location is
May 11, 2011

□ Monuments of Location

Corner No. 2

Corner No. 1

Location
Monument

MAP OF K 18 - K 24

LODE MINING CLAIMS

Locator
Arden L. Larson
Box 1893
Grand Junction
CO 81502