

DOC # 0218144

08/01/2011 01:46 PM

Official Record

Recording Requested By
ARDEN L LARSON

Eureka County - NV

Mike Rebeleati - Recorder

Fee \$214.00

Page 1 of 2

RPTT

Recorded By FES

Book -

Page - 0000



0218144

Tie: The SE Corner of Section 36, T 24 N, R 51 E lies 25,345 feet north of and 15,298 feet west of the northwest corner of K 19

--Due West--

RECORDER'S STAMP

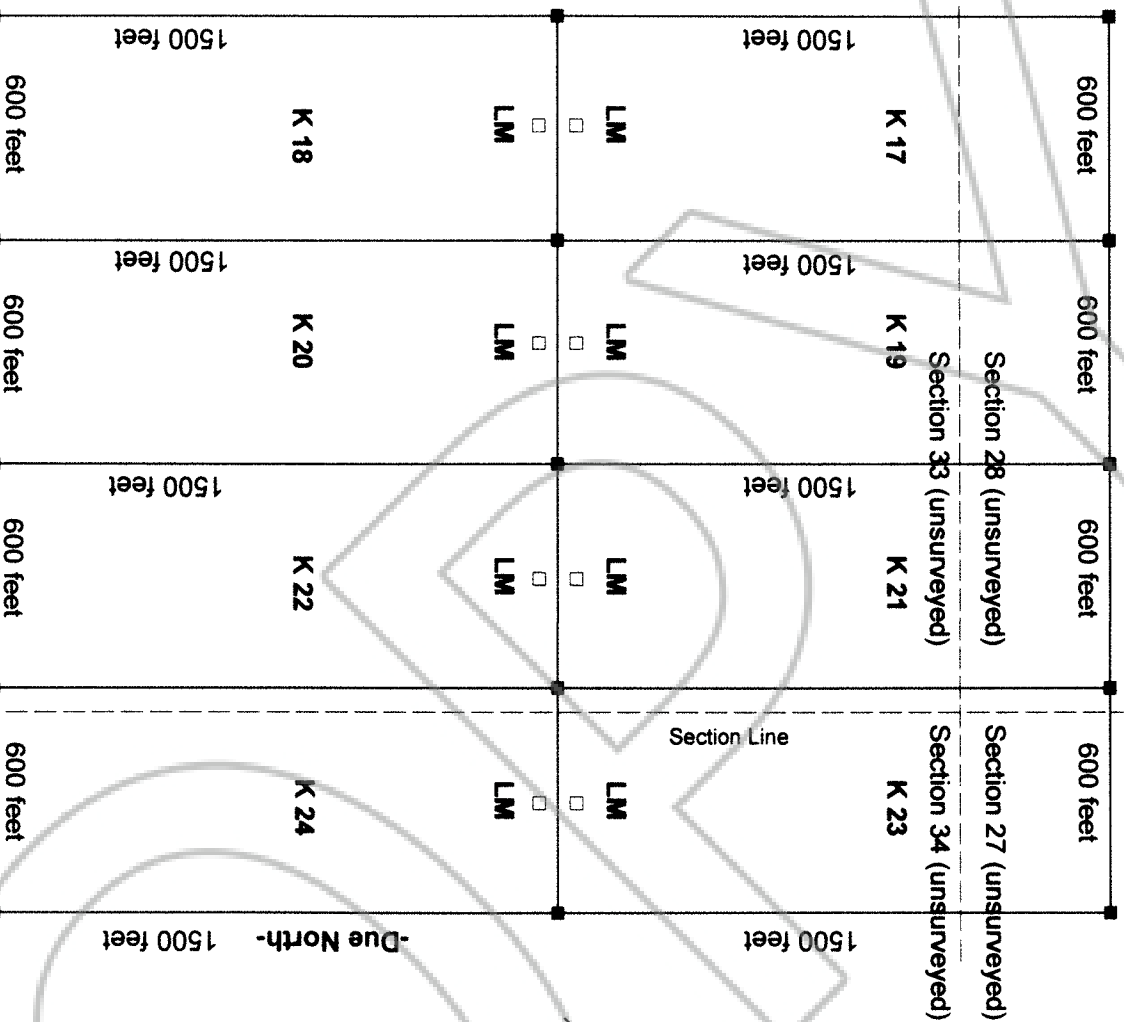

Explanation
Date of Location is
May 11, 2011

- Monuments of Location are set with 1 1/2" x 1 1/2" x 4' wood posts.
 - Claim corners are 1 1/2" x 1 1/2" x 4' wood posts.
- All claims measure 600' x 1500'
- Monuments of location set 10' into claim on the centerline.

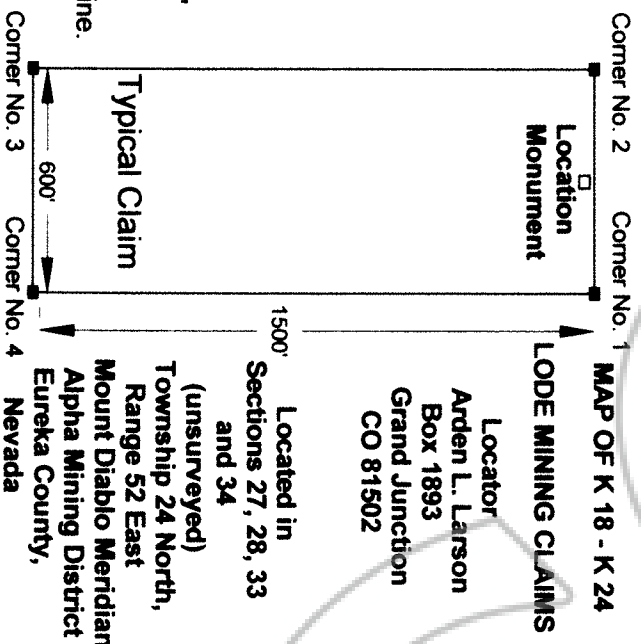
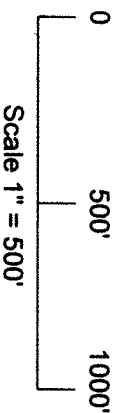

MAP OF K 18 - K 24

LOCATOR
Arden L. Larson
Box 1893
Grand Junction
CO 81502

Located in Sections 27, 28, 33 and 34 (unsurveyed) Township 24 North, Range 52 East Mount Diablo Meridian Alpha Mining District Eureka County, Nevada

DOC # 0218144

08/01/2011

01:46 PM

Official Record

Recording requested By

ARDEN L LARSON

Eureka County - NV

Mike Rebalati - Recorder

Fee \$214.00

Page 2 of 2

RPTT:

Recorded By: FES

Book-

Page- 0000



0218144

RECORDER'S STAMP

Tie: The SE Corner of Section 36, T 24 N, R 51 E lies 28,345 feet north of and 15,298 feet west of the northwest corner of K 31

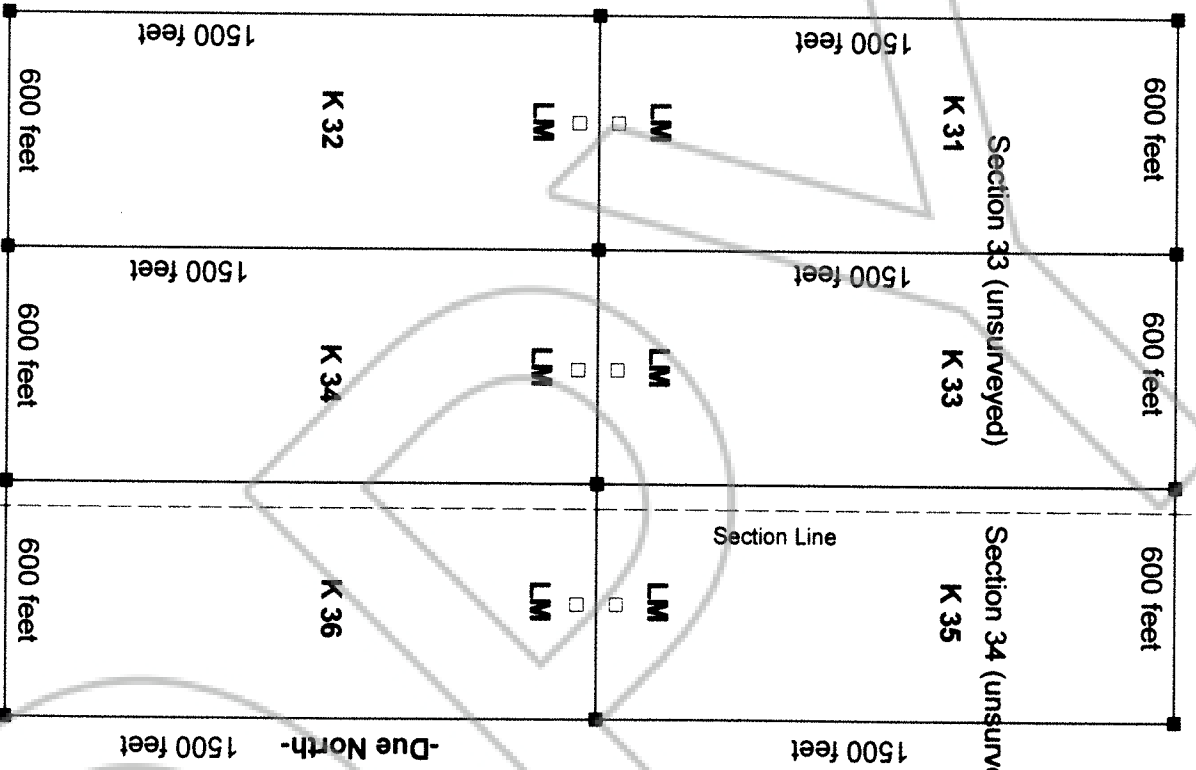

Explanation
Date of Location is
May 11, 2011

Corner No. 2
Location Monument
Corner No. 1
Corner No. 3
Corner No. 4

MAP OF K 31 - K 36

LODE MINING CLAIMS

Locator
Arden L. Larson
Box 1893
Grand Junction
CO 81502

Located in
Sections 33
and 34
(unsurveyed)
Township 24 North,
Range 52 East
Mount Diablo Meridian
Alpha Mining District
Eureka County,
Nevada

- Monuments of Location are set with 1 1/2" x 1 1/2" x 4' wood posts.
 - Claim corners are 1 1/2" x 1 1/2" x 4' wood posts.
- All claims measure 600' x 1500'
- Monuments of location set 10' into claim on the centerline.

Typical Claim

600'

