

APN# 01-011-05

Recording requested by and mail to:

AT&T Nevada

745 W. Moana Lane, Rm. 220B

P.O. Box 11010

Reno, NV 89520

Mail tax statement to:

N/A

S13, T19N, R53E

Job# 8402862

DOC # 0218756

10/10/2011

11:50 AM

Official Record

Recording requested By
EUREKA COUNTY

Eureka County - NV

Mike Rebaleati - Recorder

Fee: Page 1 of 8

RPTT: Recorded By: FES

Book- 524 Page- 0105



0218756

GRANT OF EASEMENT

Eureka County, hereinafter referred to as Grantor(s), for good and valuable consideration, which is hereby acknowledged, does hereby grant(s) to **NEVADA BELL TELEPHONE COMPANY d/b/a AT&T NEVADA**, a Nevada corporation, Grantee, its successors and assigns, the right from time to time to construct, place, inspect, maintain, replace and remove communication facilities consisting of underground conduits, pipes, manholes, service boxes, wires, cables, other electrical conductors, aboveground markers, risers, pedestals, terminal equipment cabinets, and other appurtenances, together with an easement therefore and the right of ingress thereto and egress therefrom, across, upon, in and under the following described real property in the County of Eureka, State of Nevada:

Exhibits "A" pages 1-2, "A1" sheets 1-4, attached here to and made a part hereof

Grantor(s) also grant(s) to Grantee the right to trim such tree foliage and to cut such limb roots on said property as may be necessary for the protection of said facilities.

Grantor(s) also grant(s) to the Grantee the right to receive commercial power service from the appropriate utility company serving the area, together with the right for such utility company to place its respective service facilities upon and within said easement.

Grantee shall be responsible for damage caused intentionally or by any negligent act or omission of Grantee, its agents or employees while exercising the rights granted herein.

Grantee(s) shall indemnify and hold Grantor(s) harmless from and against damage to any property(ies) arising out of the installation, maintenance and repair of Grantee(s) facilities in said easement, except where such damage is caused by the active negligence or willful misconduct of Grantor(s), or Grantor's agents or employees.

The provisions hereof shall inure to the benefit of and bind the successors and assigns of the respective parties hereto.

RDH
**Ron Damele, Public Works,
For Eureka County**

STATE OF Nevada)

: ss

COUNTY OF Eureka)

This instrument was acknowledged before me on this 10 day of October,
2011 by Ronald Damele.

Kimberly L. Todd

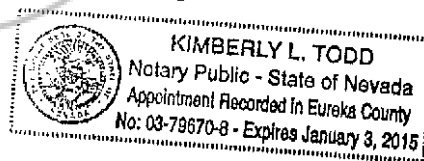

0218756

Book: 524
Page: 106

10/10/2011
Page: 2 of 8

EXHIBIT "A"
LEGAL DESCRIPTION
EASEMENT AREA

All that certain real property located within a portion of the Northwest One-Quarter (NW 1/4) of Section 13, Township 19 North, Range 53 East, Mount Diablo Meridian, Eureka County, Nevada, more particularly described as follows:

COMMENCING at the northeast corner of the Old Put Millsite, being a 2.5" GLO Brass Cap stamped 245B 1936;

THENCE departing said northeast corner, South 17°50'51" West a distance of 424.03 feet to a found 2.5" GLO Brass Cap N 1/16 corner for sections 14 and 13 stamped 1935;

THENCE departing said 1/16 corner South 13°13'31" East a distance of 122.68 feet to the southerly line of the Old Put Millsite, also being **THE POINT OF BEGINNING**;

THENCE departing said southerly line, South 05°18'48" East a distance of 6.28 feet;

THENCE South 01°27'47" West a distance of 59.53 feet;

THENCE South 11°13'17" East a distance of 34.51 feet;

THENCE South 78°46'43" West a distance of 20.00 feet;

THENCE North 11°13'17" West a distance of 36.73 feet;

THENCE North 01°27'47" East a distance of 60.57 feet;

THENCE North 05°18'48" West a distance of 0.97 feet, to the aforementioned southerly line of the the Old Put Millsite, Survey 245B;

THENCE along said southerly line, North 73°01'11" East a distance of 20.42 feet, to **THE POINT OF BEGINNING**.

Containing 1,986 square feet of land, more or less.

EXHIBIT "A"
LEGAL DESCRIPTION
EASEMENT AREA
(continued)

See Exhibit "A-1", map to accompany description, attached hereto and made a part hereof.

Basis of Bearings is Nevada State Plane Coordinate System, East Zone 2701, North American Datum of 1983/1994, (NAD 83/94), as determined using Real Time Kinematic (RTK) GPS Observations. Dimensions shown are ground distances. Combined Grid-to-Ground Factor = 1.000386.

Prepared by:
Humboldt Land Surveying
(775) 750-4525
4630 Beatrice Ln,
Winnemucca, NV 89445

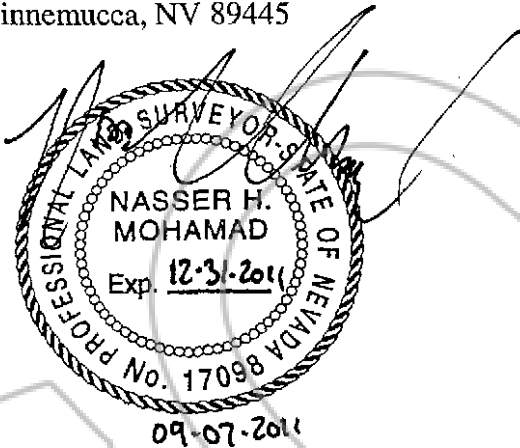

Nasser H. Mohamad
P.L.S. 17098



EXHIBIT "A-1" MAP TO ACCOMPANY DESCRIPTION

SITUATE WITHIN THE NW 1/4 OF SECTION 13,
T. 19 N., R. 53 E., M.D.M.
EUREKA COUNTY, NEVADA
(NEW 20' EASEMENT GRANT)

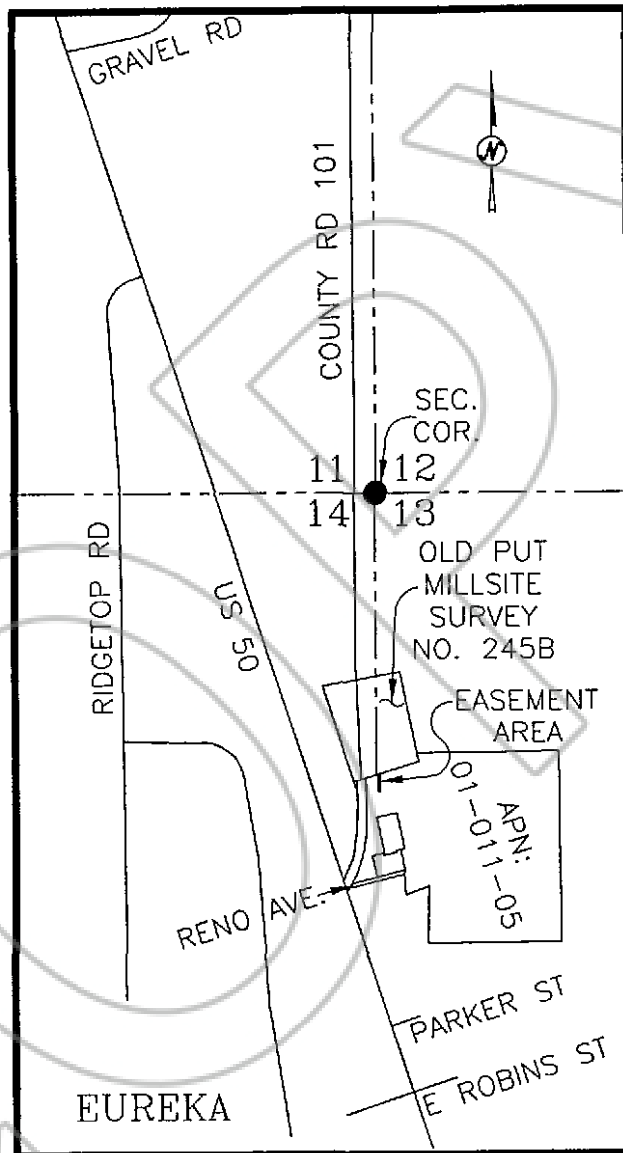

VICINITY MAP
N.T.S.

09-02-2011

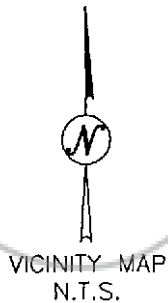

SHEET 1 OF 4



HUMBOLDT
LAND SURVEYING

land services • NEVADA •

4630 BEATRICE LN. WINNEMUCCA, NEVADA 89445

TEL: (775) 750-4525



0218756

Book: 524 10/10/2011
Page: 109 Page: 5 of 8

EXHIBIT "A-1" MAP TO ACCOMPANY DESCRIPTION

SITUATE WITHIN THE NW 1/4 OF SECTION 13,
T. 19 N., R. 53 E., M.D.M.
EUREKA COUNTY, NEVADA
(NEW 20' EASEMENT GRANT)

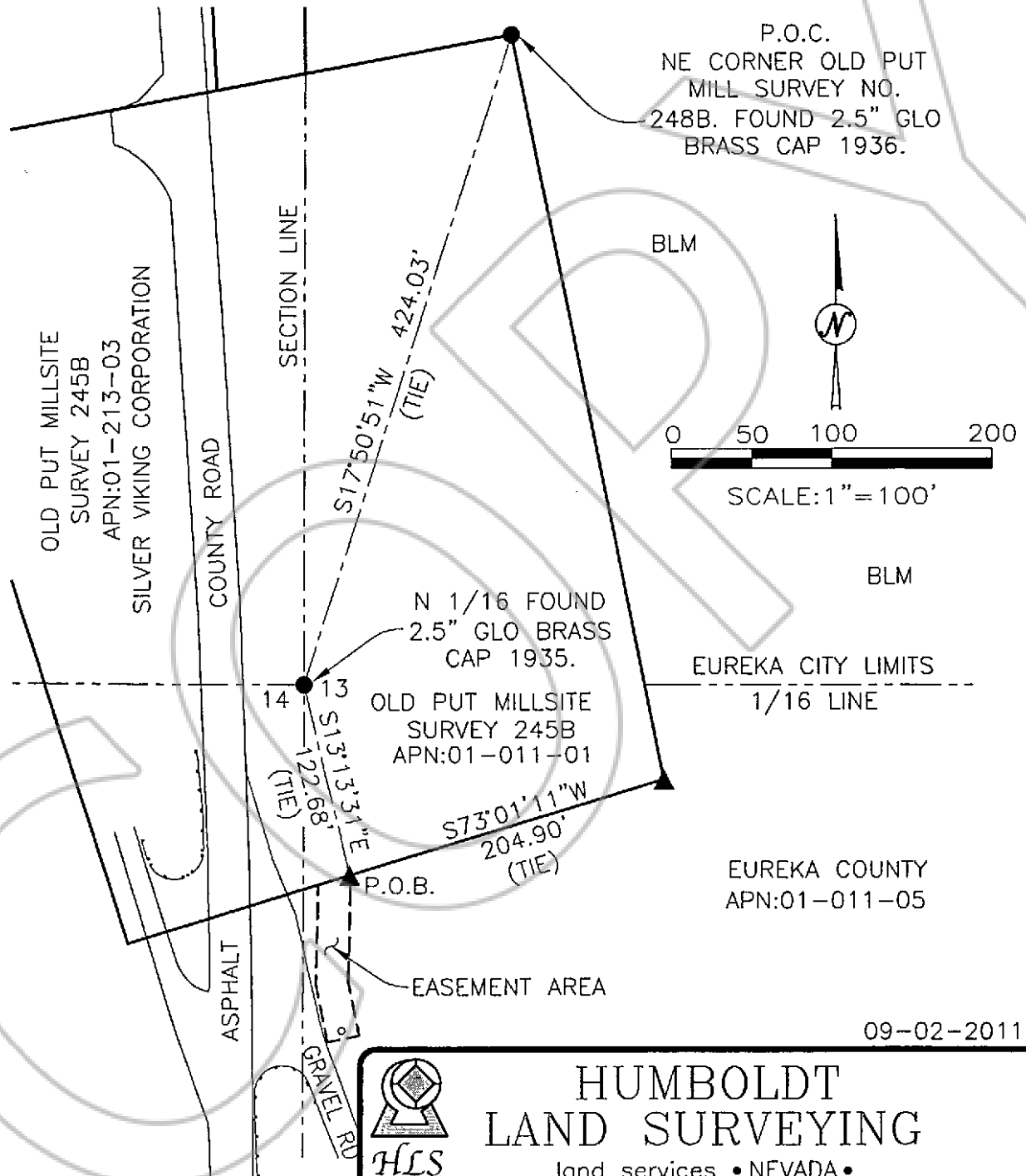

SHEET 2 OF 4



HUMBOLDT LAND SURVEYING

land services • NEVADA •

4630 BEATRICE LN. WINNEMUCCA, NEVADA 89445

TEL: (775) 750-4525

09-02-2011



0218756

Book 524
Page: 110

10/10/2011
Page: 6 of 8

EXHIBIT "A-1" MAP TO ACCOMPANY DESCRIPTION

SITUATE WITHIN THE NW 1/4 OF SECTION 13,
T. 19 N., R. 53 E., M.D.M.
EUREKA COUNTY, NEVADA
(NEW 20' EASEMENT GRANT)

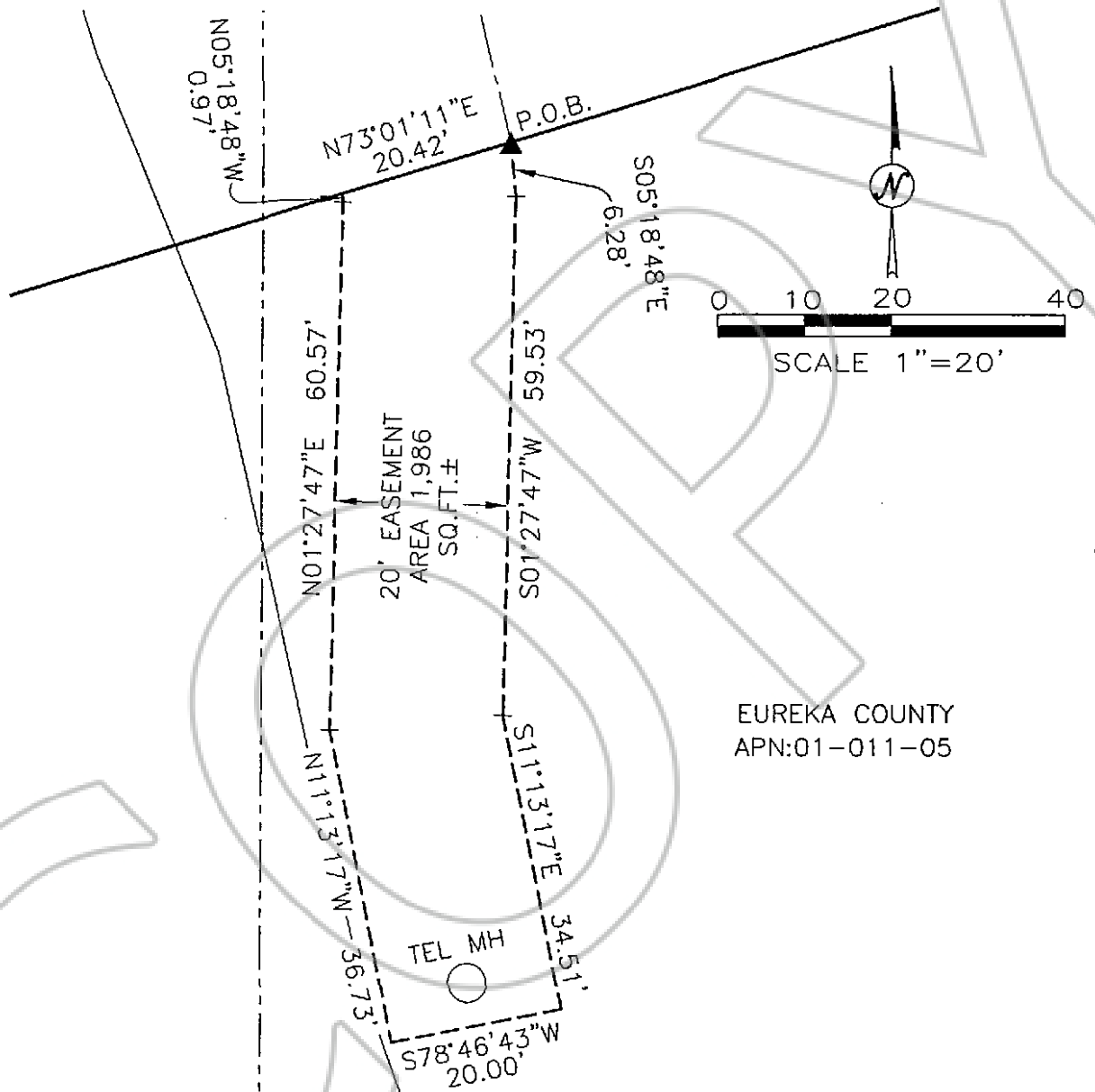

09-02-2011



**HUMBOLDT
LAND SURVEYING**

land services • NEVADA •

4630 BEATRICE LN. WINNEMUCCA, NEVADA 89445

TEL: (775) 750-4525

SHEET 3 OF 4



0218756

Book: 524

Page: 111

10/10/2011

Page: 7 of 8

EXHIBIT "A-1" MAP TO ACCOMPANY DESCRIPTION

SITUATE WITHIN THE NW 1/4 OF SECTION 13,
T. 19 N., R. 53 E., M.D.M.
EUREKA COUNTY, NEVADA
(NEW 20' EASEMENT GRANT)

LEGEND:

- FOUND MONUMENT AS NOTED
- ▲ DIMENSION POINT
- P.O.C. POINT OF COMMENCEMENT
- P.O.B. POINT OF BEGINNING
- TEL MH TELEPHONE MANHOLE
- _____ BOUNDARY
- _____ SECTION LINES
- _____ TIE
- _____ NEW EASEMENT AS NOTED
- _____ EXISTING EDGE OF PAVEMENT
- _____ EXISTING GUARDRAIL
- _____ EXISTING EDGE OF GRAVEL

BASIS OF BEARINGS:

NEVADA STATE PLANE COORDINATE SYSTEM, EAST ZONE 2701, NORTH AMERICAN DATUM OF 1983/1994, (NAD 83/94), AS DETERMINED USING REAL TIME KINEMATIC (RTK) GPS OBSERVATIONS. DIMENSIONS SHOWN ARE GROUND DISTANCES. COMBINED GRID-TO-GROUND FACTOR = 1.000386

09-02-2011



HUMBOLDT
LAND SURVEYING

land services • NEVADA •

4630 BEATRICE LN. WINNEMUCCA, NEVADA 89445

TEL: (775) 750-4525

SHEET 4 OF 4



0218756

Book: 524 10/10/2011
Page: 112 Page: 8 of 8