

SEC 25

SEC 31

T26N R49E

NW 1/4

NE 1/4

SEC 36

T26N R48E

T25N R48.5E

T25N R48.5E

T25N, R49E

EXISTING  
JR 306

SEC 1

SEC 6

SW 1/4

SE 1/4

SE 1/4

N88°34'57"E  
600'

N01°25'03"W  
1500'

JR 312

S01°25'03"E  
1500'

JR 311

N01°25'03"W  
1500'

S01°25'03"E  
1500'

T26N R48E

T25N R48.5E

SW 1/4  
SEC. 1

TIE POINT  
FOUND SE COR. SEC. 36  
GLO BRASS CAP STAMPED 1922  
BASIS OF BEARING NAD83 UTM

TIE TO SE COR. JR 311  
S27°21'58"W 536'

S88°34'57"W  
600'

SEC 1  
T25N, R48E

SEC 12  
T25N, R48.5E

SEC 7  
T25N, R49E

CORNER NUMBERING

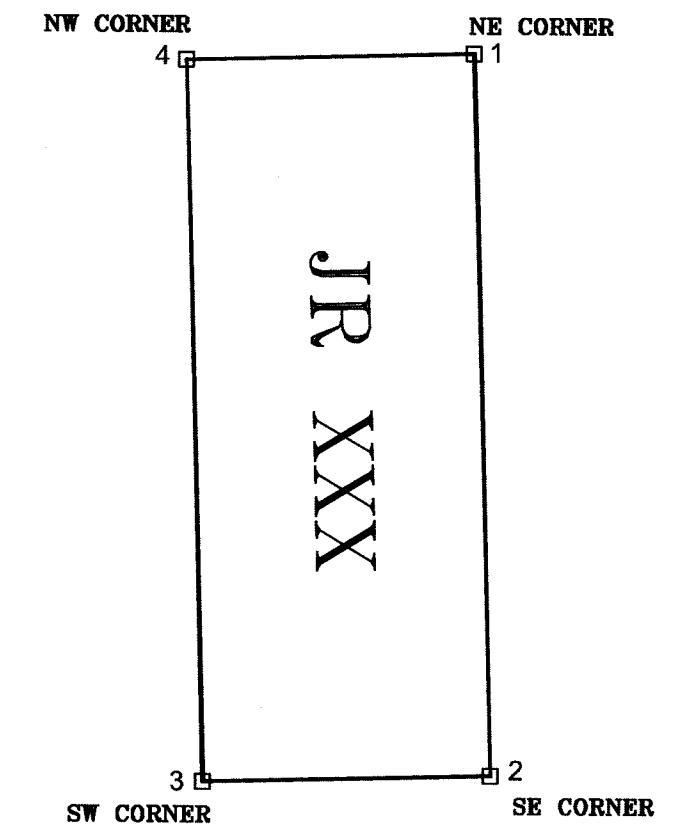

LEGEND

- Location Monument 10' from endline 1.5"x 1.5"x 4' long wood post with vial/notice and scribed aluminum tag.
- Claim Corner 1.5"x 1.5"x 4' long wood post with scribed aluminum tag attached
- ◆ SECTION CORNER AS NOTED

LOCATION DATE:

JR 311 AND JR 312 = 10/04/11

LOCATOR: GENESIS GOLD CORPORATION

ADDRESS:  
#3 KNOB HILL ROAD  
PARK CITY, UT 84098

DOC # 0219307

12/29/2011 10:53 AM  
Official Record  
Recording requested by  
GENESIS GOLD CORP  
Eureka County - NV  
Mike Rebaletti - Recorder  
Fee \$24.00 Page 1 of  
RPT: Recorded By: FES  
Book- Page- 0000

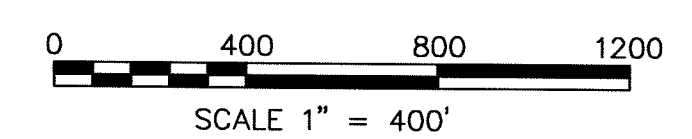

MAP OF LODE CLAIMS  
JR 311 AND JR 312

WITHIN  
SECTION 1 T25N, R48.5E, AND  
SECTION 36 T26N, R48E, MDM,  
EUREKA COUNTY, NEVADA

GENESIS GOLD CORPORATION