

DOC # 0219414

01/11/2012

02:49 PM

Official Record

Recording requested By

ARDEN LARSON

Eureka County - NV

Mike Rebaletti - Recorder

Fee: \$64.00

Page 1 of

RPT:

Recorded By: FES

Book-

Page- 0000



0219414

RECORDER'S STAMP

Tie: The SE corner of Section 36, T 26 N, R 51 E lies 25,345 north of and 17,098 feet west of the northwest corner of K 75

- Monuments of Location are set with 1 1/2" x 1 1/2" x 4' wood posts.
- Claim corners are 1 1/2" x 1 1/2" x 4' wood posts.

All claims measure 600' x 1500'

Monuments of location set 10' into claim on the centerline.

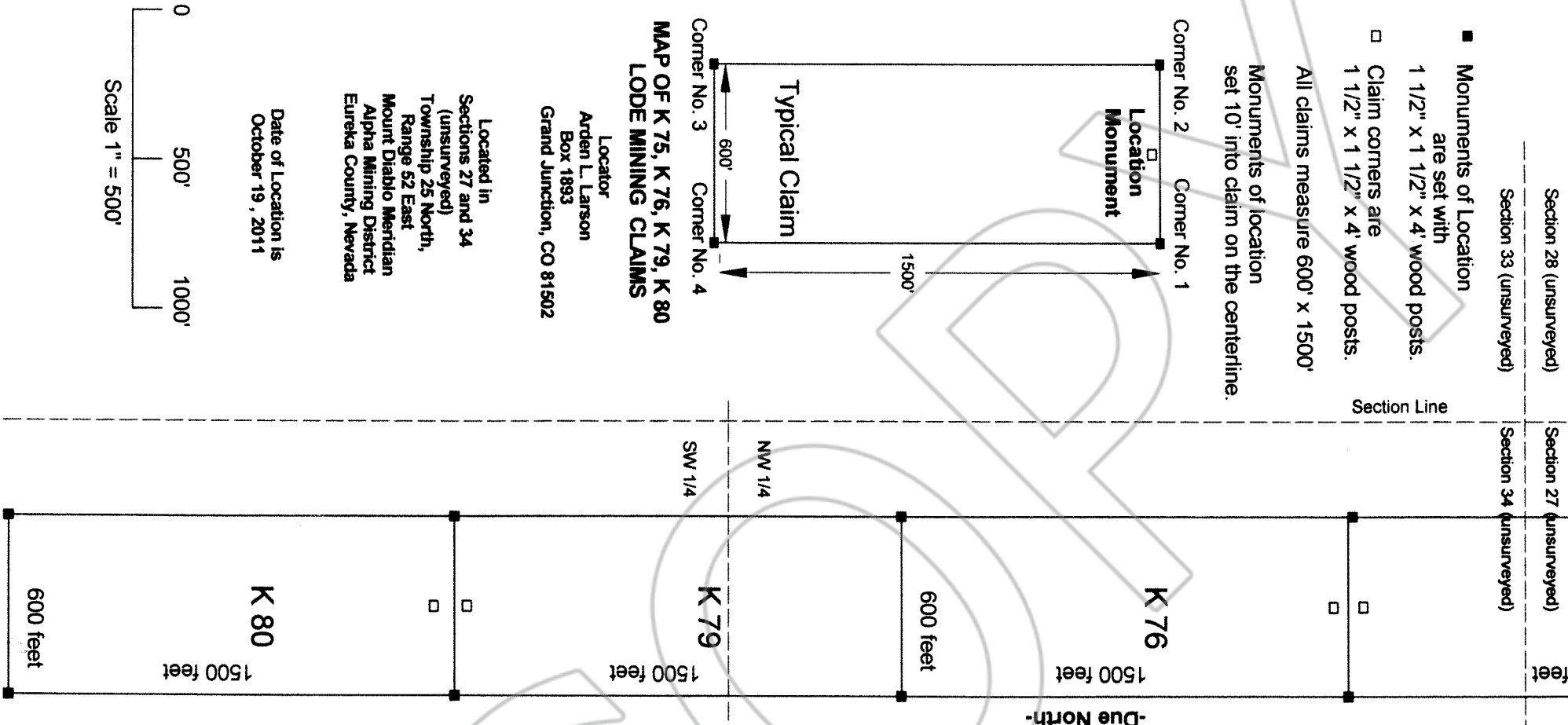

Locator  
Arden L. Larson  
Box 1893  
Grand Junction, CO 81502

Located in  
Sections 27 and 34  
(unsurveyed)  
Township 25 North,  
Range 52 East  
Mount Diablo Meridian  
Alpha Mining District  
Eureka County, Nevada

Date of Location is  
October 19, 2011

Scale 1" = 500'