

DOC # 0220216

04/06/2012

02:29 PM

## Official Record

Recording requested By  
VICKERMAN, JEFFREY W

Eureka County - NV

Mike Rebaleati - Recorder

Fee: \$22.50

Page 1 of 1

RPTT:

Recorded By LLH

Book-- 530 Page-- 0347

The following Document contains no Personal Information  
as defined by NRS 603A.040

**CERTIFICATE OF LOCATION  
LODE MINING CLAIM**

## TO ALL WHOM IT MAY CONCERN:

The locator hereby certifies that he has caused to be located the  
Prince of Wales #1 Lode Mining Claim in the  
following quarter sections(s):

<u>1/4</u>	<u>Section</u>	<u>Township</u>	<u>Range</u>	<u>Meridian</u>
NW 1/4	28	24 N	52 E	MDB&M
				MDB&M
				MDB&M
				MDB&M

RECORDER'S STAMP

in Eureka County, Nevada, on the 7 day of February, 2012.

Name and mailing address of locator is: Jeffrey W. Vickerman  
22755 S. Reid Rd.  
Estacada, OR, 97023

The Claim is approximately 1500 feet long and 600 feet wide, such that 650 feet are claimed in a North direction and 850 feet in a South direction from the point of discovery (monument of location), at which the Notice of Location was posted, together with 300 feet on each side of the monument of location and center line of the Claim. The general course of the lode or vein is from the North to the South direction.

The number, location and markings on each corner monument are as follows:

<u>Location</u>	<u>Markings</u>	<u>Description</u>
No. 1: <u>715' NNW of Monument</u>	<u>Orange Paint 1</u>	<u>4" PVC Pipe</u>
No. 2: <u>600' East</u>	<u>Orange Paint 2</u>	<u>4" PVC Pipe</u>
No. 3: <u>1500' South</u>	<u>Orange paint 3</u>	<u>4" PVC Pipe</u>
No. 4: <u>600' West</u>	<u>Orange Paint 4</u>	<u>4" PVC Pipe</u>

As erected on the ground, each corner monument is marked as described above by  
Orange paint on 4" PVC Pipe (e.g. metal tags, paint on posts).

The work of location consisted of making a claim map as provided in NRS 517.040.

Dated this 27 day of March, 2012.

NAME OF LOCATOR:

By Jeffrey W. Vickerman  
Owner, Claimant, or Agent Signature

Jeffrey W. Vickerman  
Owner, Claimant, or Agent Name (printed)

Suggested Form - Nevada Division of Minerals (REV. 4/15/2009 LV)  
Nevada Lode Certificate of Location - NRS 517.050

DOC # 0220217

04/06/2012

02 29 PM

## Official Record

Recording requested By  
VICKERMAN, JEFFREY W

Eureka County - NV

Mike Rebaleati - Recorder

Fee: \$22.50

Page 1 of 1

RPTT:

Recorded By: LLH

Book- 530 Page- 0348

The following Document contains no Personal Information  
as defined by NRS 603A.040

**CERTIFICATE OF LOCATION  
LODE MINING CLAIM**



0220217

## TO ALL WHOM IT MAY CONCERN:

The locator hereby certifies that he has caused to be located the  
Prince of Wales #3 Lode Mining Claim in the  
following quarter sections(s):

<u>1/4</u>	<u>Section</u>	<u>Township</u>	<u>Range</u>	<u>Meridian</u>
NW 1/4	28	24 N	52 E	MDB&M
NE 1/4	28	24 N	52 E	MDB&M
				MDB&M
				MDB&M

RECORDER'S STAMP

in Eureka County, Nevada, on the 7 day of February, 2012.

Name and mailing address of locator is: Jeffrey W. Vickerman  
22755 S. Reid Rd.  
Estacada, OR, 97023

The Claim is approximately 1500 feet long and 600 feet wide, such that 250 feet  
are claimed in a West direction and 1250 feet in a East direction from the point of  
discovery (monument of location), at which the Notice of Location was posted, together with  
feet on each side of the monument of location and center line of the Claim. The general course of the  
lode or vein is from the West to the East direction.

The number, location and markings on each corner monument are as follows:

<u>No.</u>	<u>Location</u>	<u>Markings</u>	<u>Description</u>
No. 1:	<u>390' NW of Monument</u>	<u>Orange Paint 1</u>	<u>4" PVC Pipe</u>
No. 2:	<u>1500' East</u>	<u>Orange Paint 2</u>	<u>4" PVC Pipe</u>
No. 3:	<u>600' South</u>	<u>Orange Paint 3</u>	<u>4" PVC Pipe</u>
No. 4:	<u>1500' West</u>	<u>Orange Paint 4</u>	<u>4" PVC Pipe</u>

As erected on the ground, each corner monument is marked as described above by  
Orange Paint on 4" PVC Pipe (e.g. metal tags, paint on posts).

The work of location consisted of making a claim map as provided in NRS 517.040.

Dated this 27 day of March, 2012.

NAME OF LOCATOR:

By

Jeffrey W. Vickerman  
Owner, Claimant, or Agent Signature

Jeffrey W. Vickerman

Owner, Claimant, or Agent Name (printed)

Suggested Form - Nevada Division of Minerals (REV. 4/15/2009 LV)  
Nevada Lode Certificate of Location - NRS 517.050

The following Document contains no Personal Information  
as defined by NRS 603A.040

**MAP FILING FORM**

Map of the Prince of Wales (123) Mining

Claim Group, in Section 28, Township 24 N

Range 52 E, Meridian MDB&M, in the  
Unknown Mining District,

Eureka County, Nevada,

Located on the 7 day of February, 2012 by

Locator name and address (please print):

Jeffrey W. Vickerman

22755 S. Reid Rd.

Estacada, OR, 97023

Describe here the position of the Claim Location Monument, if one is used.

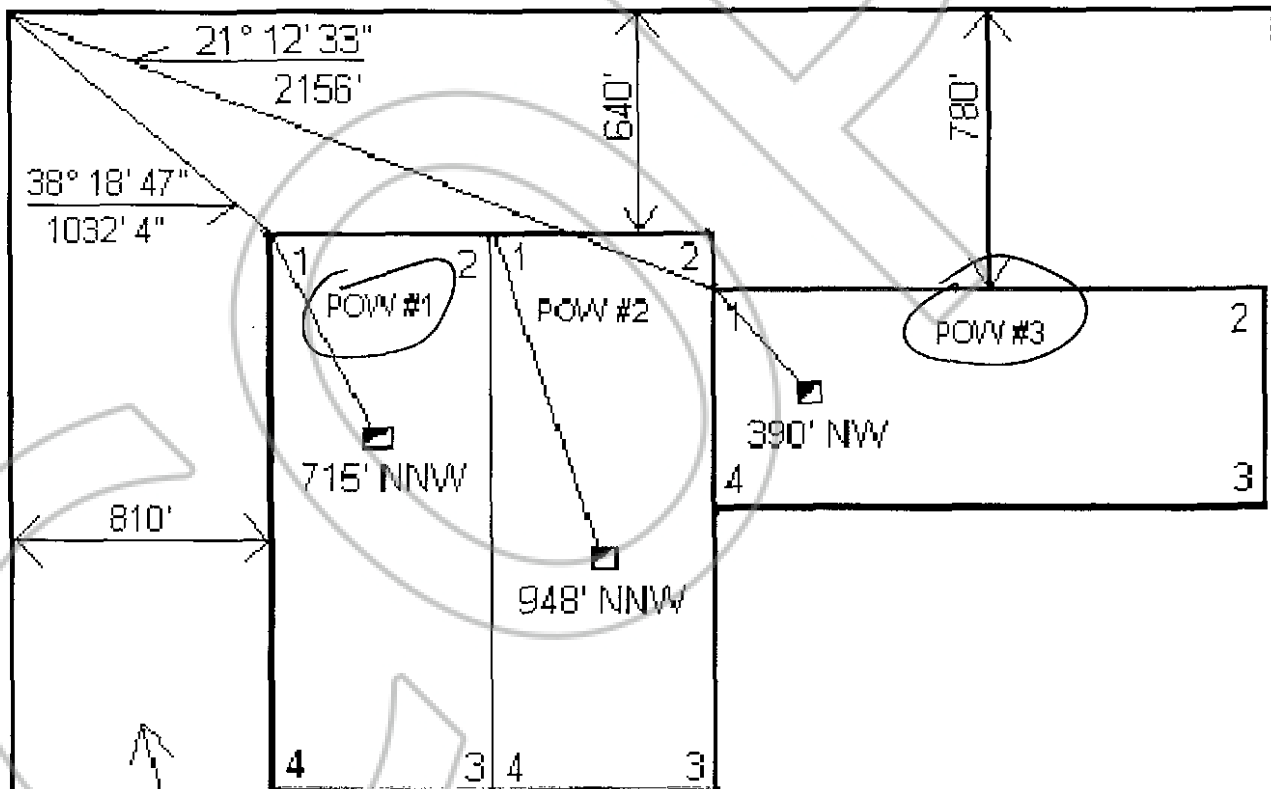

Angled dimensions originate from NW corner of section 28

Scale 1 inch = 500 feet

DOC # 0220218

04/06/2012

02:29 PM

Official Record  
Recording requested By

Eureka County - NV  
Mike Rebaleati - Recorder

Fee: \$34.00

Page 1 of

RPTT:

Recorded By LLH

Book-

Page-

0000



RECORDER'S STAMP