

DOC # 0220219

04/06/2012 02:39 PM

Official Record

Recording requested By DANIEL G AICHER

Eureka County - NV  
Mike Rebaleati - Recorder

Fee: \$22.50 Page 1 of 1  
RPTT Recorded By LLH  
Book- 530 Page- 0349

The following Document contains no Personal Information as defined by NRS 603A.040

CERTIFICATE OF LOCATION  
LODE MINING CLAIM

TO ALL WHOM IT MAY CONCERN:

The locator hereby certifies that he has caused to be located the Prince of Wales #2 Lode Mining Claim in the following quarter sections(s):



<u>1/4</u>	<u>Section</u>	<u>Township</u>	<u>Range</u>	<u>Meridian</u>
NW 1/4	28	24 N	52 E	MDB&M
				MDB&M
				MDB&M
				MDB&M

RECORDER'S STAMP

in Eureka County, Nevada, on the 7 day of February, 2012.

Name and mailing address of locator is: Dan Aicher  
1320 NW Riverview Ave.  
Gresham, OR 97030

The Claim is approximately 1500 feet long and 600 feet wide, such that 900 feet are claimed in a North direction and 600 feet in a South direction from the point of discovery (monument of location), at which the Notice of Location was posted, together with 300 feet on each side of the monument of location and center line of the Claim. The general course of the lode or vein is from the South to the North direction.

The number, location and markings on each corner monument are as follows:

<u>Location</u>	<u>Markings</u>	<u>Description</u>
No. 1: <u>948' NNW of Monument</u>	<u>Orange Paint 1</u>	<u>4" PVC Pipe</u>
No. 2: <u>600' East</u>	<u>Orange Paint 2</u>	<u>4" PVC Pipe</u>
No. 3: <u>1500' South</u>	<u>Orange Paint 3</u>	<u>4" PVC Pipe</u>
No. 4: <u>600' West</u>	<u>Orange Paint 4</u>	<u>4" PVC Pipe</u>

As erected on the ground, each corner monument is marked as described above by Orange Paint on 4" PVC Pipe (e.g. metal tags, paint on posts).

The work of location consisted of making a claim map as provided in NRS 517.040.

Dated this 27 day of March, 2012.

NAME OF LOCATOR:

By Dan Aicher  
Owner, Claimant, or Agent Signature

Dan Aicher  
Owner, Claimant, or Agent Name (printed)

DOC # 0220220

04/06/2012 02:39 PM

Official Record

Recording requested by DANIEL G AICHER

Eureka County - NV

Mike Rebaleati - Recorder

Fee: \$19.00

Page 1 of

RPTT

Recorded By

Book-

Page- 0000

The following Document contains no Personal Information as defined by NRS 603A.040

MAP FILING FORM

Map of the Prince of Wales 123 Mining

Claim Group, in Section 28, Township 24 N

Range 52 E, Meridian MDB&M, in the Unknown Mining District,

Eureka County, Nevada,

Located on the 7 day of February, 2012 by

Locator name and address (please print):

Dan Aicher

1320 NW Riverview Ave.

Gresham, OR, 97030



RECORDER'S STAMP

Describe here the position of the Claim Location Monument, if one is used.

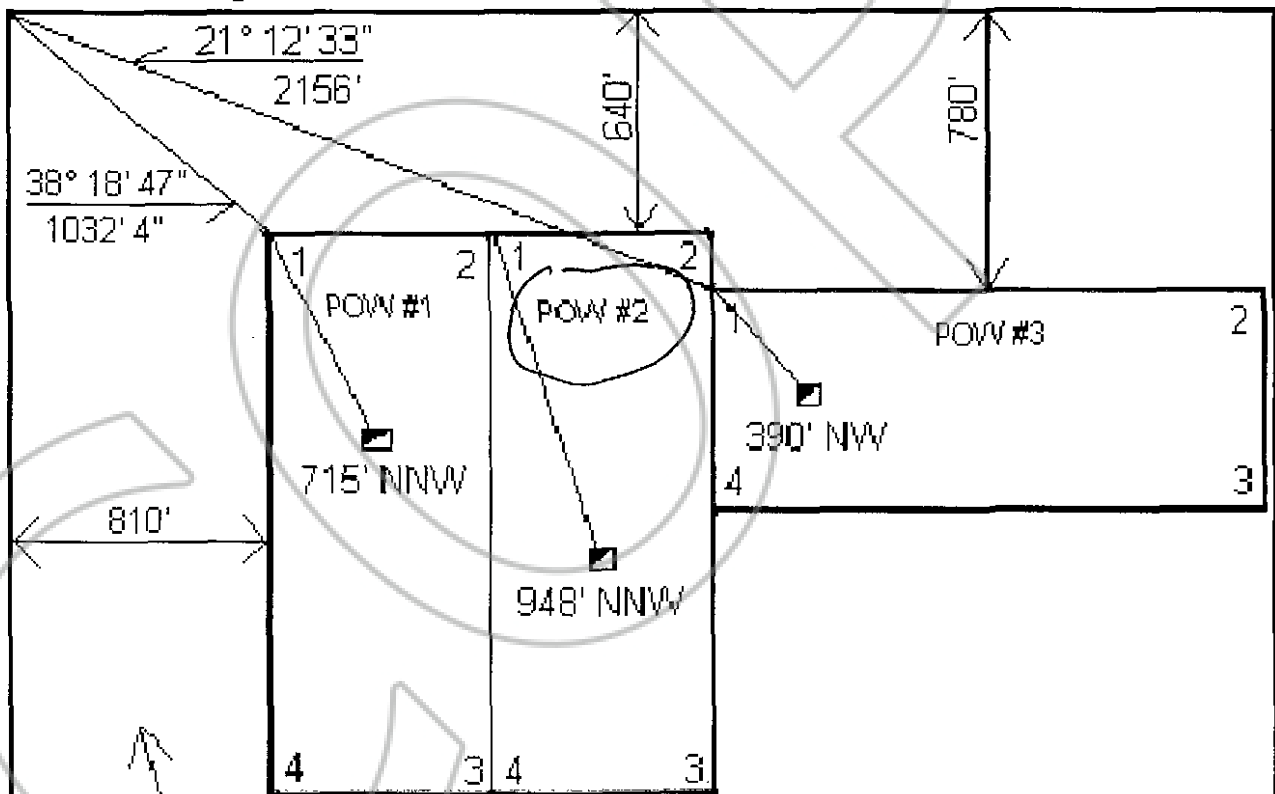

Angled dimensions originate from NW corner of section 28

Scale 1 inch = 500 feet