

DOC # 0220220

04/06/2012 02:39 PM

Official Record

Recording requested By DANIEL G. AICHER

Eureka County - NV

Mike Rebaleati - Recorder

Fee \$18.00 Page 1 of

RPTT Recorded By

Book- Page- 0000

The following Document contains no Personal Information as defined by NRS 603A.040

MAP FILING FORM

Map of the Prince of Wales 123 Mining

Claim Group, in Section 28, Township 24 N

Range 52 E, Meridian MDB&M, in the Unknown Mining District,

Eureka County, Nevada,

Located on the 7 day of February, 2012 by

Locator name and address (please print):

Dan Aicher

1320 NW Riverview Ave.

Gresham, OR, 97030



0220220

RECORDER'S STAMP

Describe here the position of the Claim Location Monument, if one is used.

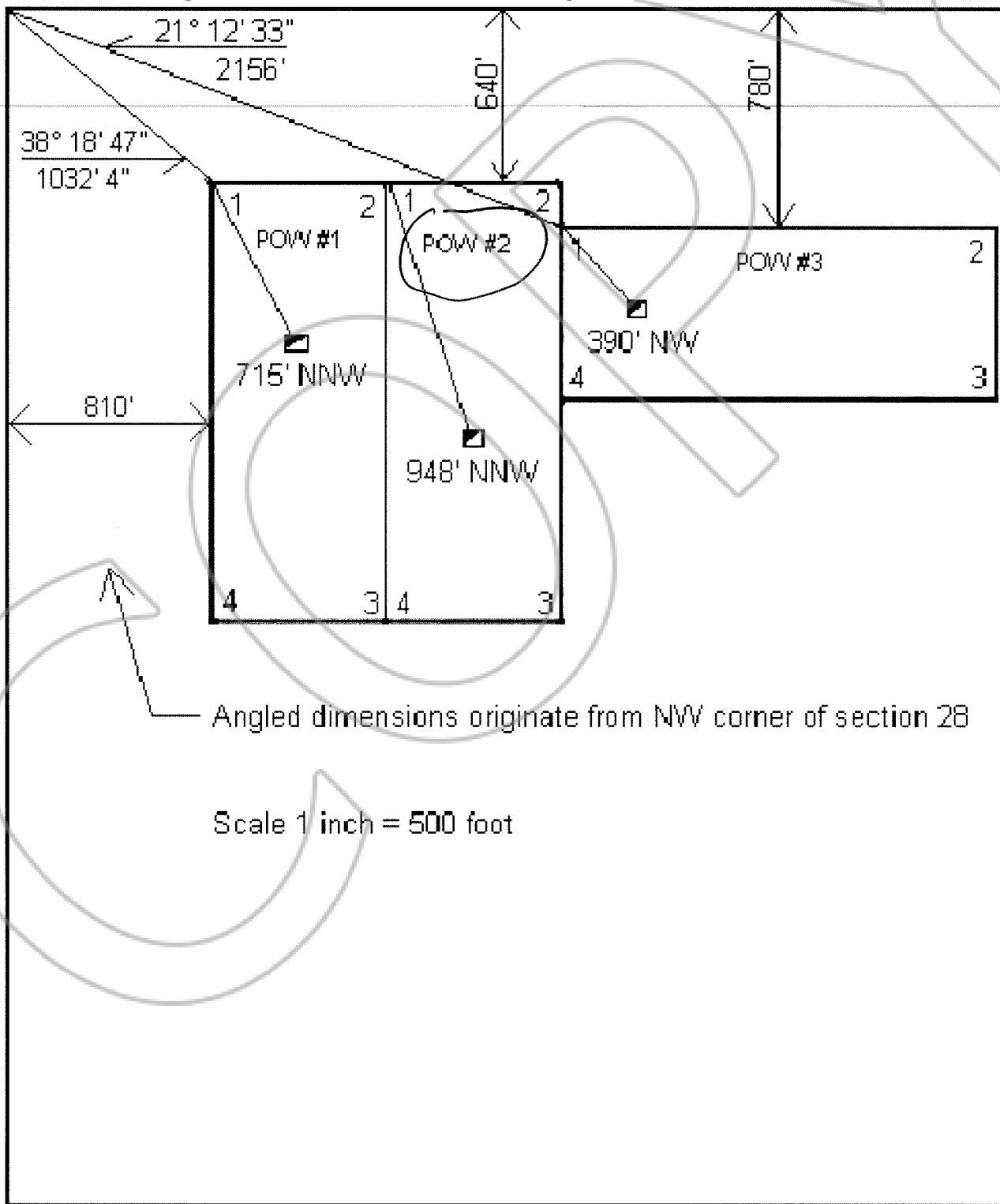

Angled dimensions originate from NW corner of section 28

Scale 1 inch = 500 feet