

L-165 through L-227 Lode Mining Claims  
 in Sec. 13, 24, & 25 of T28N, R52E  
 and Sec. 18, 19, 29, 30, and 31 of T28N, R53E.  
 Mt. Diablo Base & Meridian  
 Larrabee Mining District  
 Elko and Eureka Counties, Nevada  
 1" = 500 feet  
 UTM NAD27, Zone 11  
 Renaissance Exploration, Inc.  
 4750 Longley Lane, Suite 106  
 Reno, NV 89502

Map of the Leonid Claim Group L-165 through L-227  
 in Eureka County:  
 L-165 & 167 in T 28N, R52E, Sec. 13  
 L-165, 167, 168, 169, 184-187 in T28N, R52E, Sec. 24  
 L-184 & 186 in T28N, R52E, Sec. 25  
 L-186 in T28N, R53E, Sec. 19  
 L-188, 204-206, 225, & 226 in T28N, R53E, Sec. 30  
 L-226 in T28N, R53E, Sec. 31  
 In Elko County:  
 L-167, 169 & 171 in T28N, R52E, Sec. 13  
 L-168-171, 186 & 187 in T28N, R52E, Sec. 24  
 L-171, 173, 175, 177, 179, 187 & 183 in T28N, R53E, Sec. 18  
 L-170-183, 186-203 in T28N, R53E, Sec. 19  
 L-186, 188, 190, 192, 194, 196, 198, 200, 202, 204-221,  
 L-222-224 in T28N, R53E, Sec. 30  
 L-222-224 in T28N, R53E, Sec. 29 and  
 L-226 in T28N, R53E, Sec. 31  
 In Eureka & Elko Counties:  
 L-167, 169, 188, 187, 186, 189, 205, 204, 206, 225,  
 & 226  
 Mount Diablo Base & Meridian  
 Larrabee Mining District  
 Located on the  
 8th day of May, 2012  
 by Lindsay Craig.  
 Agent for:  
 Renaissance Exploration, Inc.  
 4750 Longley Lane, Suite 106  
 Reno, Nevada 89502

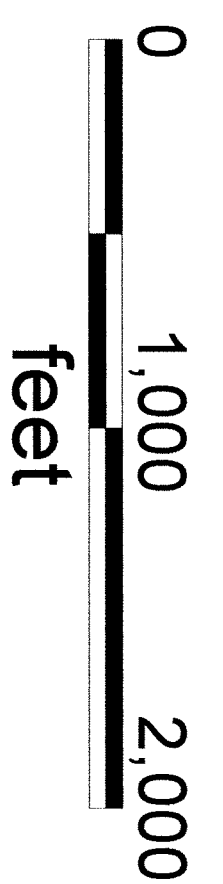

Recorder's stamp:

DOC # 0220868  
 08/02/2012 03:22:38  
 Official Record  
 Registered by  
 Renaissance Exploration, Inc.  
 Mike Rebeleati - Recorder  
 Fee: \$388.00 Page: 0000  
 0220868

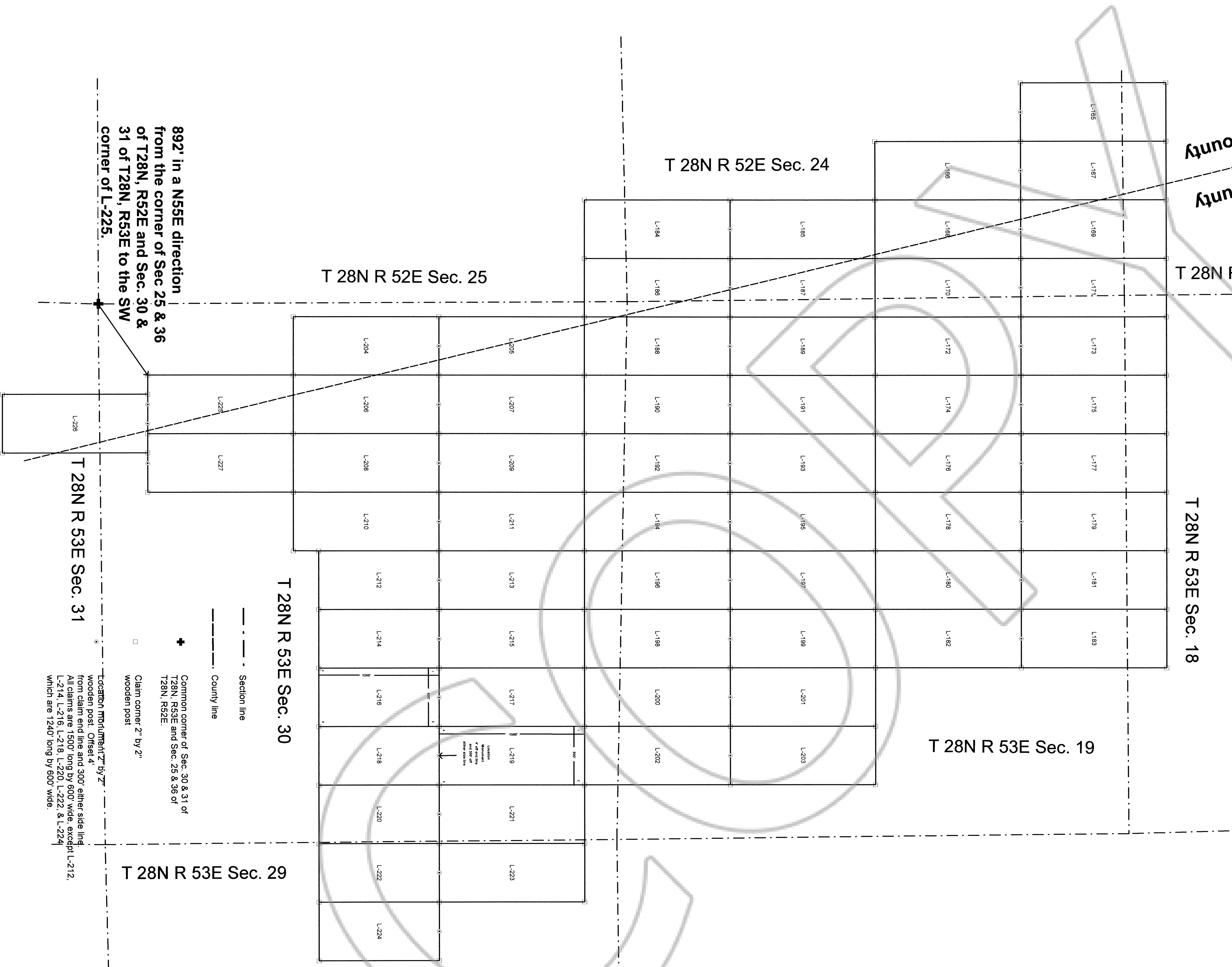

892' in a N55E direction  
 from the corner of Sec 25 & 36  
 of T28N, R52E and Sec. 30 &  
 31 of T28N, R53E to the SW  
 corner of L-225.

--- Section line  
 - - - County line

✚ Common corner of Sec. 30 & 31 of  
 T28N, R53E and Sec. 25 & 36 of  
 T28N, R52E.  
 □ Claim corner 2" by 2"  
 wooden post

Location monument "T" by "Z"  
 wooden post. Offset 4'  
 from claim end line and 300' either side line.  
 All claims are 1500' long by 600' wide, except L-212,  
 L-214, L-216, L-218, L-220, L-222, & L-224  
 which are 1240' long by 600' wide.

L228 through L-245 Lode Mining Claims  
 Section 5, 6, 7, 8 of T27N, R53E  
 Mt. Diablo Base & Meridian  
 Larrabee Mining District  
 Elko and Eureka Counties, Nevada  
 1" = 500 feet  
 UTM NAD27, Zone 11  
 Renaissance Exploration, Inc.  
 4750 Longley Lane, Suite 106  
 Reno, NV 89502

NORTH

Sec 6

Sec 5

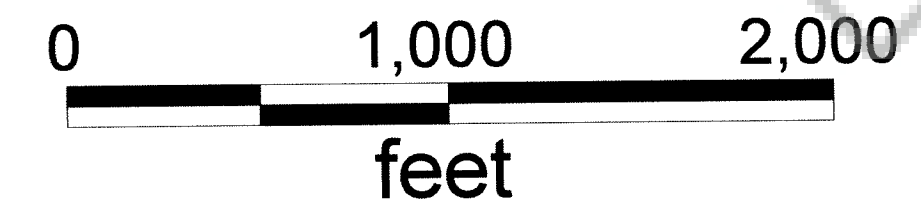

Section lines from GCDB

Map of the Leonid Claim Group,  
 L228-245  
 in sections 5, 6, 7, 8 of T27N, R53E  
 Mount Diablo Base & Meridian  
 Larrabee Mining District  
 Claims L-228 through L-233 in Eureka County, Nevada  
 Claims L-234 through 236  
 in both Elko and Eureka Counties, Nevada  
 Claims L-237 through L-245 in Elko County, Nevada  
 All Claims located on the  
 11th day of May, 2012  
 by Lindsay Craig,  
 Agent for:  
 Renaissance Exploration, Inc.  
 4750 Longley Ln., Suite 106  
 Reno, Nevada 89502



Sec 7

Sec 8

Eureka County  
 Elko County

T27N R53E

Tie point is 5923 feet in a  
 N40W direction from the found  
 corner of Sec 8, 9, 16, 17,  
 T27N, R53E

- - - - Section line
- - - - County line
- + Tiepoint is the found corner of Sections 8, 9, 16, 17 of T27, R53E
- Claim corner 2" by 2" wooden post
- Location monument 2" by 2" wooden post. LM for all claims is offset 4' from claim end line and 300' either side line

Recorder's stamp:  
 DOC # 0220868

Official Record  
 Recorder - Renaissance Exploration, Inc.  
 Eureka County - NV  
 Mike Robblee - Recorder  
 Date: 5/15/12  
 Book -  
 Page - 0000

