

DOC # 0223293

12/12/2012 01:24 PM

Official Record

Recording requested By
NV ENERGY

Eureka County - NV

Mike Rebaletti - Recorder

Fee: \$20.00

Page 1 of 7

RPTT:

Recorded By: FES

Book- 545 Page- 0123

RECORDING REQUESTED BY:

NV Energy

WHEN RECORDED RETURN TO:

**NV Energy
Land Operations (S4B20)
P.O. Box 10100
Reno, NV 89520**



0223293

C30-
APN: 004-030-07
WORK ORDER # 000041247E

Relinquishment of Easement for OH Electric Facilities – Newmont Mining Corporation
Title of Document

This page added to provide additional information required by NRS 111.312 Sections 1-2. (Additional recording fee applies)

The undersigned hereby affirms that the attached document, including any exhibits, hereby submitted for recording does not contain the personal information of any person or persons. (Per NRS 239B.030)

Dave Snelgrove

A.P.N. 004-030-07

After Recordation Return To:
SIERRA PACIFIC POWER COMPANY
Land Operations
PO Box 10100
Reno, Nevada 89520

RELINQUISHMENT OF EASEMENTS

KNOW ALL MEN BY THESE PRESENTS:

SIERRA PACIFIC POWER COMPANY, a Nevada corporation dba NV ENERGY do by these presents, relinquish and reconvey unto, to any and all persons legally entitled thereto, that the easement described by Document Number 130896, Book 206, Pages 409-409, as recorded in the official records of the Eureka County Recorder's Office on December 22, 1989., more particularly described, to WIT:

SEE EXHIBIT "A" & EXHIBIT "B" Attached hereto and made a part hereof.

TOGETHER WITH ALL AND SINGULAR the tenements, hereditaments and appurtenances thereunto belonging or in anyways appertaining thereto.

DATED this 28TH day of NOVEMBER, 2012.

Sierra Pacific Power Company, a Nevada corporation
d/b/a NV ENERGY

BY: [Signature]
Matt Gingerich
Manager, Property Services

STATE OF NEVADA)
COUNTY OF WASHOE)

This instrument was acknowledged before me on 11-28-2012,
2012 by Matt Gingerich as the Manager of Property Services for NV Energy



[Signature]
Kathy Renfrow
Notary Public

130896

After Recordation Return To:

APN:

SIERRA PACIFIC POWER COMPANY
Right-of-Way Department
P. O. Box 10100
Reno, Nevada 89520

Work Order No.: 01-4296-t
102-15-1

C 30-14651

NO TAX DUE—EASEMENT GRANT OF EASEMENT
R. P. Transfer Tax Due FOR
ELECTRIC DISTRIBUTION AND TRANSMISSION

THIS INDENTURE, made and entered into this 1st day of September, 1989, by and between NEWMONT GOLD COMPANY, a Delaware Corporation (hereinafter referred to as "Grantor"), and SIERRA PACIFIC POWER COMPANY, a Nevada corporation (hereinafter referred to as "Grantee"),

W I T N E S S E T H:

THAT THE GRANTOR, for and in consideration of the sum of One Dollar (\$1.00), in hand paid by the Grantee, and other good and valuable consideration, receipt of which is hereby acknowledged, does by these presents grant to Grantee, its successors and assigns, and exclusive easements and rights-of-way to construct, erect, alter, maintain, inspect, repair, reconstruct and operate one or more electric lines, hereinafter called "utility facilities", together with the appropriate poles, necessary guys and anchors, supporting structures, insulators and cross-arms, markers, conduits, pull boxes, vaults, fixtures, and other necessary or convenient appurtenances connected therewith, across, over, under, and through the following described property situated in the County of Eureka, State of Nevada, to wit:

The following describes a centerline of a 90 foot wide power line right-of-way being contained entirely within a portion of the N 1/2 NW 1/4 of Section 28, T36N, R50E, M.D.M., Eureka County, Nevada, being more particularly described as follows:

Commencing at a point on the south line of the NW 1/4 of said Section 28, from which point the W 1/4 corner of said Section 28 bears S 89° 17' 25" E, 366.20 feet;

1

BOOK 286 PAGE 406

EXHIBIT "A"



0223293

Book: 545
Page: 125

12/12/2012
Page: 3 of 7

Thence proceeding along said centerline N 02° 59' 31" W, 1,326.50 Feet, to the TRUE POINT OF BEGINNING;

Thence continuing along said centerline N 02° 59' 31" W, 1,327.51 feet to a point on the north line of the NW 1/4 of said Section 28, the Point of Ending, from which point the Northwest corner of said Section 28 bears N 89° 52' 00" W, 229.54 feet.

The sidelines of said right-of-way shall be lengthened or shortened so as to terminate on the endlines.

IT IS FURTHER AGREED:

1. That Grantee, its successors and assigns, shall have at all times ingress and egress to the above-described land for the purpose of constructing, repairing, renewing, altering, changing, patrolling and operating said utility facilities.

2. That Grantee, its successors and assigns, shall be responsible for any damage to personal property or improvements, suffered by Grantor, by reason of construction, maintenance, repair or performance of any other rights herein set forth.

3. That Grantee, its successors and assigns, will at all times save and hold harmless the Grantor, his heirs, successors and assigns, of any and all loss, damage or liability he may suffer or sustain by reason of any injury or damage to any person or property caused by the negligent construction, maintenance or operation of said utility facilities by Grantee.

4. In the event Grantor determines it is necessary to relocate any portion of the power line, and/or appurtenances, in order to safely develop or mine minerals owned by Grantor on property included in or adjacent to the property described herein, then on one hundred twenty (120) days notice, Grantee agrees to relocate said power line and appurtenant facilities, relocation costs to be borne by Grantor pursuant to plans and specifications provided by Grantee, to a mutually satisfactory location designated by Grantor upon Grantor's property, provided that the necessary easement therefore is granted to Grantee without additional consideration. Grantor and Grantee shall execute any amendatory documents necessary or expedient as a result of such relocation.



Subject to the above described right to relocate the power line, Grantor shall not erect or construct, nor permit to be erected or constructed any building or structure, nor permit any activity which in the judgement of the Grantee is inconsistent with Grantee's use of the easement.

5. Grantee, its successors and assigns, shall have the right to remove or clear any and all buildings, structures, combustible materials, trees, brush, debris, or any other obstruction from said right of way, which in the judgment of Grantee may interfere with or endanger the construction, operation, and maintenance of its utility facilities.

TOGETHER WITH ALL AND SINGULAR, the tenements, hereditaments, and appurtenances thereunto belonging or appertaining and the reversion and reversions, remainder and remainders, rents, issues and profits thereof.

TO HAVE AND TO HOLD all and singular the said premises, granted together with the appurtenances, unto said Grantee, its successors and assigns for so long as the same is used by Grantee for electric utility purposes. Should the Grantee fail to use the right of way or facilities at any time for twenty-four (24) consecutive months, then the easement granted herein shall be deemed abandoned and the Grantee shall have no further rights hereunder.

IN WITNESS WHEREOF, the Grantor has caused these presents duly to be executed the day and year first above written.

ATTEST:

William M. Claboh
Secretary

NEWMONT GOLD COMPANY

By:

J. P. [Signature]
President and Chief Operating Officer



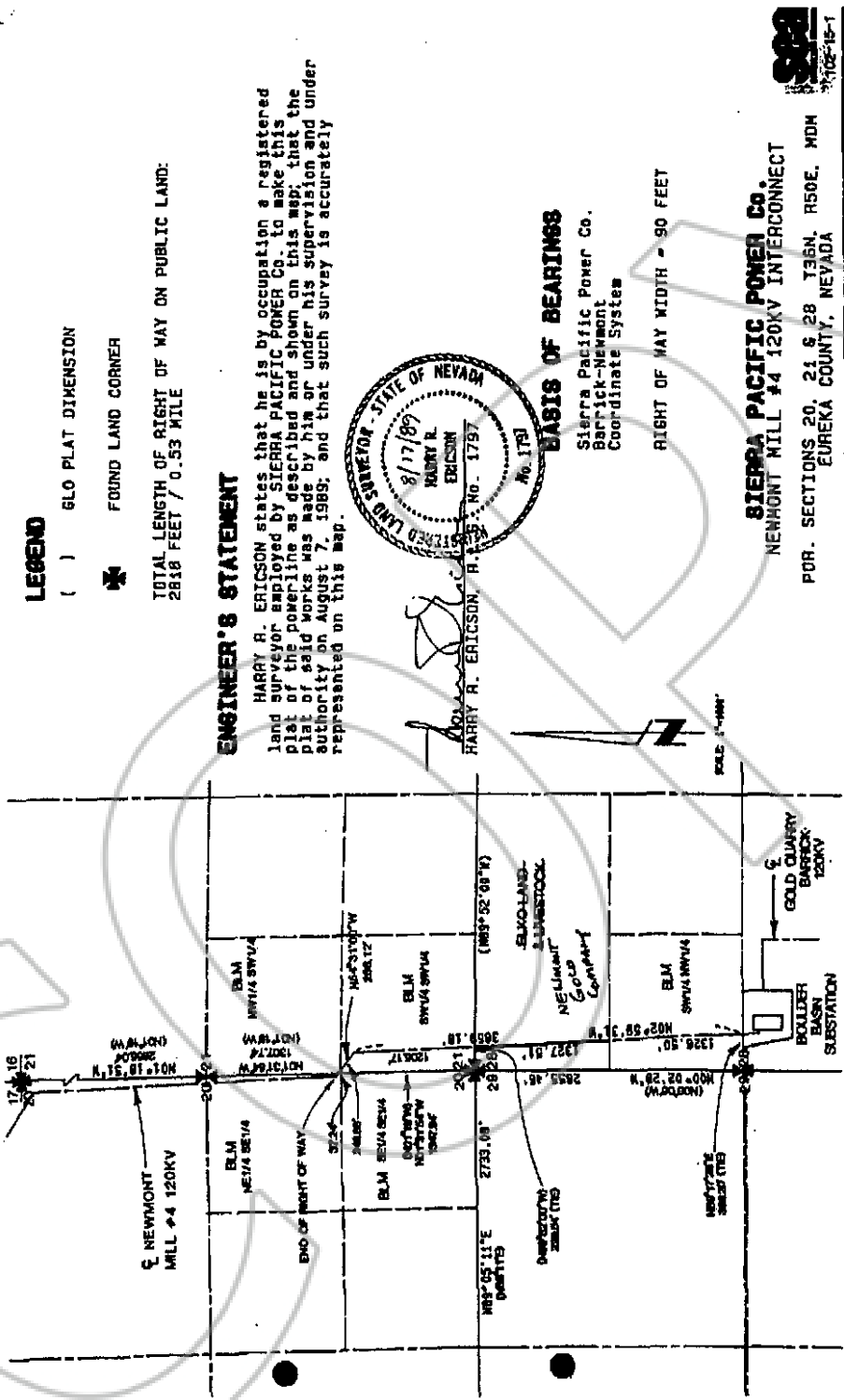

LEGEND

() 60.0 PLAT DIMENSION

✱ FOUND LAND CORNER

TOTAL LENGTH OF RIGHT OF WAY ON PUBLIC LAND:
2818 FEET / 0.53 MILE

ENGINEER'S STATEMENT

HARRY R. ERICSON states that he is by occupation a registered land surveyor employed by SIERRA PACIFIC POWER Co. to make this plat of the powerline as described and shown on this map; that the plat of said works was made by him or under his supervision and under authority on August 7, 1989; and that such survey is accurately represented on this map.

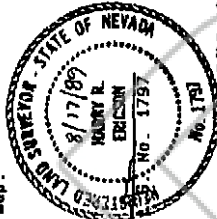

HARRY R. ERICSON, R.S.

BASIS OF BEARINGS

Sierra Pacific Power Co.
Berrick-Newmont
Coordinate System

RIGHT OF WAY WIDTH = 90 FEET

SIERRA PACIFIC POWER Co.

NEWMONT MILL #4 120KV INTERCONNECT

PDR. SECTIONS 20, 21 & 28 T36N, R50E, MDM
EUREKA COUNTY, NEVADA

EXHIBIT "B"



0223293